

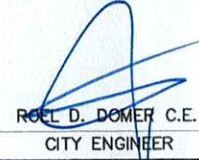





1
A-11 PERSPECTIVE
SCALE NTB

	TITLE:	DRAWN:	RECOMMENDED BY:	APPROVED BY:	SHEET NO.
 <small>SORSOGON CITY CITY ENGINEER'S OFFICE</small>	<p align="center">CONSTRUCTION OF ECCD CENTERS</p> <p>LOCATION: SORSOGON CITY, SORSOGON</p>	<p align="center"><i>maria lara j. malabuena, uap</i> ARCHITECT I</p>	<p align="center">  ROEL D. DIMER C.E. CITY ENGINEER </p>	<p align="center">  HON. MA. EVELYN E. HAMOR CITY MAYOR </p>	<p align="center"> 1a A.3 </p>

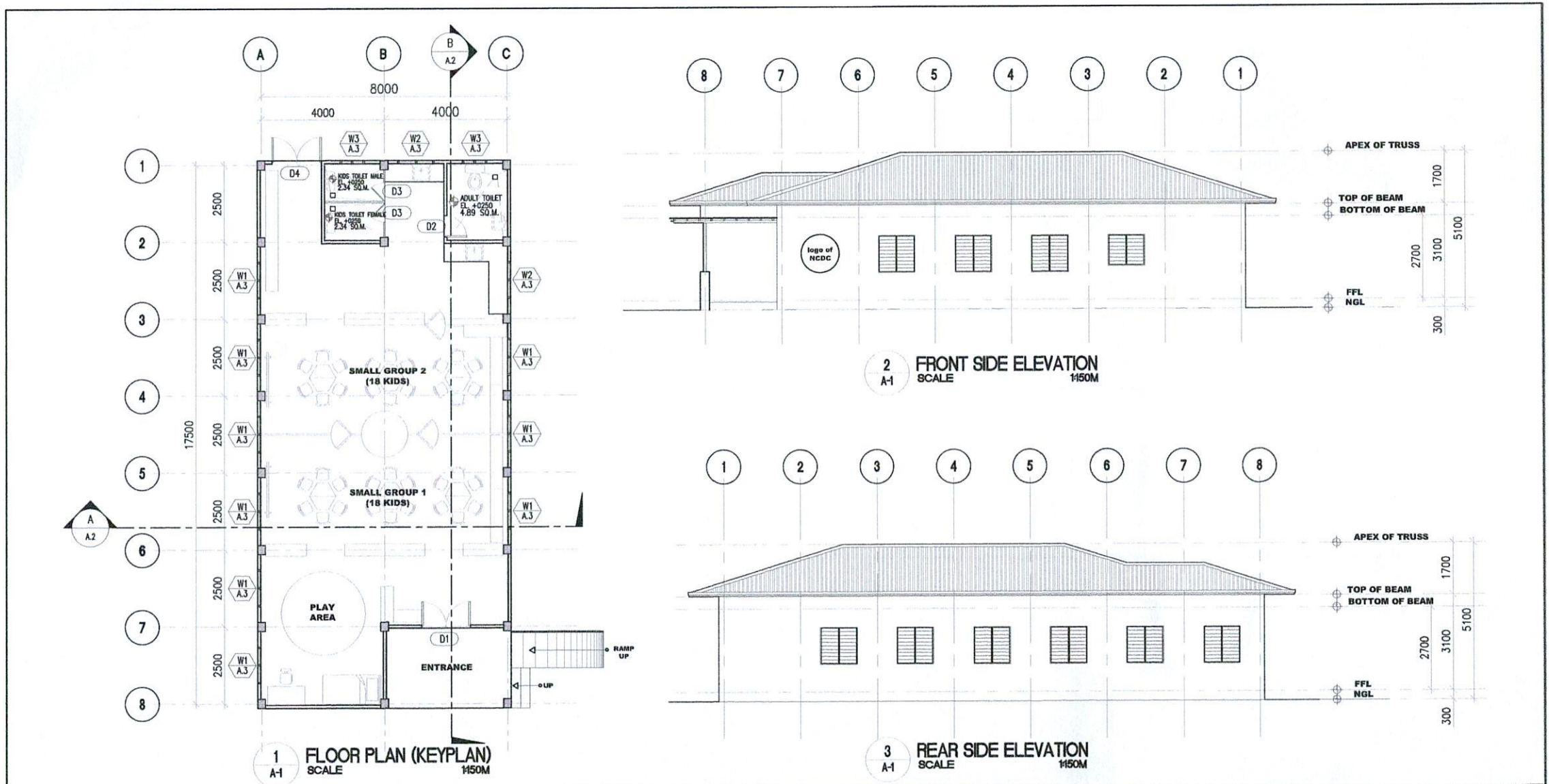

TITLE:	DRAWN:	RECOMMENDED BY:	APPROVED BY:	SHEET NO.
 <p>CONSTRUCTION OF ECCD CENTERS</p>	<p>LOCATION: SORSOGON CITY, SORSOGON</p>	<p>maria lara j. malabuena, uap ARCHITECT I</p>	<p>ROEL D. DOMER C.E. CITY ENGINEER</p>	<p>HON. MA. ESTER E. HAMOR CITY MAYOR</p>
<p>1b A.3</p>				

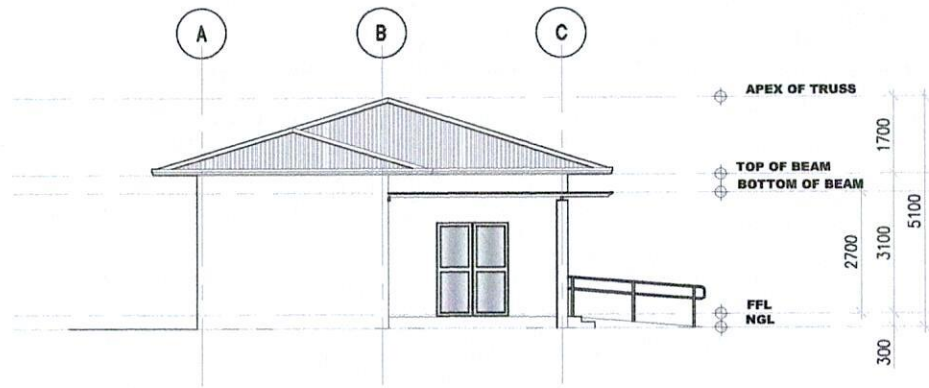

1 LEFT SIDE ELEVATION
A-2 SCALE 1:150M

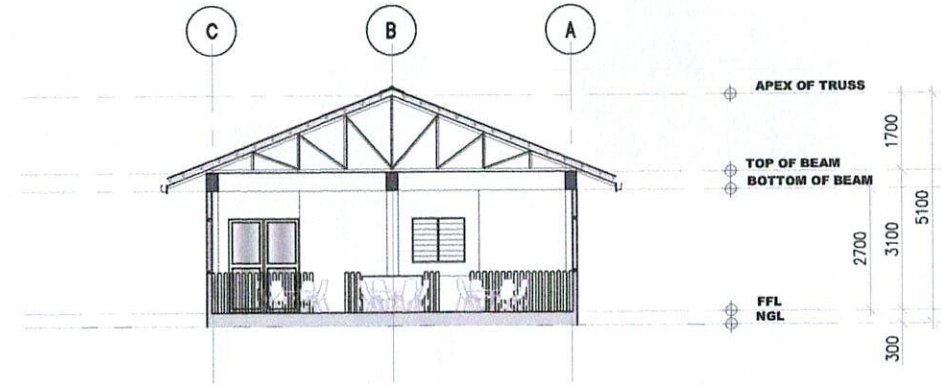

3 SECTION A-A
A-2 SCALE 1:150M

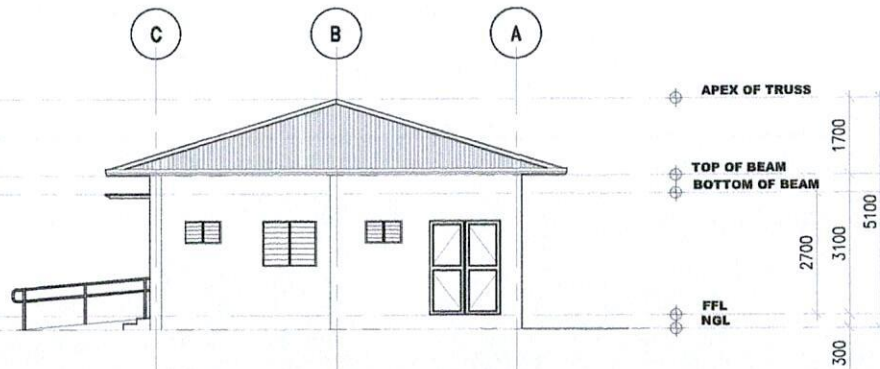

2 RIGHT SIDE ELEVATION
A-2 SCALE 1:150M

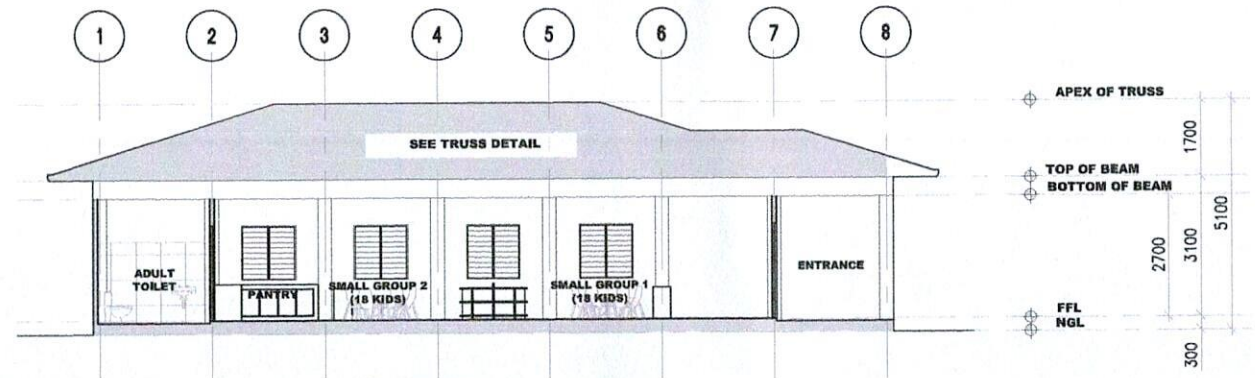

4 SECTION B-B
A-2 SCALE 1:150M

	TITLE:	DRAWN:	RECOMMENDED BY:	APPROVED BY:	SHEET NO.
 SORSOGON CITY CITY ENGINEER'S OFFICE	<p>CONSTRUCTION OF ECCD CENTERS</p> <p>LOCATION: SORSOGON CITY, SORSOGON</p>	<p><i>maria lara j. malabuena, uap</i> ARCHITECT I</p>	<p>ROEL D. DOMER C.E. CITY ENGINEER</p>	<p>HON. MA. ESTER E. HAMOR CITY MAYOR</p>	<p>2 A.3</p>

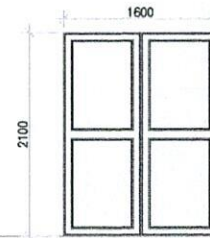
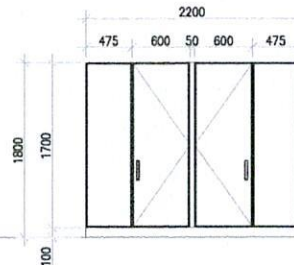
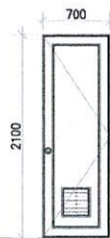
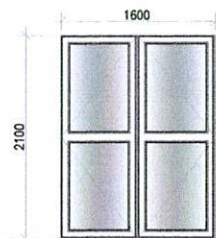

D1	TYPE:	ALUMINUM FRAME GLASS DOOR	D2	TYPE:	PANEL DOOR W/ LOUVER	D3	TYPE:	ALUMINUM CUBICLE PARTITION W/ DOOR	D4	TYPE:	PANEL DOOR
	UNIT:	2		UNIT:	1		UNIT:	1		UNIT:	1
	LOCATION:	ENTRANCE/ EXIT		LOCATION:	ADULT TOILET		LOCATION:	KIDS TOILET		LOCATION:	EXIT DOOR

1 DOOR SCHEDULE
SCALE 1/100M

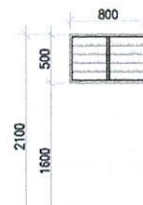
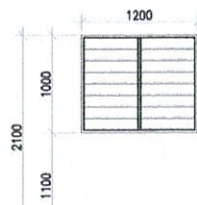
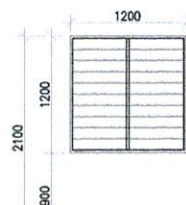

W3 A.2	TYPE:	ALUMINUM FRAME, AWNING GLASS WINDOW	W3 A.2	TYPE:	ALUMINUM FRAME, CASEMENT GLASS WINDOW	W3 A.2	TYPE:	ALUMINUM FRAME, AWNING GLASS WINDOW
	UNIT:	9		UNIT:	2		UNIT:	2
	LOCATION:	OPEN AREA		LOCATION:	PANTRY COUNTER		LOCATION:	KIDS TOILET, ADULT TOILET

2 WINDOW SCHEDULE
SCALE 1/100M

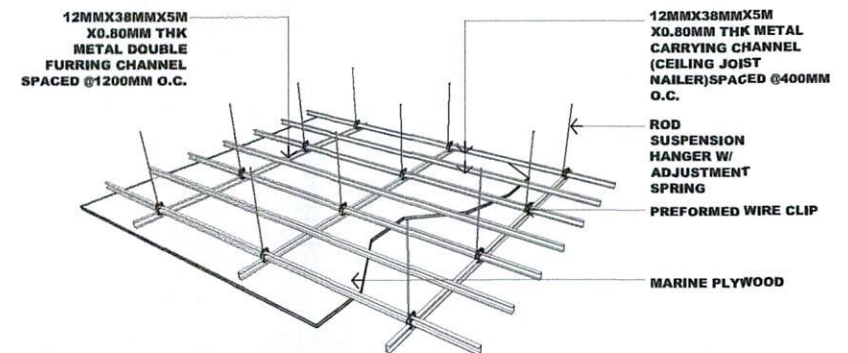

3 CEILING DETAIL
SCALE NTB



SORSOGON CITY
CITY ENGINEER'S OFFICE

TITLE:

CONSTRUCTION OF ECCD CENTERS

LOCATION: SORSOGON CITY, SORSOGON

DRAWN:

maria lara j. malabuena, uap
ARCHITECT I

RECOMMENDED BY:

ROEL D. DOMER C.E.
CITY ENGINEER

APPROVED BY:

HON. MA. ESTER E. HAMOR
CITY MAYOR

SHEET NO.

3
A.3

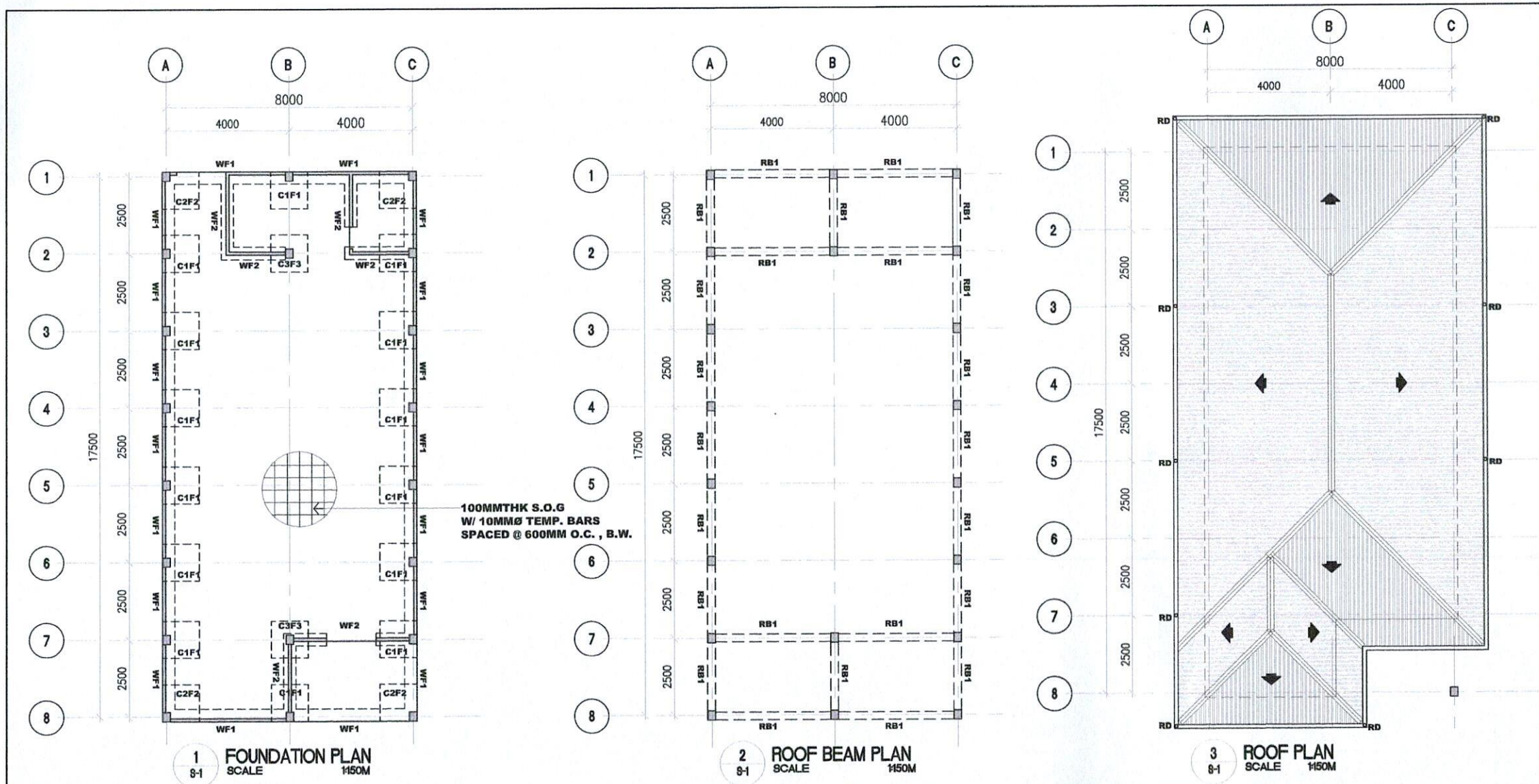

	TITLE:	DRAWN:	RECOMMENDED BY:	APPROVED BY:	SHEET NO.
 SORSOGON CITY CITY ENGINEER'S OFFICE	<p align="center">CONSTRUCTION OF ECCD CENTERS</p> <p>LOCATION: SORSOGON CITY, SORSOGON</p>	<p align="center"><i>maria lara j. malabuena, uap</i> ARCHITECT I</p>	<p align="center"><i>[Signature]</i> ROEL D. DOMER C.E. CITY ENGINEER</p>	<p align="center"><i>[Signature]</i> HON. MA. ESTER E. HAMOR CITY MAYOR</p>	<p align="center">1 S.4</p>

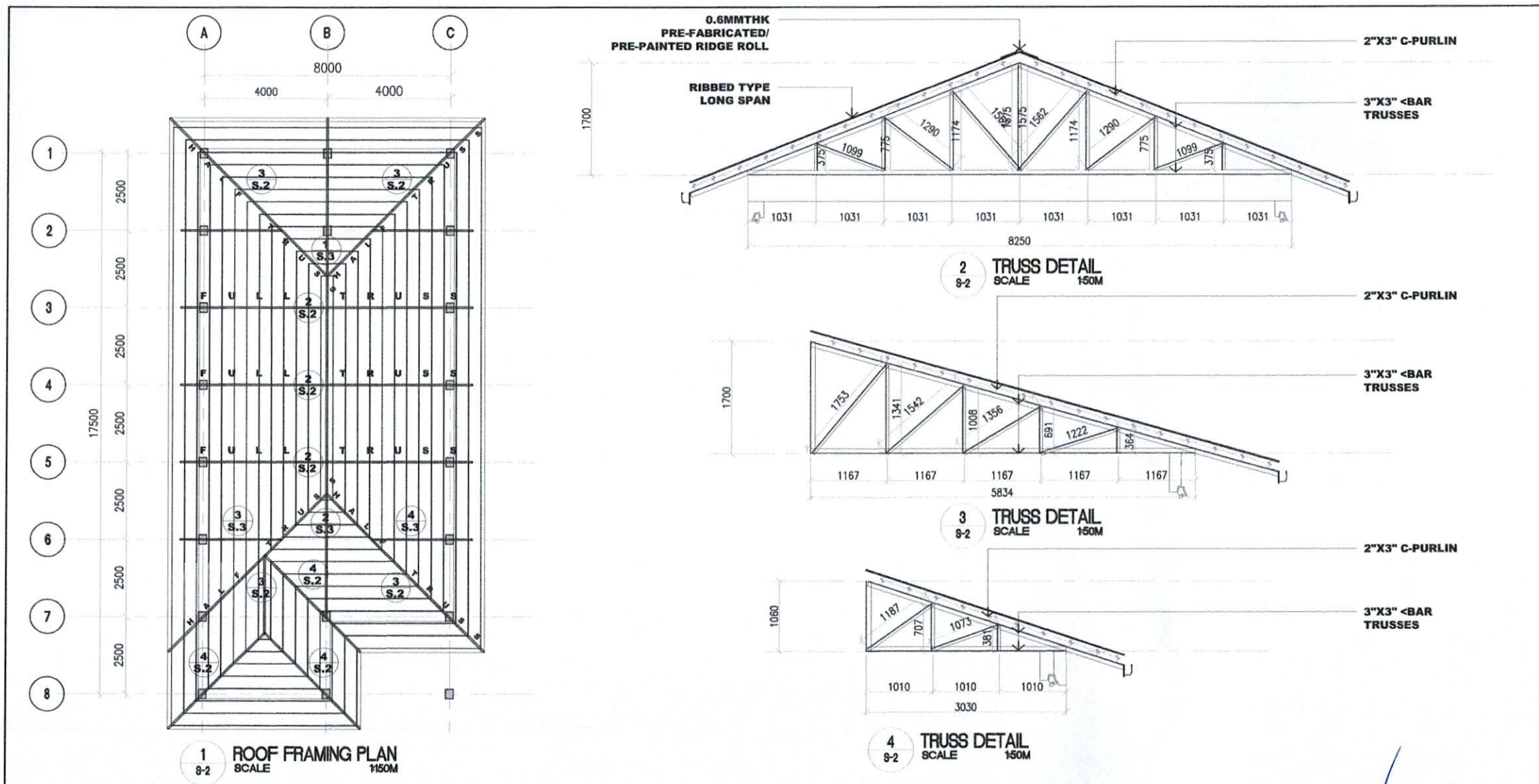

SORSOGON CITY CITY ENGINEER'S OFFICE	TITLE:	DRAWN:	RECOMMENDED BY:	APPROVED BY:	SHEET NO.
	CONSTRUCTION OF ECCD CENTERS LOCATION: SORSOGON CITY, SORSOGON	maria lara j. malabuena, uap ARCHITECT I	ROEL D. DOMER C.E. CITY ENGINEER	HON. MA. ESTER E. HAMOR CITY MAYOR	2 S.4

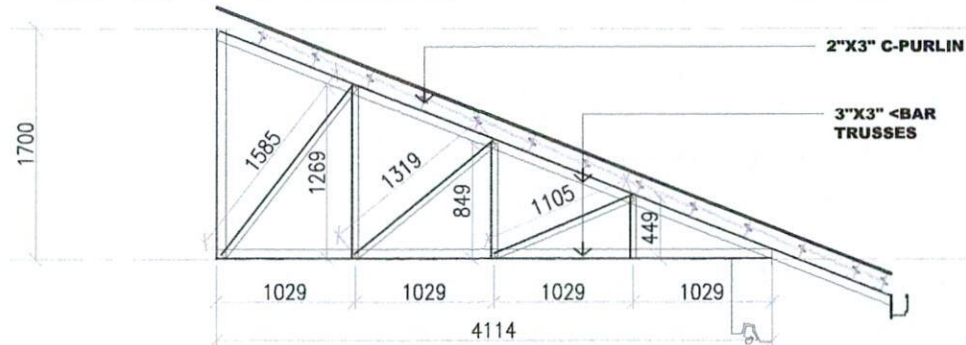

1
8-3 TRUSS DETAIL
SCALE 150M

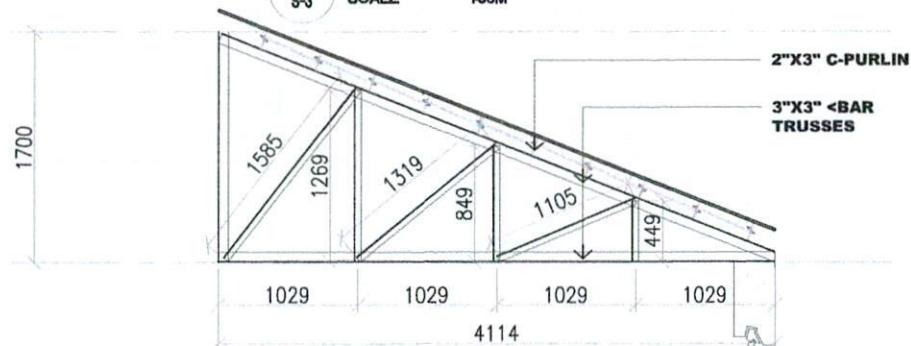

2
8-3 TRUSS DETAIL
SCALE 150M

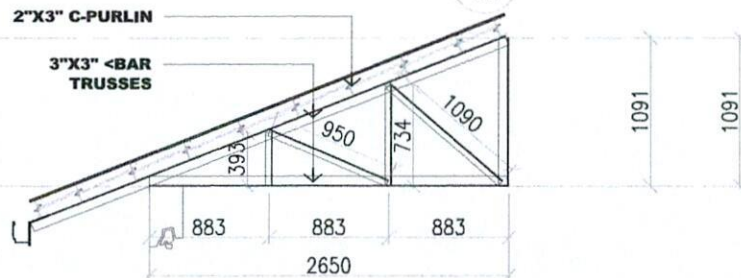

3
8-3 TRUSS DETAIL
SCALE 150M

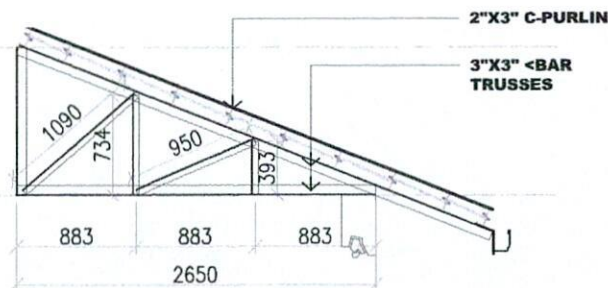

4
8-3 TRUSS DETAIL
SCALE 150M

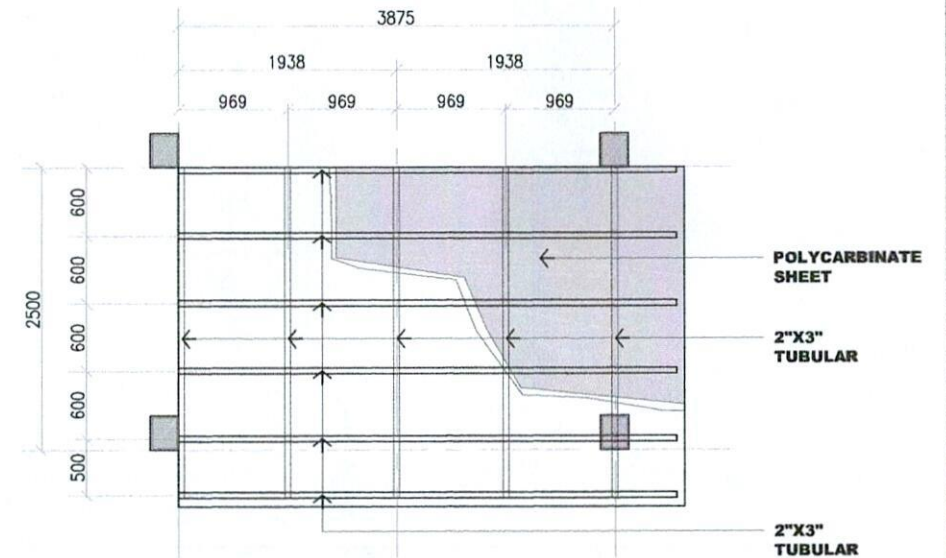

5
8-3 POLYCARBONATE DETAIL • ENTRANCE
SCALE 160M

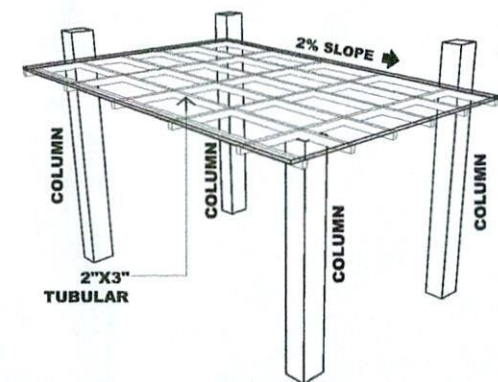

6
8-3 POLYCARBONATE DETAIL • ENTRANCE
SCALE 160M



SORSOGON CITY
CITY ENGINEER'S OFFICE

TITLE:

CONSTRUCTION OF ECCD CENTERS

LOCATION: SORSOGON CITY, SORSOGON

DRAWN:

maria lara j. malabuena, uap
ARCHITECT I

RECOMMENDED BY:

ROEL D. DOMER C.E.
CITY ENGINEER

APPROVED BY:

HON. MA. ESTER E. HAMOR
CITY MAYOR

SHEET NO.

3
S.4

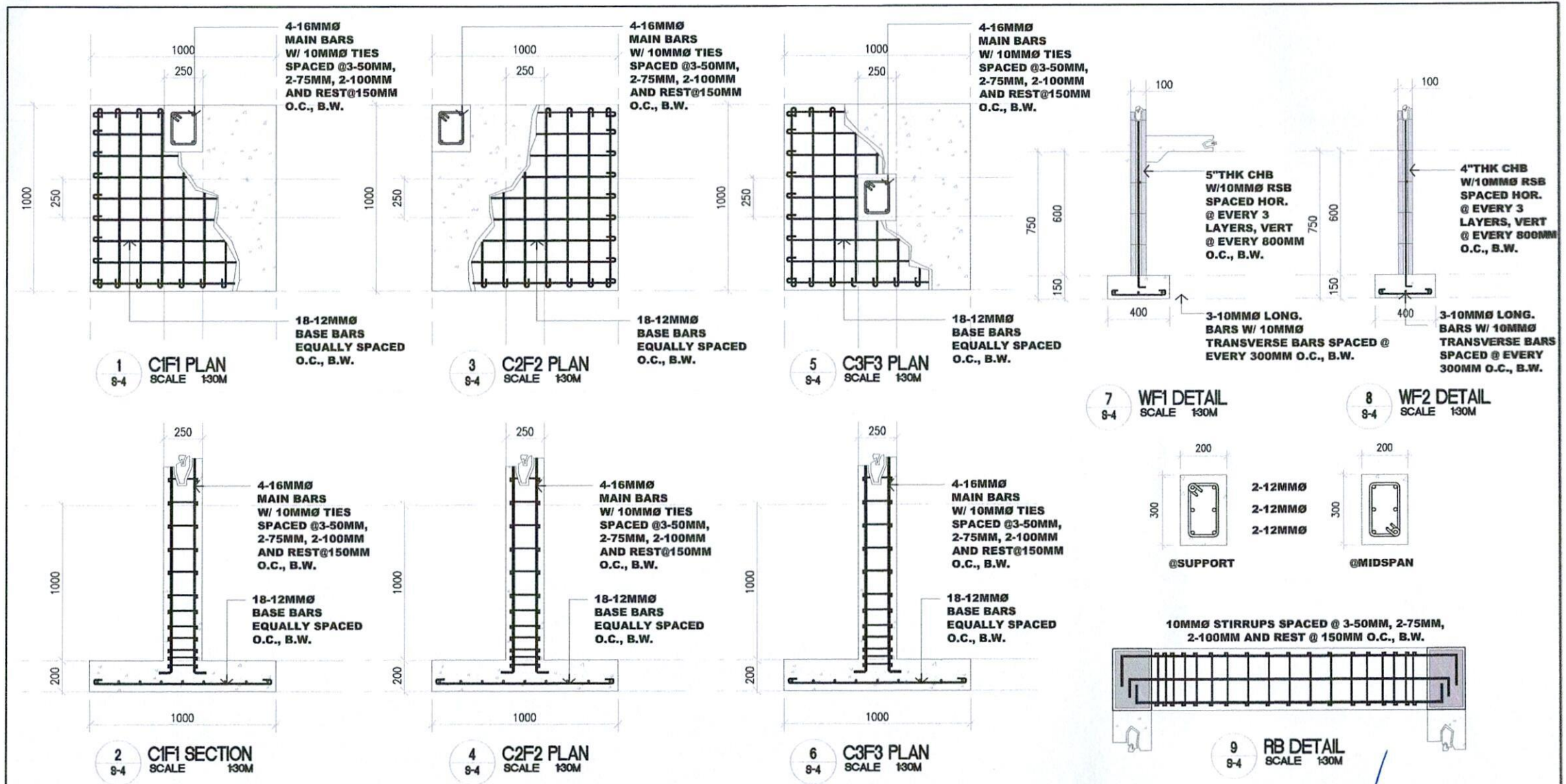

 <p>SORSOGON CITY CITY ENGINEER'S OFFICE</p>	<p>TITLE:</p> <p>CONSTRUCTION OF ECCD CENTERS</p> <p>LOCATION: SORSOGON CITY, SORSOGON</p>	<p>DRAWN:</p> <p><i>maria lara j. malabuena, uap</i> ARCHITECT I</p>	<p>RECOMMENDED BY:</p> <p><i>ROEL D. DOMER, C.E.</i> CITY ENGINEER</p>	<p>APPROVED BY:</p> <p><i>HON. MA. ESTER E. HAMOR</i> CITY MAYOR</p>	<p>SHEET NO.</p> <p>4 S.4</p>
---	---	--	--	--	---

ELECTRICAL NOTES:					
1.	ALL ELECTRICAL WORKS HEREIN SHALL COMPLY WITH THE PROVISIONS OF THE LATEST EDITION OF THE PHILIPPINE ELECTRICAL CODE, THE RULES & REGULATIONS OF SORSOGON CITY & SORSOGONELECTRIC COOPERATIVE II.				
2.	TYPE OF SERVICE SHALL BE 230VOLTS, 1 PHASE, 2 WIRE SYSTEM, 60HZ, AND THERE SHALL BE ONLY ONE SERVICE DROP TO THE BUILDING.				
3.	METHOD OF WIRING FOR SERVICE ENTRANCE CONDUCTOR SHALL BE IN RIGID METAL CONDUIT & BRANCH CONDUIT IN POLYVINYL CHLORIDE FOR BOTH EXPOSED AND EMBEDDED WITH PROPER FITTINGS AND SUPPORT.				
4.	ALL MATERIALS AND EQUIPMENTS SHALL BE BRAND NEW AND OF APPROVED TYPE FOR BOTH LOCATION AND PURPOSE INTENDED.				
5.	ALL LIGHTINGS AND CONVENIENCE OUTLET, CIRCUIT HOMERUNS SHALL BE WIRED WITH NOT LESS THAN 2.0MM ² RESPECTIVELY UNLESS OTHERWISE INDICATED ON THE PLAN.				
6.	WHENEVER REQUIRED AND NECESSARY, PULL BOXES AND JUNCTION BOXES OF PROPER SIZES SHALL BE INSTALLED AT CONVENIENT AND CONSPICUOUS LOCATIONS ALTHOUGH SUCH BOXES ARE NOT SHOWN ON THE PLANS NOR MENTIONED IN THE SPECIFICATIONS.				
7.	MOUNTING HEIGHTS SHALL BE AS FOLLOWS: LIGHT SWITCH - 1.50M FROM FIN. FLOOR LINE DUPLEX C.O. - 0.30M FROM FIN. FLOOR LINE / COUNTER PANEL BOARD - 1.80M FROM FIN. FLOOR LINE.				
8.	ALL OUTDOOR INSTALLATIONS SHALL BE WEATHERPROOF TYPE.				
9.	ALL ELECTRICAL WORKS SHALL BE DONE UNDER THE DIRECT AND IMMEDIATE SUPERVISION OF A DULY LICENSED REGISTERED ELECTRICAL ENGINEER OR A REGISTERED MASTER ELECTRICIAN.				
		LEGEND: T8, 20WATTS, 2200 LUMEN LED TUBE, IN LOUVER (1200MMX190MMX80MM)			
		1 LIGHTING LAYOUT PLAN SCALE 1:150M			
		2 POWER LAYOUT PLAN SCALE 1:150M			
TITLE:		DRAWN:	RECOMMENDED BY:	APPROVED BY:	SHEET NO.
		<i>maria lara j. malabueno, uap</i>	ROEL D. DOMER C.E.	HON. MA. ESTER E. HAMOR	1 E.2
LOCATION: SORSOGON CITY, SORSOGON		ARCHITECT I	CITY ENGINEER	CITY MAYOR	

ELECTRICAL NOTES:	
1.	ALL ELECTRICAL WORKS HEREIN SHALL COMPLY WITH THE PROVISIONS OF THE LATEST EDITION OF THE PHILIPPINE ELECTRICAL CODE, THE RULES & REGULATIONS OF SORSOGON CITY & SORSOGON ELECTRIC COOPERATIVE II.
2.	TYPE OF SERVICE SHALL BE 230VOLTS, 1 PHASE , 2 WIRE SYSTEM, 60HZ, AND THERE SHALL BE ONLY ONE SERVICE DROP TO THE BUILDING.
3.	METHOD OF WIRING FOR SERVICE ENTRANCE CONDUCTOR SHALL BE IN RIGID METAL CONDUIT & BRANCH CONDUIT IN POLYVINYL CHLORIDE FOR BOTH EXPOSED AND EMBEDED WITH PROPER FITTINGS AND SUPPORT.
4.	ALL MATERIALS AND EQUIPMENTS SHALL BE BRAND NEW AND OF APPROVED TYPE FOR BOTH LOCATION AND PURPOSE INTENDED.
5.	ALL LIGHTINGS AND CONVENIENCE OUTLET, CIRCUIT HOMERUNS SHALL BE WIRED WITH NOT LESS THAN 2.0MM ² RESPECTIVELY UNLESS OTHERWISE INDICATED ON THE PLAN.
6.	WHENEVER REQUIRED AND NECESSARY, PULLBOXES AND JUNCTION BOXES OF PROPER SIZES SHALL BE INSTALLED AT CONVENIENT AND CONSPICUOUS LOCATIONS ALTHOUGH SUCH BOXES ARE NOT SHOWN ON THE PLANS NOR MENTIONED IN THE SPECIFICATIONS.
7.	MOUNTING HEIGHTS SHALL BE AS FOLLOWS: LIGHT SWITCH - 1.50M FROM FIN. FLOOR LINE DUPLEX C.O. - 0.30M FROM FIN. FLOOR LINE / COUNTER PANEL BOARD - 1.80M FROM FIN FLOOR LINE.
8.	ALL OUTDOOR INSTALLATIONS SHALL BE WEATHERPROOF TYPE.
9.	ALL ELECTRICAL WORKS SHALL BE DONE UNDER THE DIRECT AND IMMEDIATE SUPERVISION OF A DULY LICENSED REGISTERED ELECTRICAL ENGINEER OR A REGISTERED MASTER ELECTRICIAN.

ALL ELECTRICAL WORKS HEREIN SHALL COMPLY WITH THE PROVISIONS OF THE LATEST EDITION OF THE PHILIPPINE ELECTRICAL CODE, THE RULES & REGULATIONS OF SORSOGON CITY & SORSOGONELECTRIC COOPERATIVE II.

TYPE OF SERVICE SHALL BE 230VOLTS, 1
PHASE, 2 WIRE SYSTEM, 60Hz, AND
THERESHALL BE ONLY ONESERVICE DROP TO
THE BUILDING.

METHOD OF WIRING FOR SERVICE
ENTRANCE CONDUCTOR SHALL BE IN RIGID
METAL CONDUIT & BRANCH CONDUIT IN
POLYVINYL CHLORIDE FOR BOTH EXPOSED
AND EMBEDDED WITH PROPER FITTINGS AND
SUPPORT.

ALL MATERIALS AND EQUIPMENTS SHALL
BE BRAND NEW AND OF APPROVED TYPE
FOR BOTH LOCATION AND PURPOSE INTENDED.

ALL LIGHTINGS AND CONVENIENCE OUTLET,
CIRCUIT HOMERUNS SHALL BE WIRED WITH
NOT LESS THAN 2.0MM² RESPECTIVELY
UNLESS OTHERWISE INDICATED ON THE PLAN.

WHENEVER REQUIRED AND NECESSARY, PULLBOXES AND JUNCTION BOXES OF PROPER SIZES SHALL BE INSTALLED AT CONVENIENT AND CONSPICUOUS LOCATIONS ALTHOUGH SUCH BOXES ARE NOT SHOWN ON THE PLANS NOR MENTIONED IN THE SPECIFICATIONS.

MOUNTING HEIGHTS SHALL BE AS FOLLOWS:
 LIGHT SWITCH - 1.50M FROM FIN. FLOOR LINE
 DUPLEX C.O. - 0.30M FROM FIN. FLOOR
 LINE / COUNTER
 PANEL BOARD - 1.80M FROM FIN FLOOR
 LINE.

ALL OUTDOOR INSTALLATIONS SHALL BE WEATHERPROOF TYPE.

ALL ELECTRICAL WORKS SHALL BE DONE UNDER THE DIRECT AND IMMEDIATE SUPERVISION OF A DULY LICENSED REGISTERED ELECTRICAL ENGINEER OR A REGISTERED MASTER ELECTRICIAN.

SCHEDULE OF LOADS							
CKT NO.	CIRCUIT DESCRIPTION	VA	V	A	CIRCUIT PROTECTION	CONDUCTOR SIZE	CONDUIT SIZE
1	LIGHTING OUTLET	500	230	2.17	15AT,2P	2.0MM² THW	20MMØ PVC
2	LIGHTING OUTLET	400	230	1.74	15AT,2P	2.0MM² THW	20MMØ PVC
3	CONVENIENCE OUTLET	1260	230	5.48	20AT,2P	3.5MM² THW & 1-3.5MM²	20MMØ PVC
4	SPACE		230			EGC	
		2160		9.39	40AT,2P	8.0MM² THW	25MMØ PVC

$$I = 2,160 \text{ VA} / 230 \text{ V} = 9.39$$

**USE: 40 AT, 2P, OCPD BOLT ON TYPE W/ 4 BRANCHES
2-8.0MM² THW SERVICE ENTRANCE CONDUCTOR AND 8.0MM² GEC
IN 25MMØ ELECTRICAL CONDUIT**

1
E-2

SCHEDULE OF LOAD
SCALE NT8

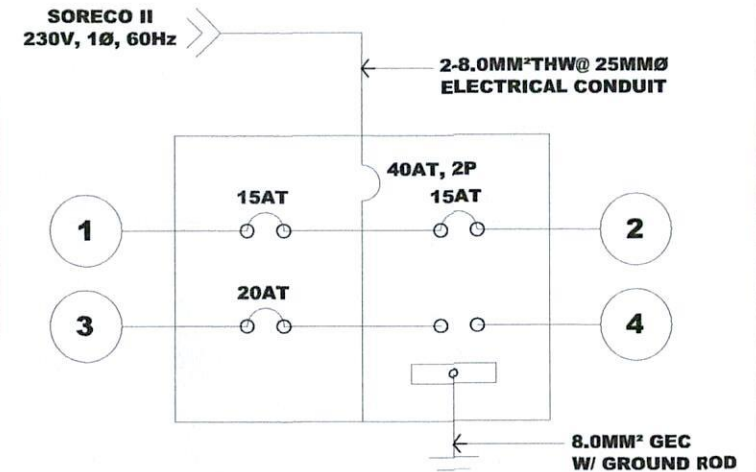

2
E-2

RISER DIAGRAM
SCALE NTS

CONSTRUCTION OF ECCD CENTERS

maria lara j. malabuena, uap
ARCHITECT I

ROEL D. DOMER C.E.
CITY ENGINEER

HON. MA. ESTER E. HAMOR
CITY MAYOR

2
E.2



LOCATION: SORSOGON CITY, SORSOGON

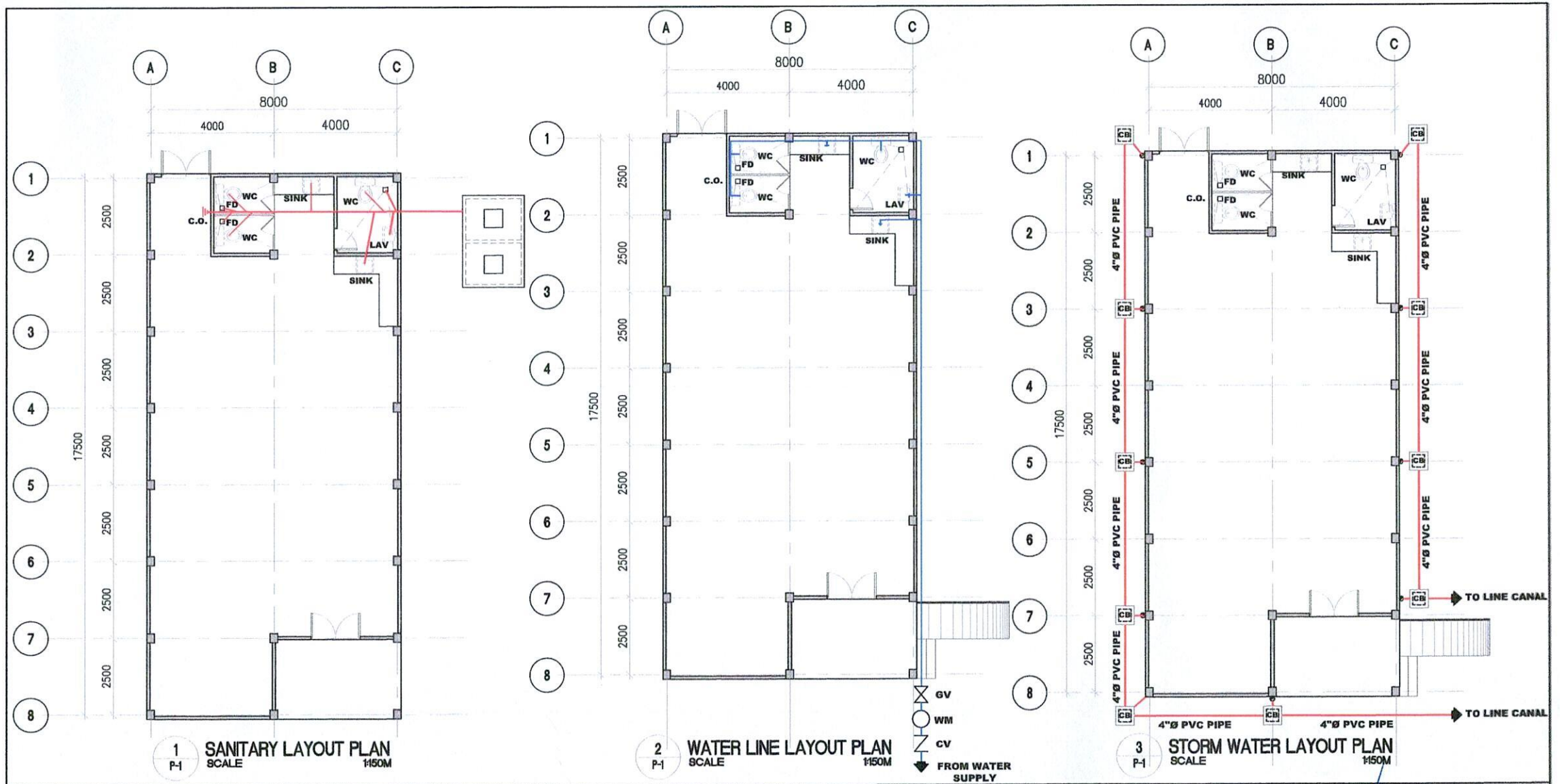

SORSOGON CITY
CITY ENGINEER'S OFFICE

TITLE:

CONSTRUCTION OF ECCD CENTERS

LOCATION: SORSOGON CITY, SORSOGON

DRAWN:

maria lara j. malabuena, uap
ARCHITECT I

RECOMMENDED BY:

ROLAND DOMER C.E.
CITY ENGINEER

APPROVED BY:

HON. MA. ESTER E. HAMOR
CITY MAYOR

SHEET NO.

1
P.2

KEY TO SYMBOLS	
WC	WATER CLOSET
LAV	LAVATORY
FD	FLOOR DRAIN
CO	CLEAN OUT
VSTR	VENT STACK THRU ROOF
F	FAUCET
MH	MAN HOLE
DS	DOWN SPOUT
GV	GATE VALVE
CV	CHECK VALVE
CWL	COLD WATER LINE
WPL	WASTE PIPE LINE
GIP	GALVANIZED IRON PIPE
PVC	POLYVINYL CHLORIDE
KS	KITCHEN SINK
CB	CATCH BASIN
RD	ROOF DRAIN
ST	SEPTIC TANK
WM	WATER METER

1. ALL SANITARY WORKS INCLUDED HEREIN SHALL BE EXECUTED ACCORDING TO THE PROVISION OF THE PHILIPPINE NATIONAL SANITATION CODE: THE NATIONAL BUILDING CODE AND THE RULES AND REGULATION OF SORSOGON CITY.
2. COORDINATE THE DRAWINGS WITH OTHER INDICATED, ANY RELOCATION REQUIRED FOR PROPER EXECUTION OF OTHER TRADES SHALL BE WITH PRIOR APPROVAL OF THE DESIGNER.
3. ALL PIPES SHALL BE INSTALLED AS INDICATED, ANY RELOCATED REQUIRED FOR PROPER EXECUTION OF OTHER TRADES SHALL BE WITH PRIOR APPROVAL OF THE DESIGNER.
4. ALL SLOPES FOR HORIZONTAL DRAINAGE AND SEWER LINES SHALL MAINTAIN \geq MINIMUM SLOPE UNLESS OTHER WISE SPECIFIED
5. ALL MATERIALS TO BE USED SHALL BE BRAND NEW AND OF APPROVED TYPE APPROPRIATE FOR BOTH LOCATION AND INTENDED USE
6. ALL PLUMBING INSTALLATION SHALL BE UNDER THE DIRECT SUPERVISION OF A DULY LICENSED MASTER PLUMBER / SANITARY ENGINEER.
7. PROVIDE ISOLATION VALVE FOR EVERY TOILET ROOM (H2O LINE).
8. SEPTIC TANK CONSTRUCTION MUST FOLLOW SECTION 233 OF THE NATIONAL BUILDING CODE.

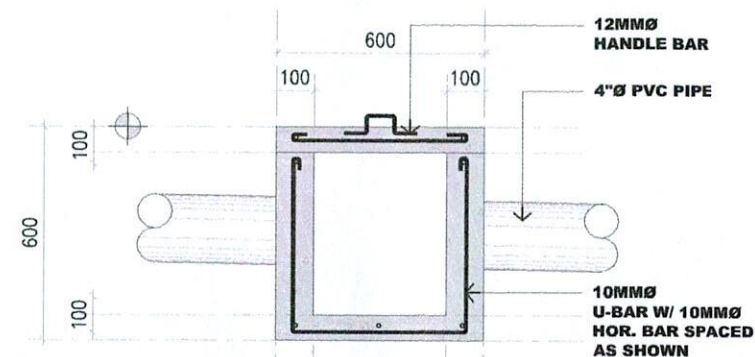
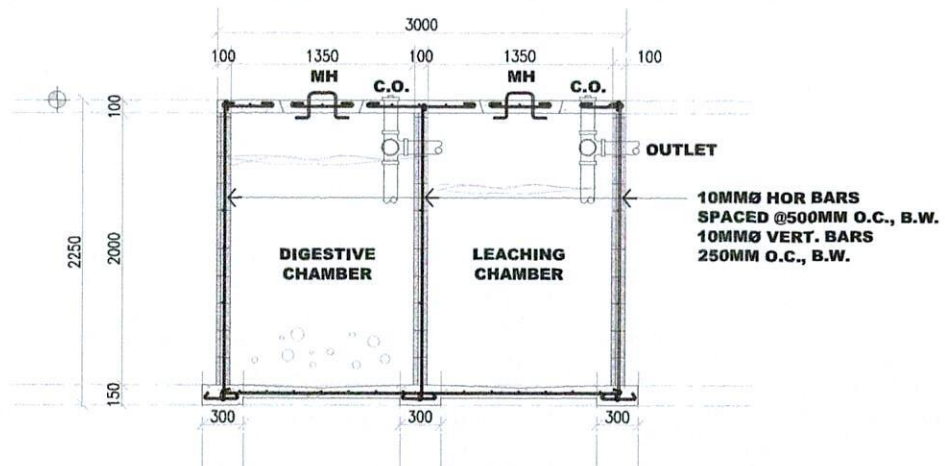
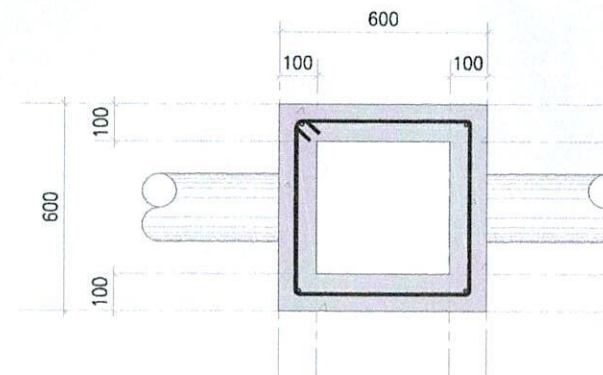
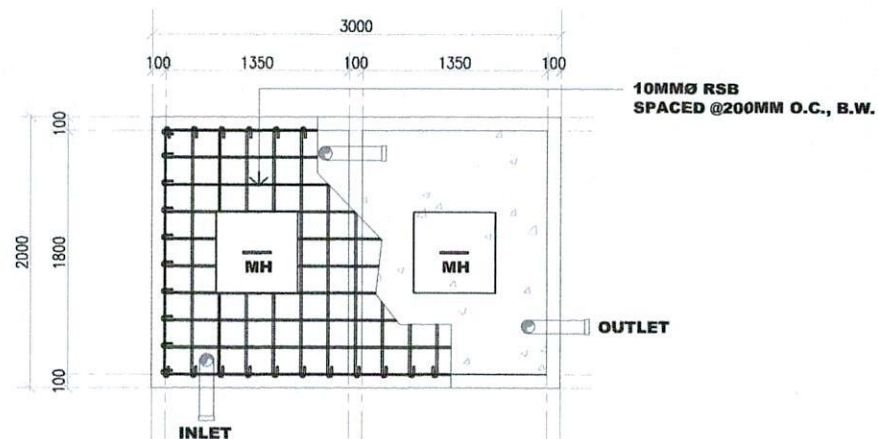

 SORSOGON CITY CITY ENGINEER'S OFFICE	TITLE:	DRAWN:	RECOMMENDED BY:	APPROVED BY:	SHEET NO.
	<p align="center">CONSTRUCTION OF ECCD CENTERS</p> <p>LOCATION: SORSOGON CITY, SORSOGON</p>	<p align="center"><i>maria laraj. malabuena, uap</i></p> <p align="center">ARCHITECT I</p>	<p align="center"><i>Roel D. Dimer, C.E.</i></p> <p align="center">CITY ENGINEER</p>	<p align="center"><i>Hon. Ma. Ester E. Hamor</i></p> <p align="center">CITY MAYOR</p>	<div style="border: 1px solid black; border-radius: 50%; width: 40px; height: 40px; display: flex; align-items: center; justify-content: center; margin: 0 auto;"> <div style="text-align: center;"> 2 P.2 </div> </div>