

P E R S P E C T I V E

TABLE OF CONTENTS :

(A-01)	• TABLE OF CONTENTS • PERSPECTIVE	(A-05)	• SCHEDULE OF DOORS AND WINDOW	(P-01)	• PLUMBING GENERAL NOTES • GROUND FLR. AND SECOND FLR. SANITARY PLAN	(P-05)	• FLOOR DRAIN DETAIL • CLEAN OUT DETAIL • WATER CLOSET DETAIL • LAVATORY DETAIL	(E-02)	• SECOND FLR. POWER LAYOUT • SECOND FLR. LIGHTING LAYOUT • RISER DIAGRAM • SCHEDULE OF LOAD
(A-02)	• LOCATION MAP • SITE DEVELOPMENT PLAN • ACTUAL PICTURE • TECHNICAL DESCRIPTION	(S-01)	• FOUNDATION PLAN • COLUMN AND FOOTING DETAIL • WALL DETAIL	(P-02)	• GROUND FLR, SECOND FLR, AND ROOF DECK STORM DRAINAGE PLAN	(P-06)	• SANITARY ISOMETRIC • STORM DRAINAGE ISOMETRIC		
(A-03)	• GROUND FLR. PLAN • SECOND FLR. PLAN • ROOF DECK PLAN	(S-02)	• ROOF DECK BEAM FRAMING • COLUMN AND FOOTING DETAIL • WALL FOOTING DETAIL	(P-03)	• GROUND FLR, SECOND FLR, AND ROOF DECK WATER COLLECTION PLAN	(P-07)	• RAIN WATER COLLECTION ISOMETRIC • CLEAN WATER ISOMETRIC		
(A-04)	• EXTERIOR ELEVATION	(S-03)	• SCHEDULE OF BEAM • SLAB DETAIL • STAIR DETAIL	(P-04)	• GROUND FLR. CLEAN WATER PLAN • SECOND FLR. CLEAN WATER PLAN • SEPTIC TANK DETAIL	(E-01)	• ELECTRICAL GENERAL NOTES • GROUND FLR. POWER LAYOUT • GROUND FLR. LIGHTING LAYOUT		

REPUBLIC OF THE PHILIPPINES
OFFICE OF THE BUILDING OFFICIAL
SORSOGON CITY

LAND USE AND ZONING

LINE AND GRADE

ARCHITECTURAL

STRUCTURAL

PLUMBING

SANITARY

ELECTRICAL

MECHANICAL

FRC NO. : PFR NO. : VALIDITY : ISSUED ON : ISSUED AT : TRL : WPOA NO :	REPUBLIC ACT 9266 <small>DRAWINGS AND SPECIFICATIONS DULY SIGNED, STAMPED OR SEALED AS INSTRUMENT OF SERVICE ARE THE PROPERTIES AND DOCUMENTS OF THE ARCHITECT OR AUTHOR WHETHER THE OBJECT FOR WHICH THEY ARE MADE IS EXECUTED OR NOT. IT SHALL BE UNLAWFUL FOR ANY PERSON WITHOUT THE WRITTEN CONSENT OF THE ARCHITECT OR AUTHOR OF SAID DOCUMENTS TO DUPLICATE OR TO MAKE COPIES OF SAID DOCUMENTS FOR USE IN THE REPETITION OF AND FOR OTHER PROJECTS OR BUILDING, WHETHER EXECUTED PARTLY OR IN WHOLE.</small>	REVISION : <table border="1"> <tr> <th>DATE</th> <th>REVISED BY</th> </tr> <tr> <td> </td> <td> </td> </tr> </table>	DATE	REVISED BY			PROJECT TITLE : CONSTRUCTION OF HEALTH STATION	RECOMMENDED BY : ROEL D. DOMER, C.E. / RMP CITY ENGINEER	APPROVED BY : MA. ESTER E. HAMOR CITY MAYOR	SHEET CONTENT'S : AS - SHOWN	SHEET NO. : A-01 ARCHITECTURAL
	DATE	REVISED BY									
LAYOUT.dwg Feb 14 2023 - 10:42am	DESIGNED BY : IDRA ABLA DRAWN BY : IDRA ABLA DATE:	LOCATION : BRGY. STA LUCIA, BACON DIST. SOR CITY									

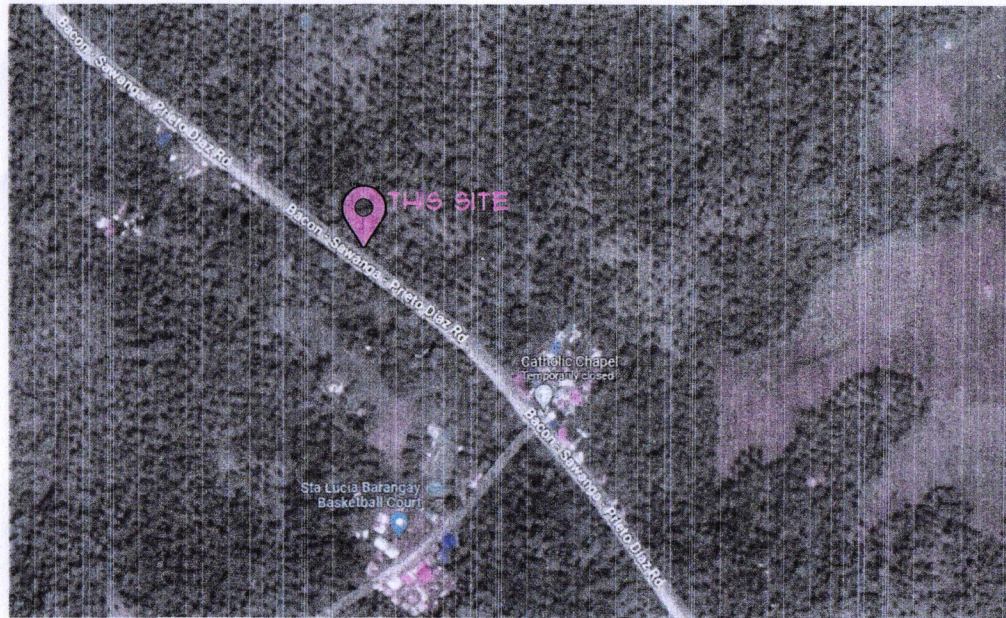

LOCATION MAP

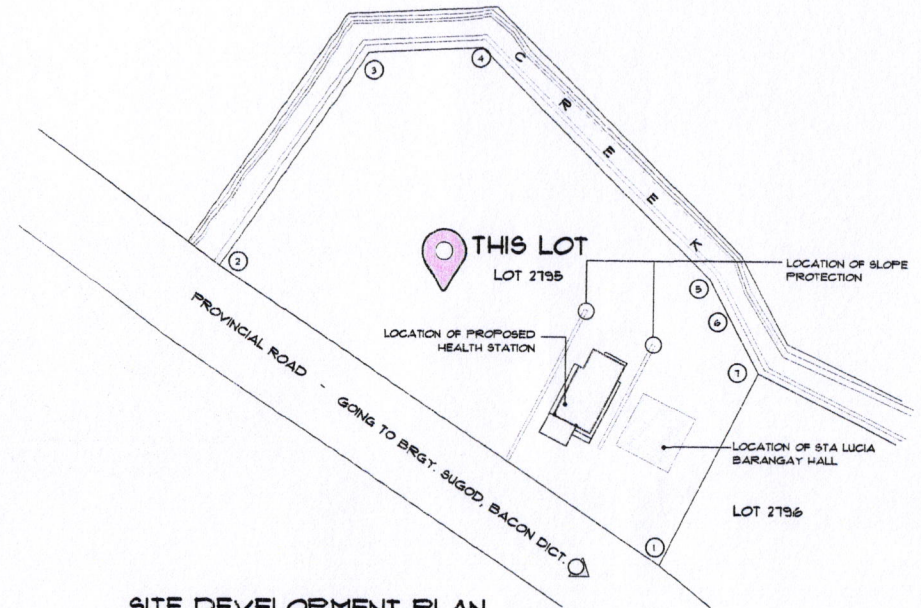

SITE DEVELOPMENT PLAN



PICTURE - 1



PICTURE - 2

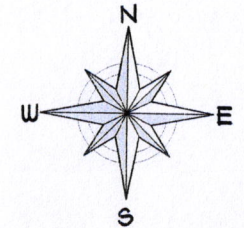

TECHNICAL DESCRIPTION :		
LOT 2795		
LINE	BEARING	DISTANCE
1 - 2	N 56° 08' W	90.01 m
2 - 3	N 34° 19' E	43.87 m
3 - 4	N 86° 59' E	19.03 m
4 - 5	S 45° 00' E	55.15 m
5 - 6	S 28° 22' E	06.40 m
6 - 7	S 28° 20' E	11.61 m
7 - 1	S 26° 57' W	36.49 m

FRC. NO. : PTR. NO. : VALIDITY : ISSUED ON : ISSUED AT : TKN : IMPGANO :	REPUBLIC ACT 9266 DRAWINGS AND SPECIFICATIONS DULY SIGNED, STAMPED OR SEALED AS INSTRUMENT OF SERVICE ARE THE PROPERTIES AND DOCUMENTS OF THE ARCHITECT OR AUTHOR WHETHER THE OBJECT FOR WHICH THEY ARE MADE IS EXECUTED OR NOT. IT SHALL BE UNLAWFUL FOR ANY PERSON, WITHOUT THE WRITTEN CONSENT OF THE ARCHITECT OR AUTHOR OF SAID DOCUMENTS TO DUPLICATE OR TO MAKE COPIES OF SAID DOCUMENTS FOR USE IN THE REPERITION OF AND FOR OTHER PROJECTS OR BUILDING, WHETHER EXECUTED PARTLY OR IN WHOLE.	REVISION : <table border="1"> <tr> <th>DATE</th> <th>REVISED BY</th> </tr> <tr> <td> </td> <td> </td> </tr> </table>	DATE	REVISED BY			PROJECT TITLE : CONSTRUCTION OF HEALTH STATION LOCATION : BRGY. STA LUCIA, BACON DIST. SOR CITY	RECOMMENDED BY : ROEL D. DOMER, C.E. / RMP CITY ENGINEER	APPROVED BY : MA. ESTER E. HAMOR CITY MAYOR	SHEET CONTENTS : AS - SHOWN	SHEET NO. : A-02 ARCHITECTURAL
DATE	REVISED BY										



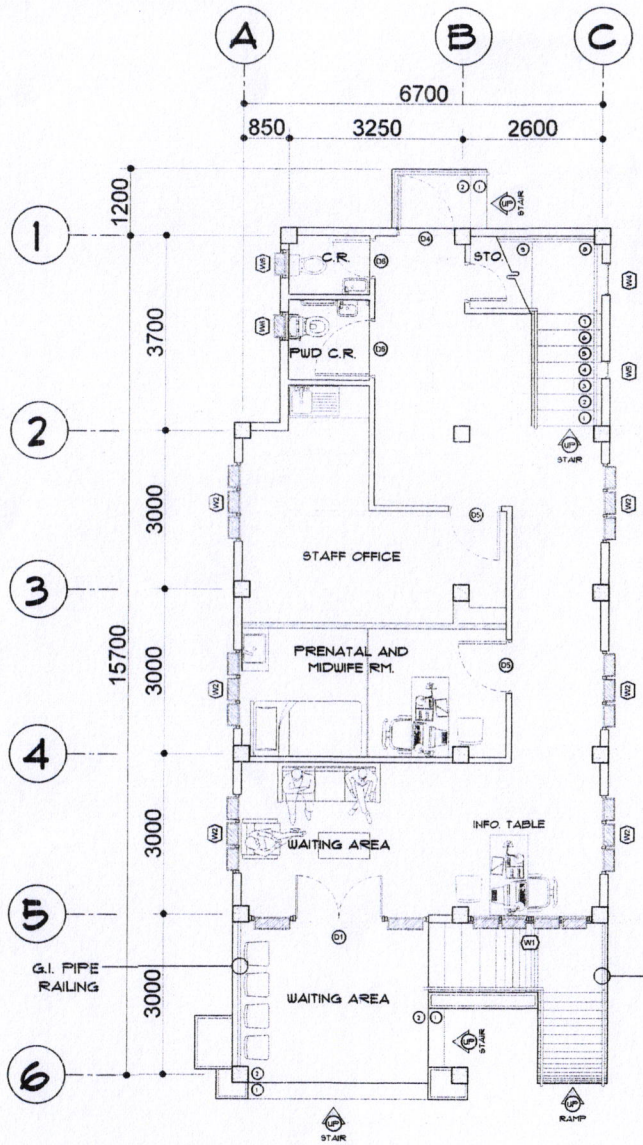

1 GROUND FLR. PLAN
A-03 SCALE 1:100 m

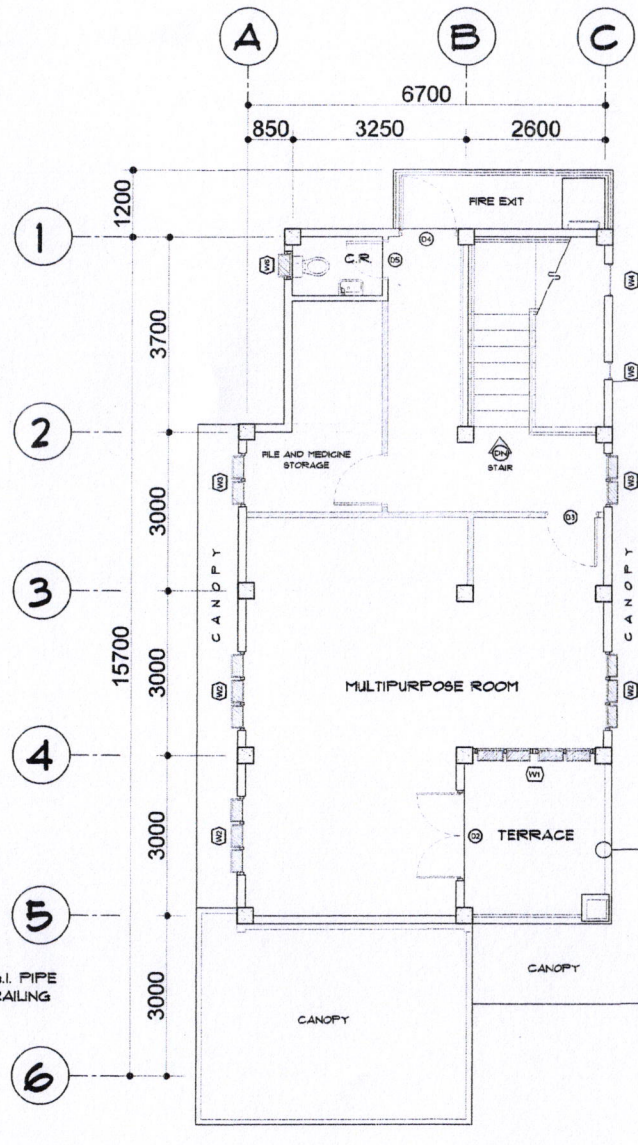

2 SECOND FLR. PLAN
A-03 SCALE 1:100 m

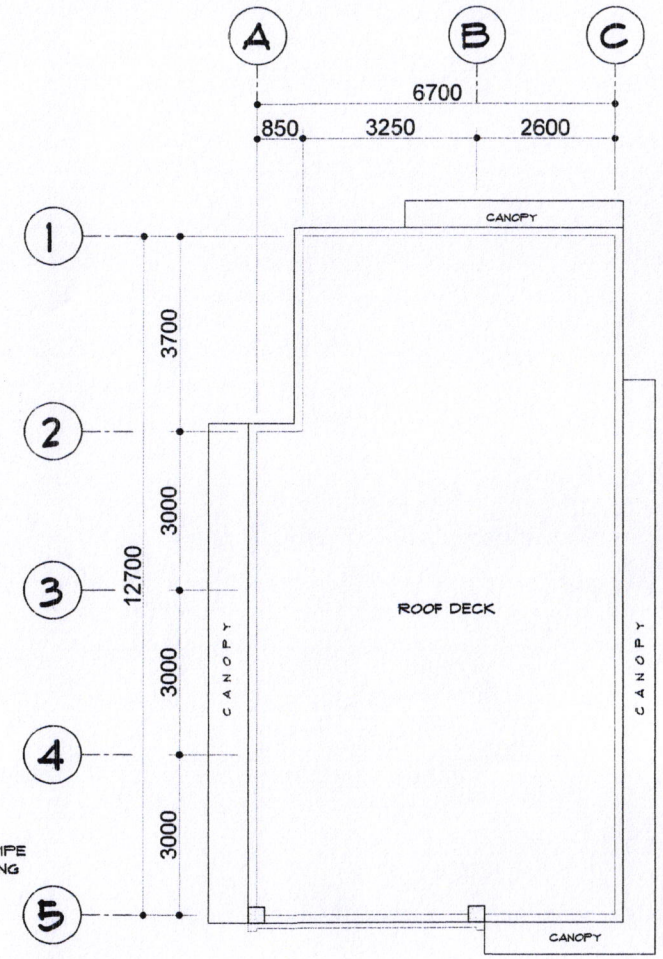

3 ROOF DECK PLAN
A-03 SCALE 1:100 m

FTR NO. : PTR NO. : VALIDITY : ISSUED ON : ISSUED AT : TKN : IAPCANO :	REPUBLIC ACT 9266 DRAWINGS AND SPECIFICATIONS DULY SIGNED, STAMPED OR SEALED AS INSTRUMENT OF SERVICE ARE THE PROPERTIES AND DOCUMENTS OF THE ARCHITECT OR AUTHOR WHETHER THE OBJECT FOR WHICH THEY ARE MADE IS EXECUTED OR NOT. IT SHALL BE UNLAWFUL FOR ANY PERSON, WITHOUT THE WRITTEN CONSENT OF THE ARCHITECT OR AUTHOR OF SAID DOCUMENTS TO DUPLICATE OR TO MAKE COPIES OF SAID DOCUMENTS FOR USE IN THE REPETITION OF AND FOR OTHER PROJECTS OR BUILDING, WHETHER EXECUTED PARTLY OR IN WHOLE.	REVISION : DATE REVISED BY : DESIGNED BY: IZSA ABILA DRAWN BY: IZSA ABILA DATE:	PROJECT TITLE : CONSTRUCTION OF HEALTH STATION LOCATION : BRGY. STA. LUCIA, BACON DIST. SOR CITY	RECOMMENDED BY : ROEL D. DOMER, C.E. / RMP CITY ENGINEER	APPROVED BY : MA. ESTER E. HAMOR CITY MAYOR	SHEET CONTENT'S : AS - SHOWN	SHEET NO. : A-03 ARCHITECTURAL	
	LAYOUT.dwg Feb 14, 2023 - 10:44am							

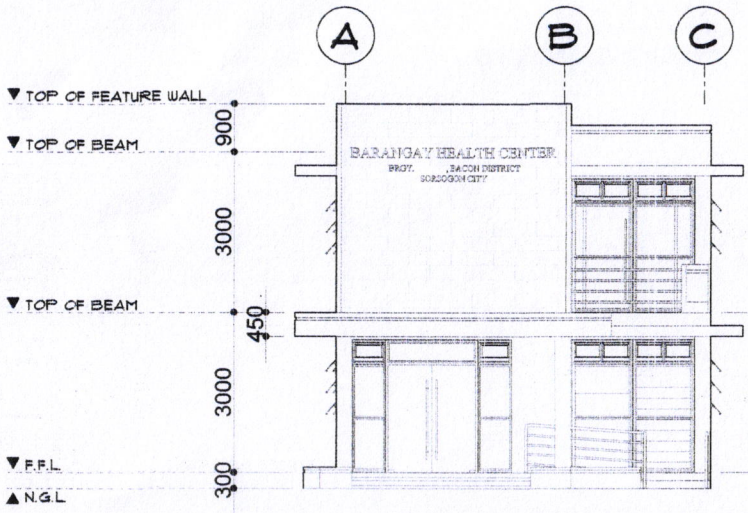

1 FRONT VIEW ELEVATION
A-04 SCALE 1:100 m

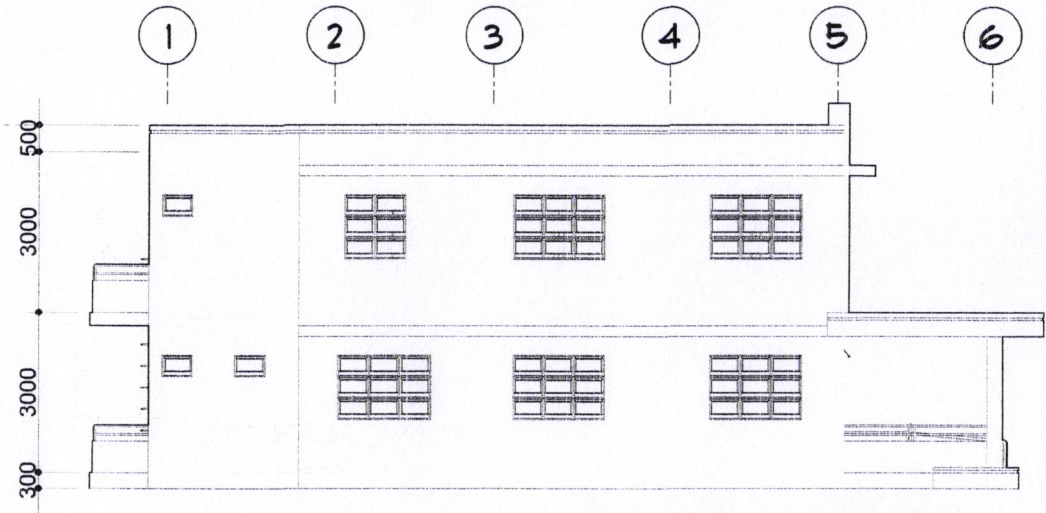

2 LEFT SIDE ELEVATION
A-04 SCALE 1:100 m

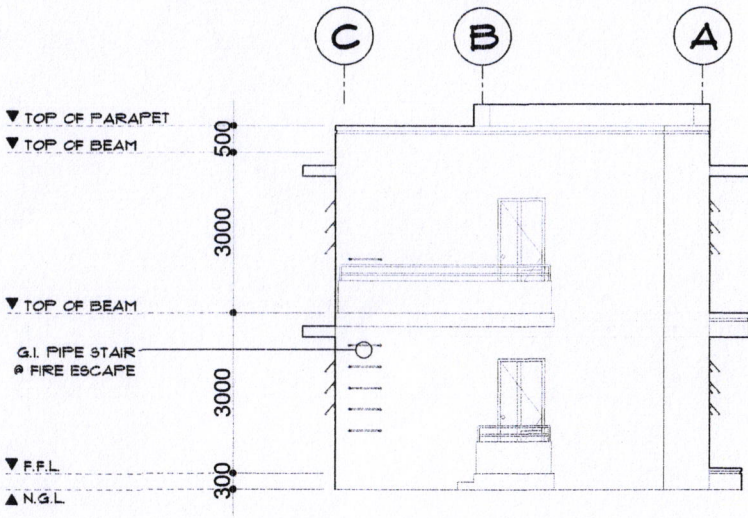

3 REAR VIEW ELEVATION
A-04 SCALE 1:100 m

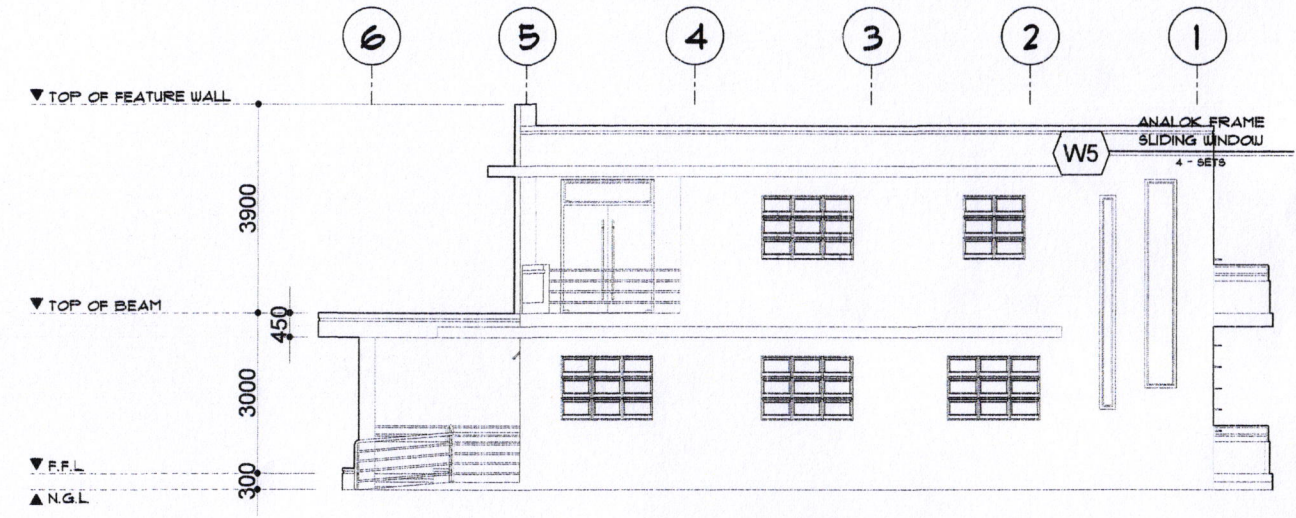

4 RIGHT SIDE ELEVATION
A-04 SCALE 1:100 m

PRC NO. : PTR NO. : VALIDITY : ISSUED ON : ISSUED AT : TIN : IAPCANG :	REPUBLIC ACT 9266 DRAWING AND SPECIFICATIONS DULY SIGNED, STAMPED OR SEALED AS INSTRUMENT OF SERVICE ARE THE PROPERTIES AND DOCUMENTS OF THE ARCHITECT OR AUTHOR WHETHER THE OBJECT FOR WHICH THEY ARE MADE BE EXECUTED OR NOT. IT SHALL BE UNLAWFUL FOR ANY PERSON, WITHOUT THE WRITTEN CONSENT OF THE ARCHITECT OR AUTHOR OF SAID DOCUMENTS TO DUPLICATE OR TO MAKE COPIES OF SAID DOCUMENTS FOR USE IN THE REPETITION OF AND FOR OTHER PROJECTS OR BUILDING, WHETHER EXECUTED PARTLY OR IN WHOLE.	REVISION : DATE REVISION BY : DATE REVISION BY : DATE REVISION BY :	PROJECT TITLE : CONSTRUCTION OF HEALTH STATION LOCATION : BRGY. STA LUCIA, BACON DIST., SOC CITY	RECOMMENDED BY : ROEL D. DOMER, C.E. / RMP CITY ENGINEER	APPROVED BY : MA. ESTER E. HAMOR CITY MAYOR	SHEET CONTENT'S : AS - SHOWN	SHEET NO. : A-04 ARCHITECTURAL	
	DESIGNED BY : IDIA ABLA DRAWN BY : IDIA HANILA DATE :	PROJECT TITLE : CONSTRUCTION OF HEALTH STATION LOCATION : BRGY. STA LUCIA, BACON DIST., SOC CITY	RECOMMENDED BY : ROEL D. DOMER, C.E. / RMP CITY ENGINEER	APPROVED BY : MA. ESTER E. HAMOR CITY MAYOR	SHEET CONTENT'S : AS - SHOWN	SHEET NO. : A-04 ARCHITECTURAL		
	DESIGN NO. : IDIA ABLA DRAWN BY : IDIA HANILA DATE :	PROJECT TITLE : CONSTRUCTION OF HEALTH STATION LOCATION : BRGY. STA LUCIA, BACON DIST., SOC CITY	RECOMMENDED BY : ROEL D. DOMER, C.E. / RMP CITY ENGINEER	APPROVED BY : MA. ESTER E. HAMOR CITY MAYOR	SHEET CONTENT'S : AS - SHOWN	SHEET NO. : A-04 ARCHITECTURAL		
	DESIGN NO. : IDIA ABLA DRAWN BY : IDIA HANILA DATE :	PROJECT TITLE : CONSTRUCTION OF HEALTH STATION LOCATION : BRGY. STA LUCIA, BACON DIST., SOC CITY	RECOMMENDED BY : ROEL D. DOMER, C.E. / RMP CITY ENGINEER	APPROVED BY : MA. ESTER E. HAMOR CITY MAYOR	SHEET CONTENT'S : AS - SHOWN	SHEET NO. : A-04 ARCHITECTURAL		
	DESIGN NO. : IDIA ABLA DRAWN BY : IDIA HANILA DATE :	PROJECT TITLE : CONSTRUCTION OF HEALTH STATION LOCATION : BRGY. STA LUCIA, BACON DIST., SOC CITY	RECOMMENDED BY : ROEL D. DOMER, C.E. / RMP CITY ENGINEER	APPROVED BY : MA. ESTER E. HAMOR CITY MAYOR	SHEET CONTENT'S : AS - SHOWN	SHEET NO. : A-04 ARCHITECTURAL		

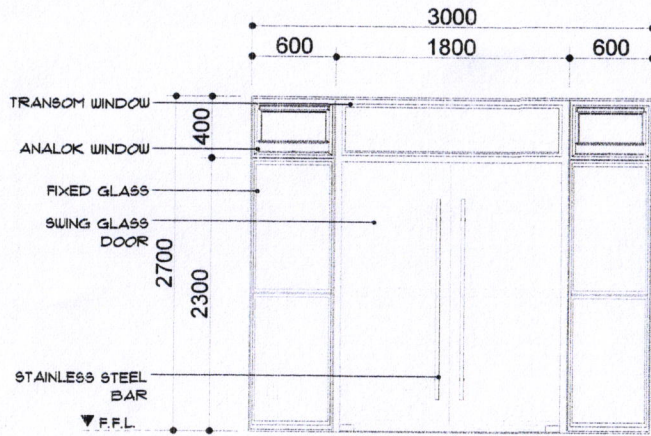

D1
SWING GLASS DOOR IN
POWDER COATED FRAME
WITH FIXED GLASS AND
AWNING WINDOW BOTHSIDE
1 - SET

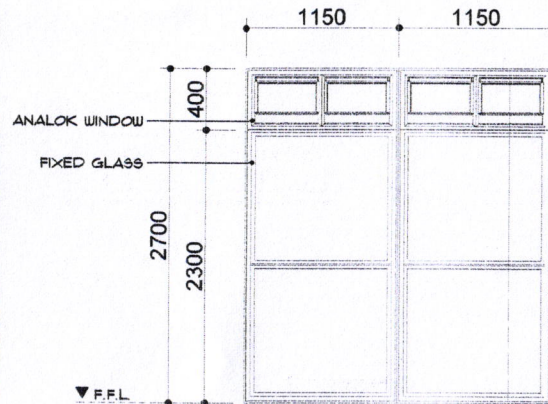

W1
AWNING WINDOW WITH
FIXED GLASS IN
POWDER COATED FRAME
2 - SETS

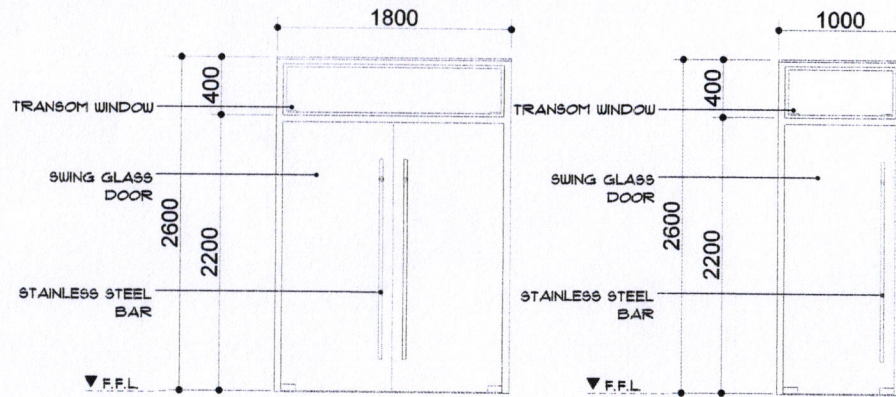
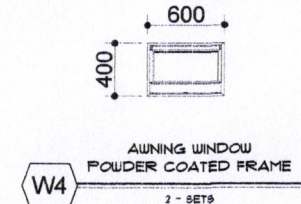
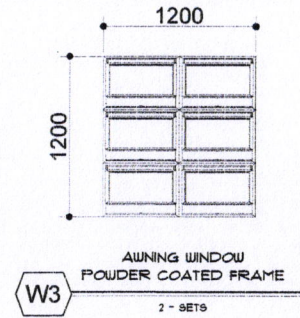
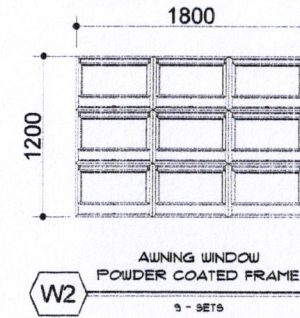

D2
SWING GLASS DOOR IN
POWDER COATED FRAME
WITH TRANSOM GLASS
1 - SET

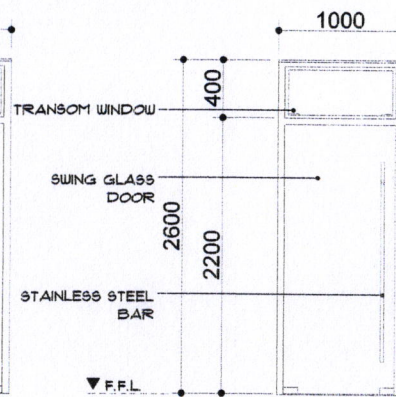

D3
SWING GLASS DOOR IN
POWDER COATED FRAME
WITH TRANSOM GLASS
1 - SET

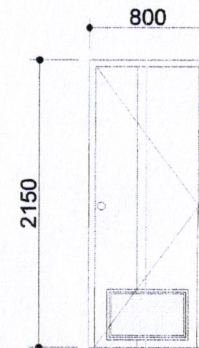
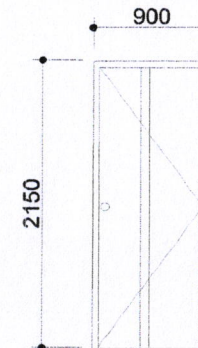
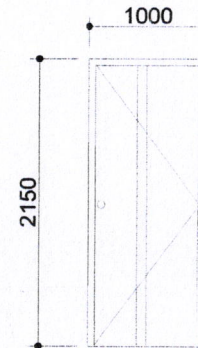

D3
WOOD PANEL DOOR
2 - SETS

D4
WOOD PANEL DOOR
2 - SETS

D5
PVC DOOR WITH
LOUVER
3 - SETS

FRC NO. : FIR NO. : VALIDITY : ISSUED ON : ISSUED AT : TIN : IMPAHO :	REPUBLIC ACT 9268 DRAWINGS AND SPECIFICATIONS DULY SIGNED, STAMPED OR SEALED AS INSTRUMENT OF SERVICE ARE THE PROPERTIES AND DOCUMENTS OF THE ARCHITECT OR AUTHOR WHETHER THE OBJECT FOR WHICH THEY ARE MADE IS EXECUTED OR NOT. IT SHALL BE UNLAWFUL FOR ANY PERSON, WITHOUT THE WRITTEN CONSENT OF THE ARCHITECT OR AUTHOR OF SAID DOCUMENTS TO DUPLICATE OR TO MAKE COPIES OF SAID DOCUMENTS FOR USE IN THE REPETITION OF AND FOR OTHER PROJECTS OR BUILDING, WHETHER EXECUTED PARTLY OR IN WHOLE.	REVISION : DATE : REVISOR :	PROJECT TITLE : CONSTRUCTION OF HEALTH STATION	RECOMMENDED BY : ROEL D. DOMER, C.E. / RMP CITY ENGINEER	APPROVED BY : MA. ESTER E. HAMOR CITY MAYOR	SHEET CONTENT'S : AS - SHOWN	SHEET NO. : A-05 ARCHITECTURAL
		DESIGNED BY: IZRA HANLA DRAWN BY: IZRA HANLA DATE:	LOCATION: BRGY. STA LUCIA, BACON DIST. SOR CITY				



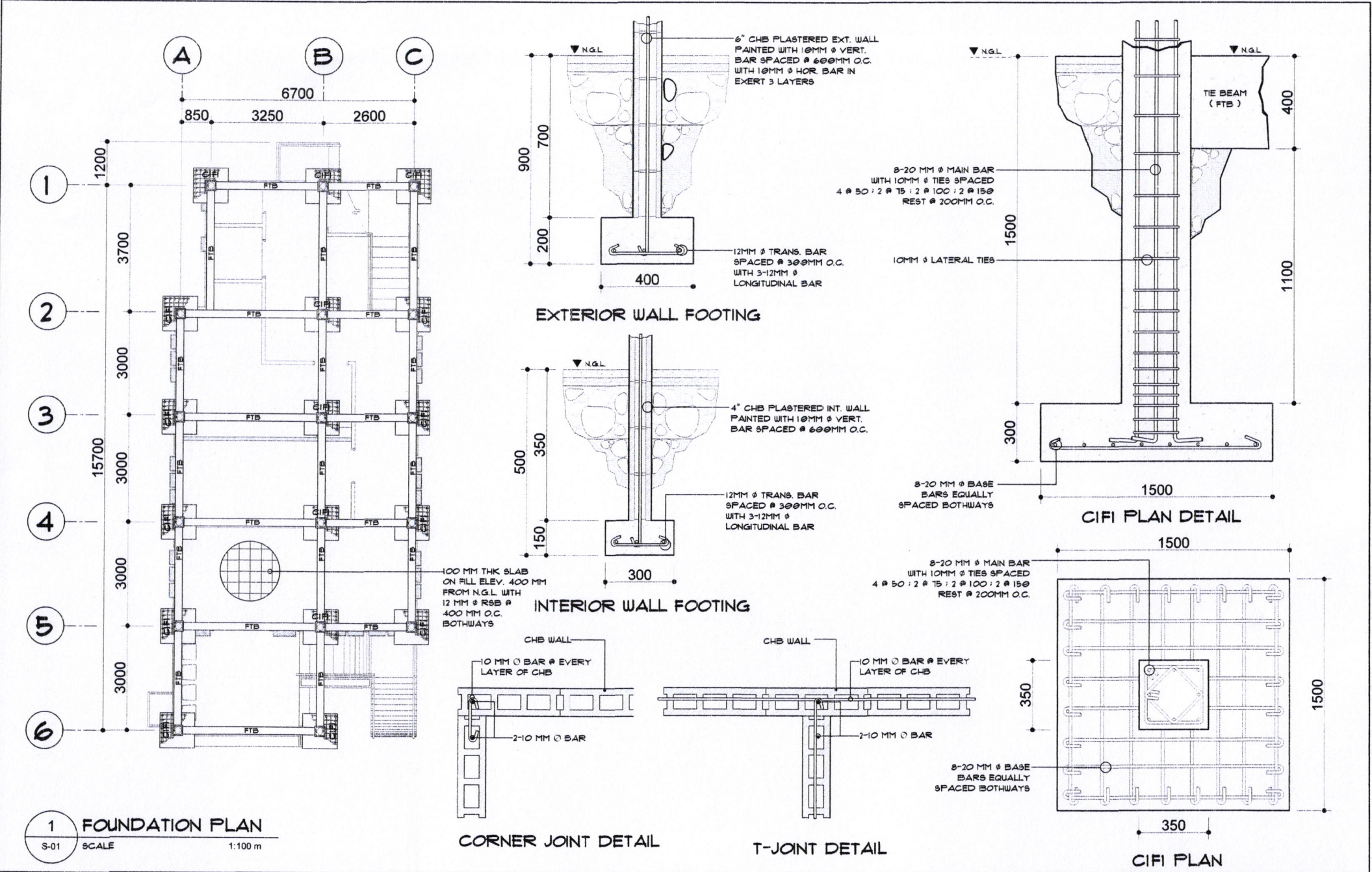

FRC. NO. : PTR. NO. : VALIDITY : ISSUED ON : ISSUED AT : TIN : IAPCANO :	REPUBLIC ACT 9266 DRAWINGS AND SPECIFICATIONS DULY SIGNED, STAMPED OR SEALED AS INSTRUMENT OF SERVICE ARE THE PROPERTIES AND DOCUMENTS OF THE ARCHITECT OR AUTHOR WHETHER THE SUBJECT FOR WHICH THEY ARE MADE IS EXECUTED OR NOT. IT SHALL BE UNLAWFUL FOR ANY PERSON, WITHOUT THE WRITTEN CONSENT OF THE ARCHITECT OR AUTHOR OF SAID DOCUMENTS TO DUPLICATE OR TO MAKE COPIES OF SAID DOCUMENTS FOR USE IN THE REPEITION OF AND FOR OTHER PROJECTS OR BUILDINGS, WHETHER EXECUTED PARTLY OR IN WHOLE.	REVISION : DATE REVISOR BY	PROJECT TITLE : CONSTRUCTION OF HEALTH STATION	RECOMMENDED BY : ROEL D. DOMER, C.E. / RMP CITY ENGINEER	APPROVED BY : MA. ESTER E. HAMOR CITY MAYOR	SHEET CONTENT'S : AS - SHOWN	SHEET NO. : S-01 STRUCTURAL
		DESIGNED BY : IZRA-ABLA DRAWN BY : IZRA-ABLA DATE :	LOCATION : BRGY. STA LUCIA, BACON DIST. SOR CITY	SHEET NO. : S-01 STRUCTURAL			

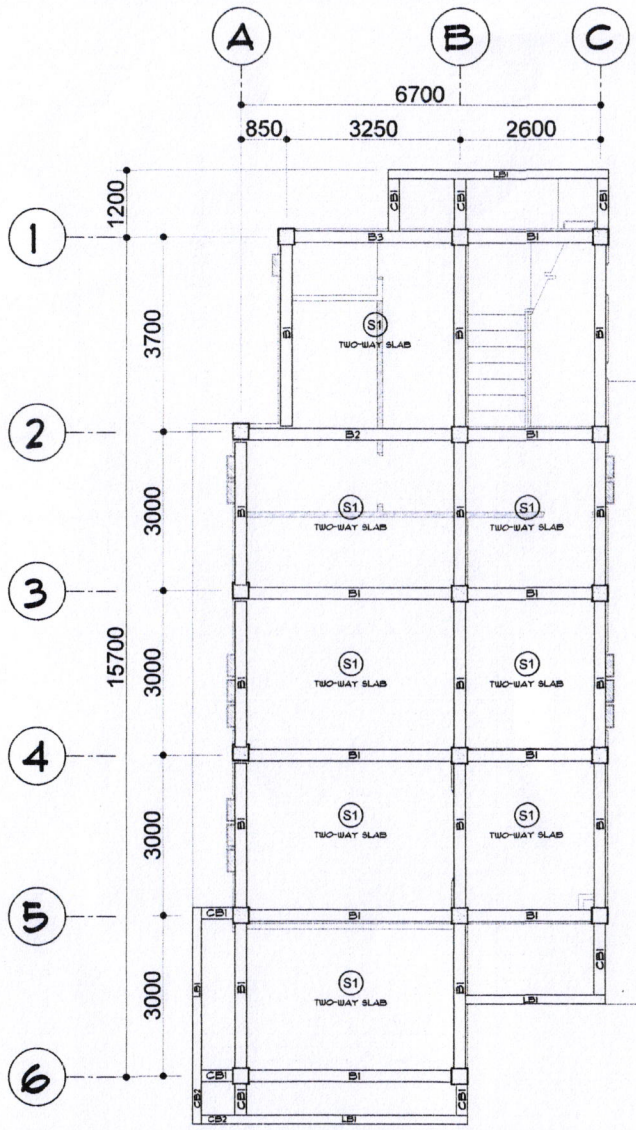

2 SECOND FLR. BEAM FRAMING PLAN
S-01 SCALE 1:100 m

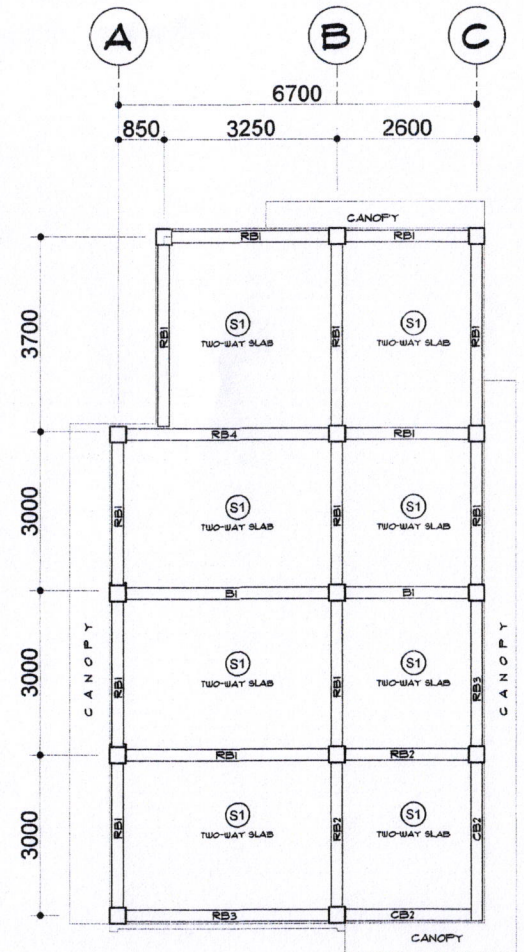

3 ROOF DECK BEAM FRAMING PLAN
S-01 SCALE 1:100 m

BEAM MARK	ADOPTED DIMENSION		SCHEDULE OF BEAM			SPACING OF TIES / STIRRUPS (USING 10MM Ø)
	WIDTH (B)	DEPTH (D)	# LEFT SUPPORT	# MDSAPAN	# RIGHT SUPPORT	
FTB	250	400	B = 3-16mmØ D = 2-16mmØ	B = 2-16mmØ D = 3-16mmØ	B = 3-16mmØ D = 2-16mmØ	4 # 50 : 6 # 100 AND THE REST # 150 MM O.C.
B1	250	400	B = 3-16mmØ D = 3-16mmØ	B = 3-16mmØ D = 2-16mmØ 3-16mmØ	B = 3-16mmØ D = 2-16mmØ 3-16mmØ	4 # 50 : 6 # 100 AND THE REST # 150 MM O.C.
B2	250	400	B = 3-16mmØ D = 2-16mmØ 2-16mmØ 2-16mmØ 3-16mmØ	B = 3-16mmØ D = 2-12mmØ 2-16mmØ 2-16mmØ 3-16mmØ	B = 3-16mmØ D = 2-16mmØ 2-16mmØ 3-16mmØ	4 # 50 : 6 # 100 AND THE REST # 150 MM O.C.
B3	250	400	B = 3-16mmØ D = 2-16mmØ 3-16mmØ	B = 3-16mmØ D = 2-16mmØ 3-16mmØ	B = 3-16mmØ D = 2-16mmØ 3-16mmØ	4 # 50 : 6 # 100 AND THE REST # 150 MM O.C.
RB1	200	400	B = 3-16mmØ D = 3-16mmØ	B = 3-16mmØ D = 3-16mmØ	B = 3-16mmØ D = 3-16mmØ	4 # 50 : 6 # 100 AND THE REST # 150 MM O.C.
RB2	250	400	B = 3-16mmØ D = 2-12mmØ 3-16mmØ	B = 3-16mmØ D = 2-12mmØ 3-16mmØ	B = 3-16mmØ D = 2-12mmØ 3-16mmØ	4 # 50 : 6 # 100 AND THE REST # 150 MM O.C.
RB3	250	400	B = 3-16mmØ D = 2-16mmØ 3-16mmØ	B = 3-16mmØ D = 2-16mmØ 3-16mmØ	B = 3-16mmØ D = 2-16mmØ 3-16mmØ	4 # 50 : 6 # 100 AND THE REST # 150 MM O.C.
RB4	250	400	B = 3-16mmØ D = 2-16mmØ 3-16mmØ	B = 3-16mmØ D = 2-16mmØ 3-16mmØ	B = 3-16mmØ D = 2-16mmØ 3-16mmØ	4 # 50 : 6 # 100 AND THE REST # 150 MM O.C.
CB1	250	400	B = 3-16mmØ D = 2-16mmØ 2-16mmØ	B = 3-16mmØ D = 2-16mmØ 2-16mmØ	B = 3-16mmØ D = 2-16mmØ 2-16mmØ	4 # 50 : 6 # 100 AND THE REST # 150 MM O.C.
CB2	250	400	B = 3-16mmØ D = 2-16mmØ 3-16mmØ	B = 3-16mmØ D = 2-16mmØ 3-16mmØ	B = 3-16mmØ D = 2-16mmØ 3-16mmØ	4 # 50 : 6 # 100 AND THE REST # 150 MM O.C.
LBI	200	400	B = 2-16mmØ D = 2-16mmØ	B = 2-16mmØ D = 2-16mmØ	B = 2-16mmØ D = 2-16mmØ	4 # 50 : 6 # 100 AND THE REST # 150 MM O.C.

PRC. NO. : FIR. NO. : VALIDITY : ISSUED ON : ISSUED AT : TIN. : UPOANO :	REPUBLIC ACT 9266 DRAWINGS AND SPECIFICATIONS ONLY SIGNED, STAMPED OR SEALED AS INSTRUMENT OF SERVICE ARE THE PROPERTIES AND DOCUMENTS OF THE ARCHITECT OR AUTHOR WHETHER THE OBJECT FOR WHICH THEY ARE MADE IS EXECUTED OR NOT. IT SHALL BE UNLAWFUL FOR ANY PERSON, WITHOUT THE WRITTEN CONSENT OF THE ARCHITECT OR AUTHOR OF SAID DOCUMENTS TO DUPLICATE OR TO MAKE COPIES OF SAID DOCUMENTS FOR USE IN THE REPETITION OF AND FOR OTHER PROJECTS OR BUILDING, WHETHER EXECUTED PARTLY OR IN WHOLE.	REVISION : <table border="1"> <tr> <th>NO.</th> <th>DATE</th> <th>REVISION BY</th> </tr> <tr> <td> </td> <td> </td> <td> </td> </tr> </table>	NO.	DATE	REVISION BY				PROJECT TITLE : CONSTRUCTION OF HEALTH STATION LOCATION : BRGY. STA LUCIA, BACON DIST. SOR CITY	RECOMMENDED BY : ROEL D. DOMER, C.E. / RMP CITY ENGINEER	APPROVED BY : MA. ESTER E. HAMOR CITY MAYOR	SHEET CONTENT'S : AS - SHOWN	SHEET NO. : S-02 STRUCTURAL	
NO.	DATE	REVISION BY												

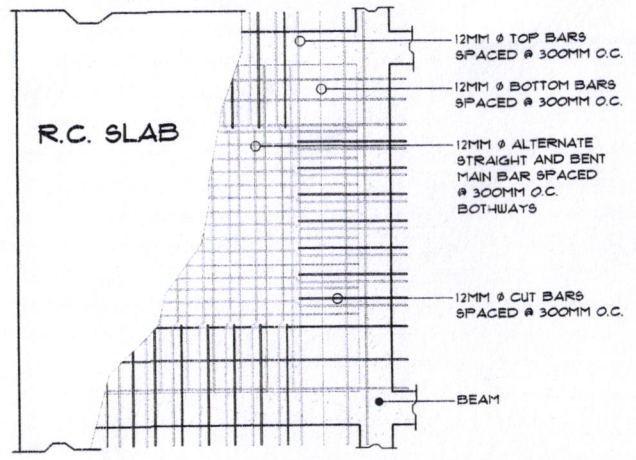

TWO-WAY SLAB

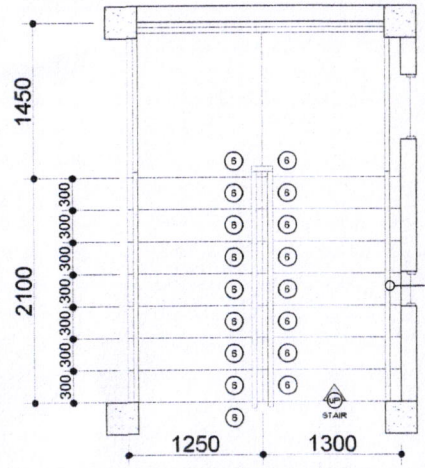

STAIR PLAN

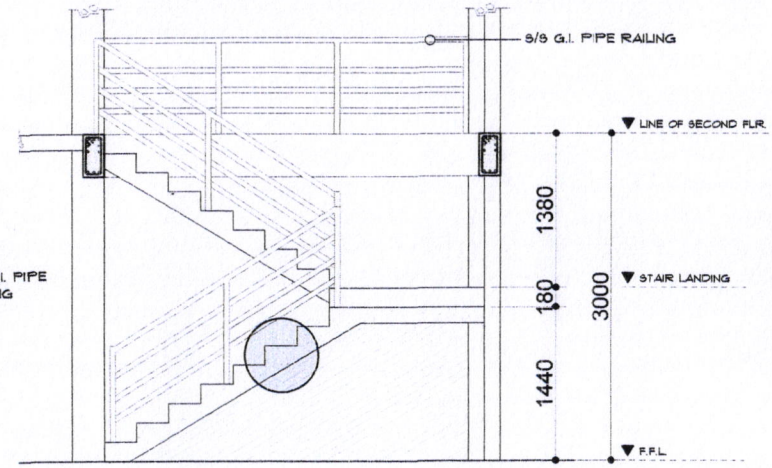

STAIR ELEVATION

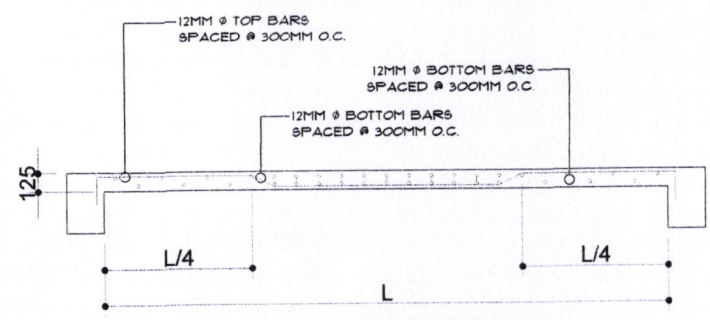

SLAB SECTION DETAIL

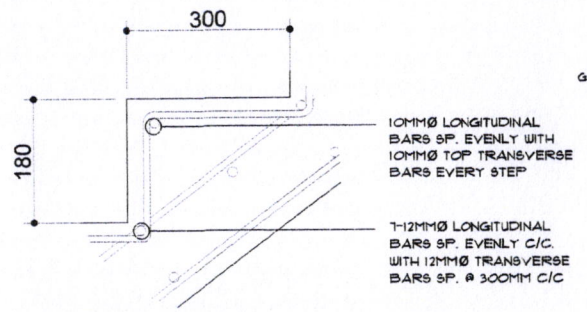

STAIR BLOW UP SECTION DETAIL

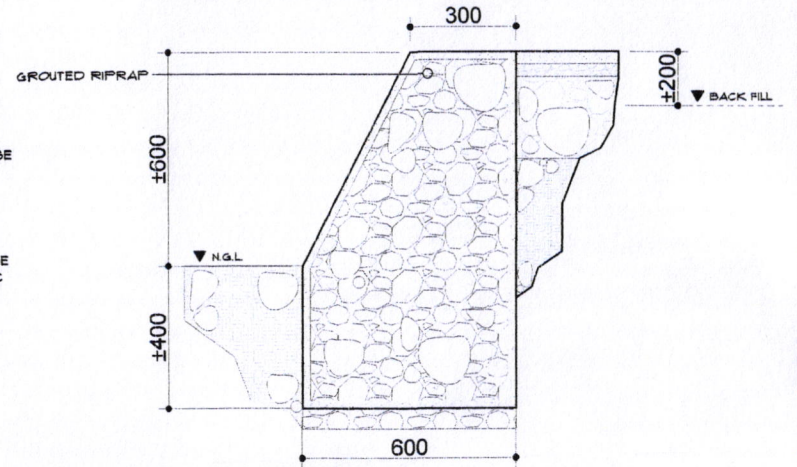

SLOPE PROTECTION SECTION

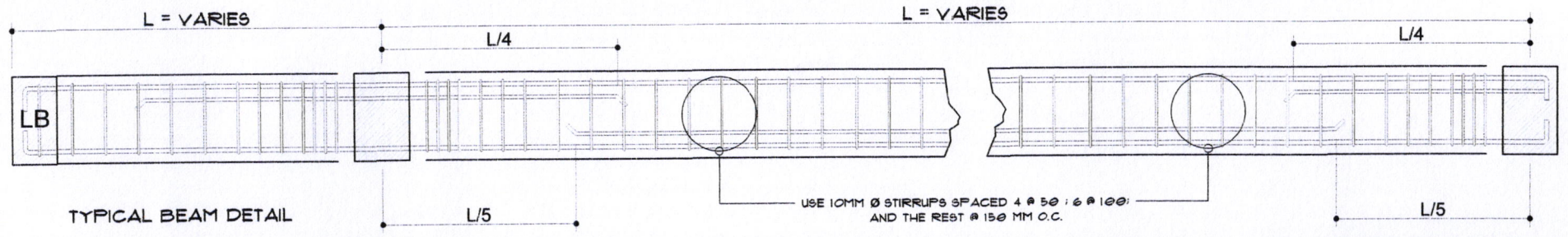

TYPICAL BEAM DETAIL

PRJ. NO. : PTR. NO. : VALIDITY : ISSUED ON : ISSUED AT : TITL. : APODANO :	REPUBLIC ACT 9266 DRAWINGS AND SPECIFICATIONS DULY SIGNED, STAMPED OR SEALED AS INSTRUMENT OF SERVICE ARE THE PROPERTIES AND DOCUMENTS OF THE ARCHITECT OR AUTHOR WHETHER THE OBJECT FOR WHICH THEY ARE MADE IS EXECUTED OR NOT. IT SHALL BE UNLAWFUL FOR ANY PERSON, WITHOUT THE WRITTEN CONSENT OF THE ARCHITECT OR AUTHOR OF SAID DOCUMENTS TO DUPLICATE OR TO MAKE COPIES OF SAID DOCUMENTS FOR USE IN THE REPETITION OF AND FOR OTHER PROJECTS OR BUILDINGS, WHETHER EXECUTED PARTLY OR IN WHOLE.	REVISION : DATE : REVISOR :	PROJECT TITLE : CONSTRUCTION OF HEALTH STATION LOCATION : BRGY. STA. LUCIA, BACON DIST. SOR CITY	RECOMMENDED BY : ROEL D. DOMER, C.E. / RMP CITY ENGINEER	APPROVED BY : MA. ESTER E. HAMOR CITY MAYOR	SHEET CONTENT'S : AS - SHOWN	SHEET NO. : S-03 STRUCTURAL
		DESIGNED BY : IDIA HARLA DRAWN BY : IDIA HARLA DATE :					

GENERAL PLUMBING NOTES

1. ALL PLUMBING INSTALLATIONS SHALL CONFORM W/ THE PROVISIONS OF THE NATIONAL PLUMBING CODE RULES AND REGULATIONS ENFORCE IN THE LOCALITY.
2. PIPES SHALL BE INSTALLED AS INDICATED IN THE WORKING DRAWINGS. ANY RELOCATIONS REQUIRED FOR PROPER EXECUTION OF OTHER TRADES SHALL BE DONE UPON THE APPROVAL OF THE PLUMBING ENGINEER.
3. ALL WATER LINES SHALL BE MADE OF G.I. PIPES; PVC PIPES FOR SOIL AND VENT LINES AND CONCRETE CULVERT FOR STORM DRAINS.
4. ALL FIXTURES OR GROUP OF FIXTURES SHALL BE PROVIDED WITH INDIVIDUAL CONTROL VALVE.
5. ALL DOWNSPOUT SHALL BE AT LEAST 75 MM DIAMETER.
6. CLEANOUTS ARE REQUIRED UNDER THE FF. CONDITIONS
 - A. VERTICAL CHANGE IN HORIZONTAL DIRECTION EXCEEDING 22.5 DEGREES.
 - B. 1.50 METER INSIDE THE THE PROPERTY LINE BEFORE HOUSE DRAINAGE CONNECTION.
 - C. EVERY 15.00M HORIZONTAL RUN OF PIPES.
 - D. AT THE ENDS OF ANY HORIZONTAL PIPES OR AS SHOWN IN THE PLANS.
7. THE DIGESTION CHAMBER OF THE SEPTIC VAULT MUST BE WATER PROOFED.
8. RUN ALL HORIZONTAL PIPES IN PERFECT ALIGNMENT AND AT A UNIFORM GRADE OF NOT LESS THAN TWO DEGREES.
9. ALL PLUMBING WORKS SHALL BE DONE IN ACCORDANCE W/ THE APPROVED PLANS AND UNDER THE DIRECT SUPERVISION AND CONTROL OF A LICENSED MASTER PLUMBER OR SANITARY ENGINEER.

PLUMBING LEGEND

	WATER CLOSET - WC		CHECK VALVE - CV
	LAVATORY		CLEAN OUT
	CATCH BASIN		DOWNSPOUT
F	FAUCET		HOST BIBB
FD	FLOOR DRAIN		CLEAN WATER PIPE
	GATE VALVE (NORMALLY OPEN) - GV		DRAINAGE PIPE
	WATER METER - WM		SANITARY PIPE

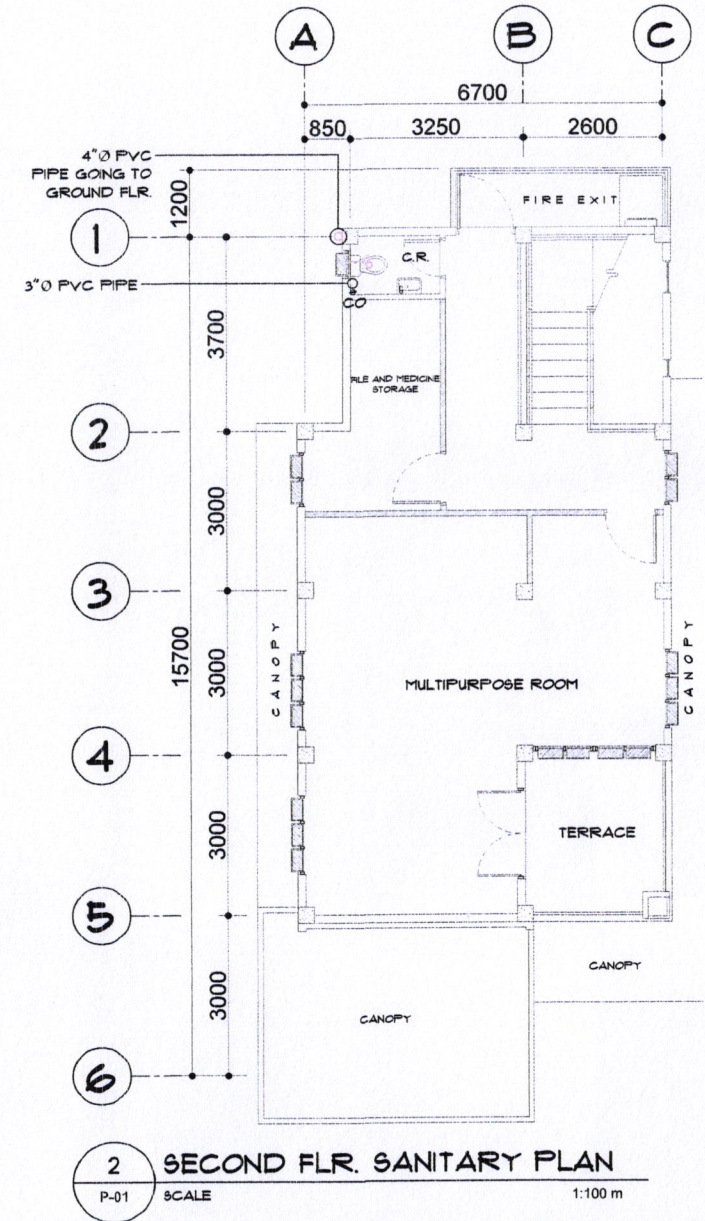
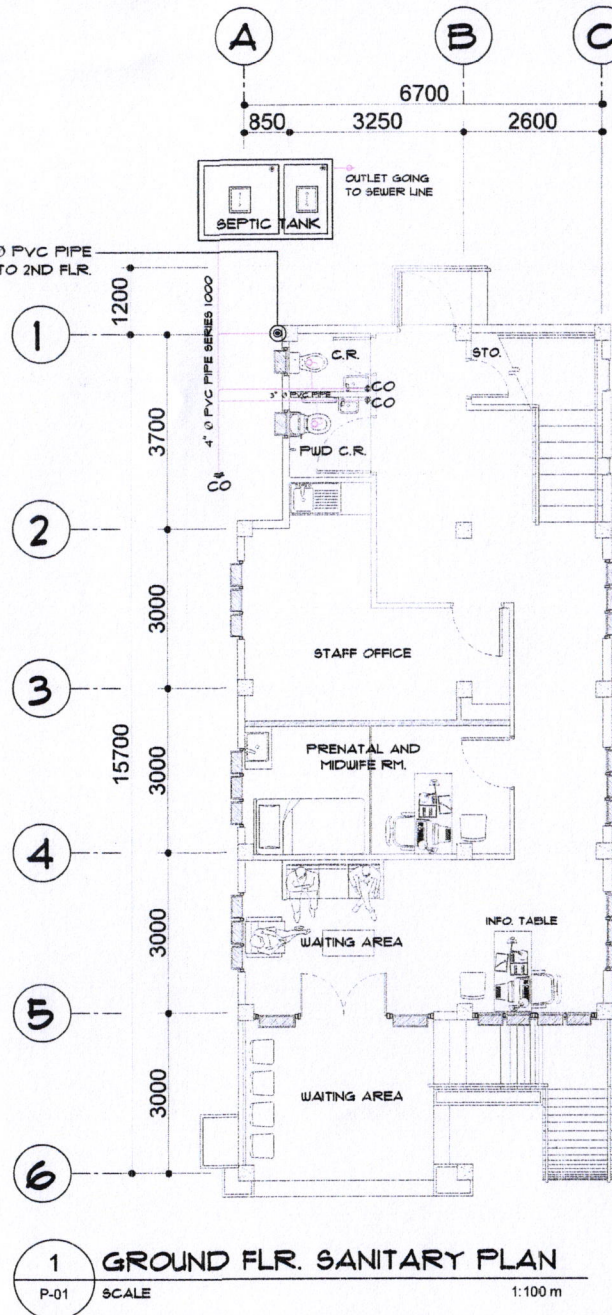

FRC. NO. : PTR. NO. : VALIDITY : ISSUED ON : ISSUED AT : TIN : APO/NO :	REPUBLIC ACT 9266 DRAWINGS AND SPECIFICATIONS DULY SIGNED, STAMPED OR SEALED AS INSTRUMENT OF SERVICE ARE THE PROPERTIES AND DOCUMENTS OF THE ARCHITECT OR AUTHOR WHETHER THE OBJECT FOR WHICH THEY ARE MADE IS EXECUTED OR NOT. IT SHALL BE UNLAWFUL FOR ANY PERSON WITHOUT THE WRITTEN CONSENT OF THE ARCHITECT OR AUTHOR OF SAID DOCUMENTS TO DUPLICATE OR TO MAKE COPIES OF SAID DOCUMENTS FOR USE IN THE REPEITION OF AND FOR OTHER PROJECTS OR BUILDING, WHETHER EXECUTED PARTLY OR IN WHOLE.	REVISION : DATE REVISED BY : DESIGNED BY : DRA-481A DRAWN BY : DRA-481A DATE :	PROJECT TITLE : CONSTRUCTION OF HEALTH STATION LOCATION : BRGY. STA. LUCIA, BACON DIST. BOR CITY	RECOMMENDED BY : ROEL D. DOMER, C.E. / RMP CITY ENGINEER	APPROVED BY : MA. ESTER E. HAMOR CITY MAYOR	SHEET CONTENTS : AS - SHOWN	SHEET NO. : P-01 PLUMBING	
	LAYOUT.dwg Feb 14 2023 - 10:53am							

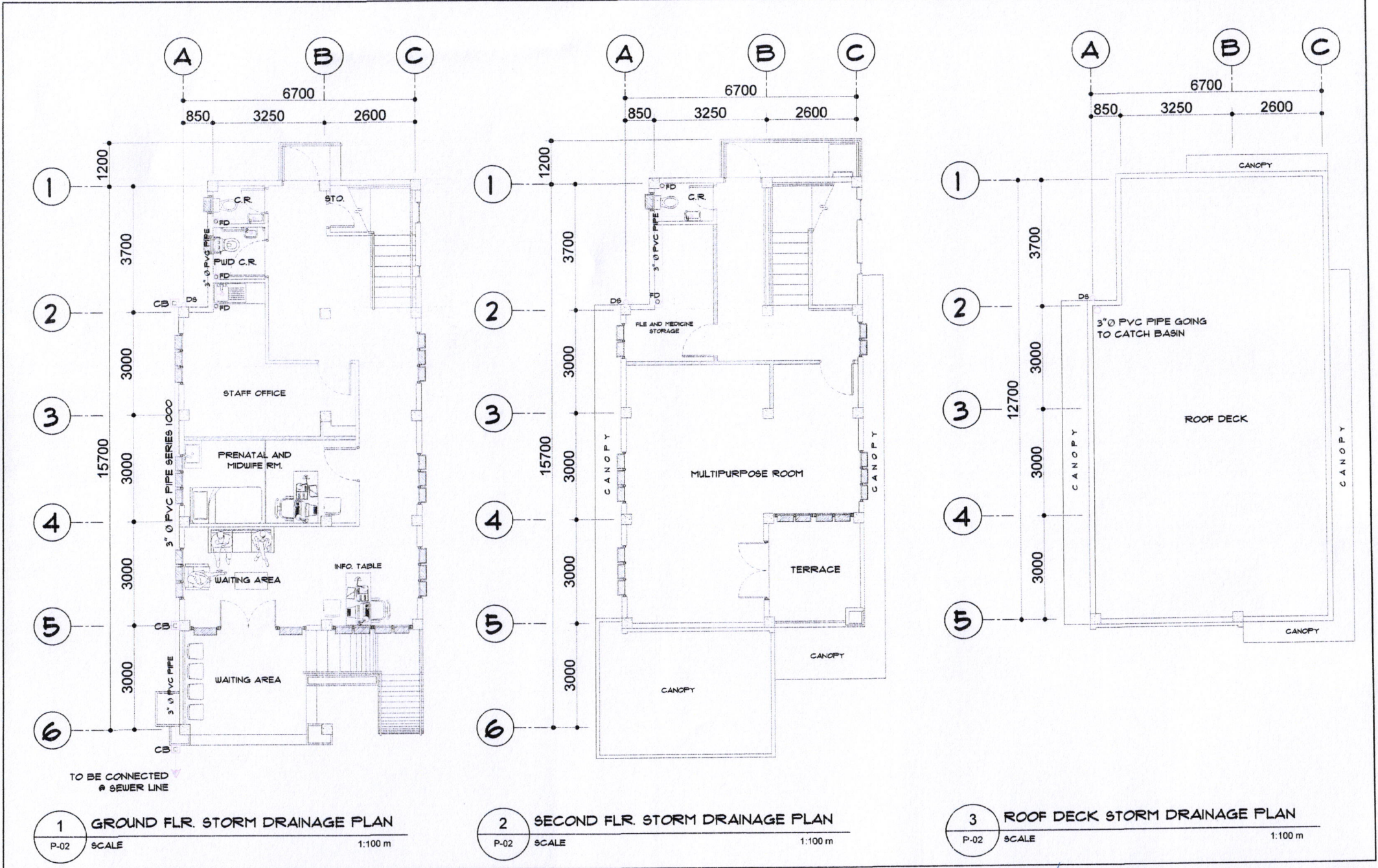

PRC. NO. _____ PTR. NO. _____ VALUITY : _____ ISSUED ON : _____ ISSUED AT : _____ T.M. : _____ WFOAHO : _____	REPUBLIC ACT 9266 DRAWINGS AND SPECIFICATIONS DULY SIGNED, STAMPED OR SEALED AS INSTRUMENT OF SERVICE ARE THE PROPERTIES AND DOCUMENTS OF THE ARCHITECT OR AUTHOR WHETHER THE OBJECT FOR WHICH THEY ARE MADE IS EXECUTED OR NOT. IT SHALL BE UNLAWFUL FOR ANY PERSON, WITHOUT THE WRITTEN CONSENT OF THE ARCHITECT OR AUTHOR OF SAID DOCUMENTS TO DUPLICATE OR TO MAKE COPIES OF SAID DOCUMENTS FOR USE IN THE REPEITION OF AND FOR OTHER PROJECTS OR BUILDING, WHETHER EXECUTED PARTLY OR IN WHOLE.	REVISION : DATE REVISED BY : _____	PROJECT TITLE : CONSTRUCTION OF HEALTH STATION	RECOMMENDED BY : ROEL D. DOMER, C.E. / RMP CITY ENGINEER	APPROVED BY : MA. ESTER E. HAMOR CITY MAYOR	SHEET CONTENT'S : AS - SHOWN	SHEET NO. : P-02 PLUMBING
		DESIGNED BY : <i>IZRA HADLA</i> DRAWN BY : <i>IZRA HADLA</i> DATE : _____	LOCATION : BRGY. STA LUCIA, BACON DIST., SOR CITY	CITY ENGINEER	CITY MAYOR	CITY ENGINEER'S OFFICE	

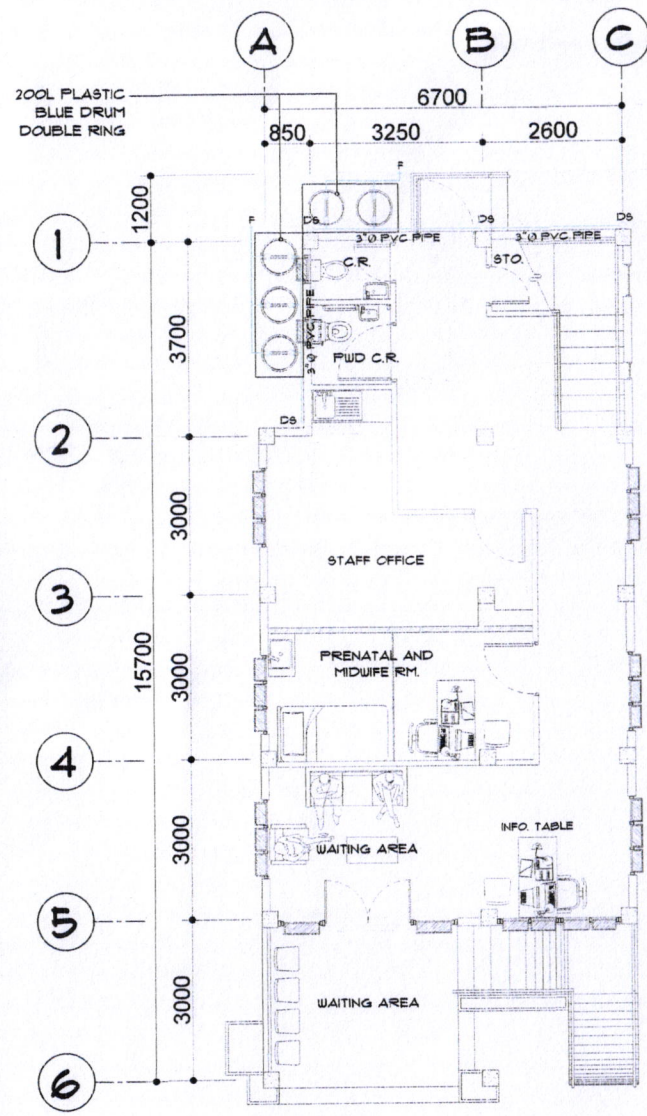

1 GROUND FLR. RAIN WATER COLLECTION
 P-03 SCALE 1:100 m

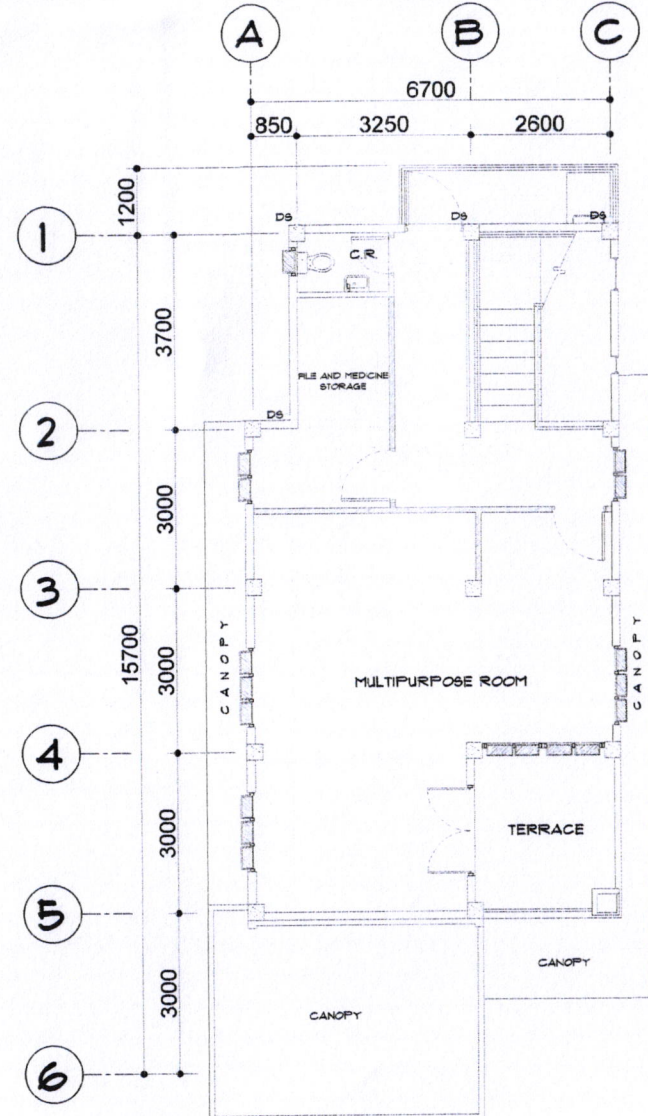

2 SECOND FLR. RAIN WATER COLLECTION
 P-03 SCALE 1:100 m

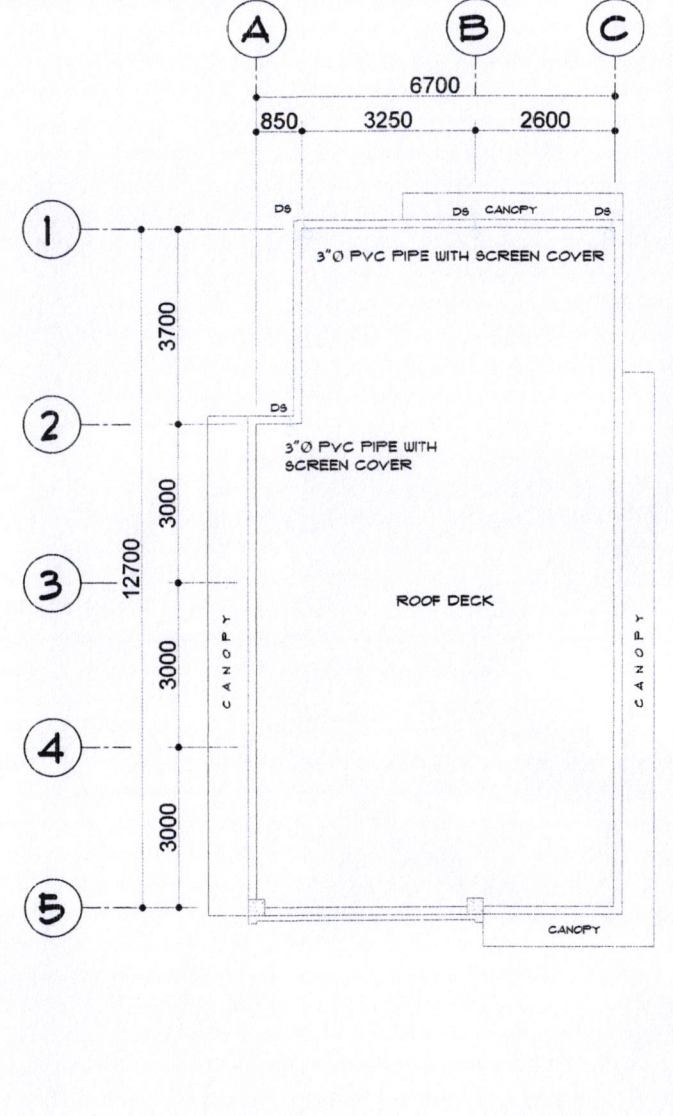

3 ROOF DECK RAIN WATER COLLECTION
 P-03 SCALE 1:100 m

PRC NO. : PFR NO. : VALIDITY : ISSUED ON : ISSUED AT : TNL : APOCANO :	REPUBLIC ACT 9266 DRAWINGS AND SPECIFICATIONS DULY SIGNED, STAMPED OR SEALED AS INSTRUMENT OF SERVICE ARE THE PROPERTIES AND DOCUMENTS OF THE ARCHITECT OR AUTHOR WHETHER THE OBJECT FOR WHICH THEY ARE MADE IS EXECUTED OR NOT. IT SHALL BE UNLAWFUL FOR ANY PERSON, WITHOUT THE WRITTEN CONSENT OF THE ARCHITECT OR AUTHOR OF SAID DOCUMENTS TO DUPLICATE OR TO MAKE COPIES OF SAID DOCUMENTS FOR USE IN THE REPUTATION OF AND FOR OTHER PROJECTS OR BUILDING, WHETHER EXECUTED PARTLY OR IN WHOLE.	REVISION : DATE REVISED BY : DESIGNED BY : ZIRA HABLA DRAWN BY : ZIRA HABLA DATE :	PROJECT TITLE : CONSTRUCTION OF HEALTH STATION LOCATION : BRGY. STA LUCIA, BACON DIST. SOR CITY	RECOMMENDED BY : ROEL D. DOMER, C.E. / RMP CITY ENGINEER	APPROVED BY : MA. ESTER E. HAMOR CITY MAYOR	SHEET CONTENTS : AS - SHOWN	SHEET NO. : P-03 PLUMBING	
	LAYOUT.dwg Feb 14 2023 - 10:59am							

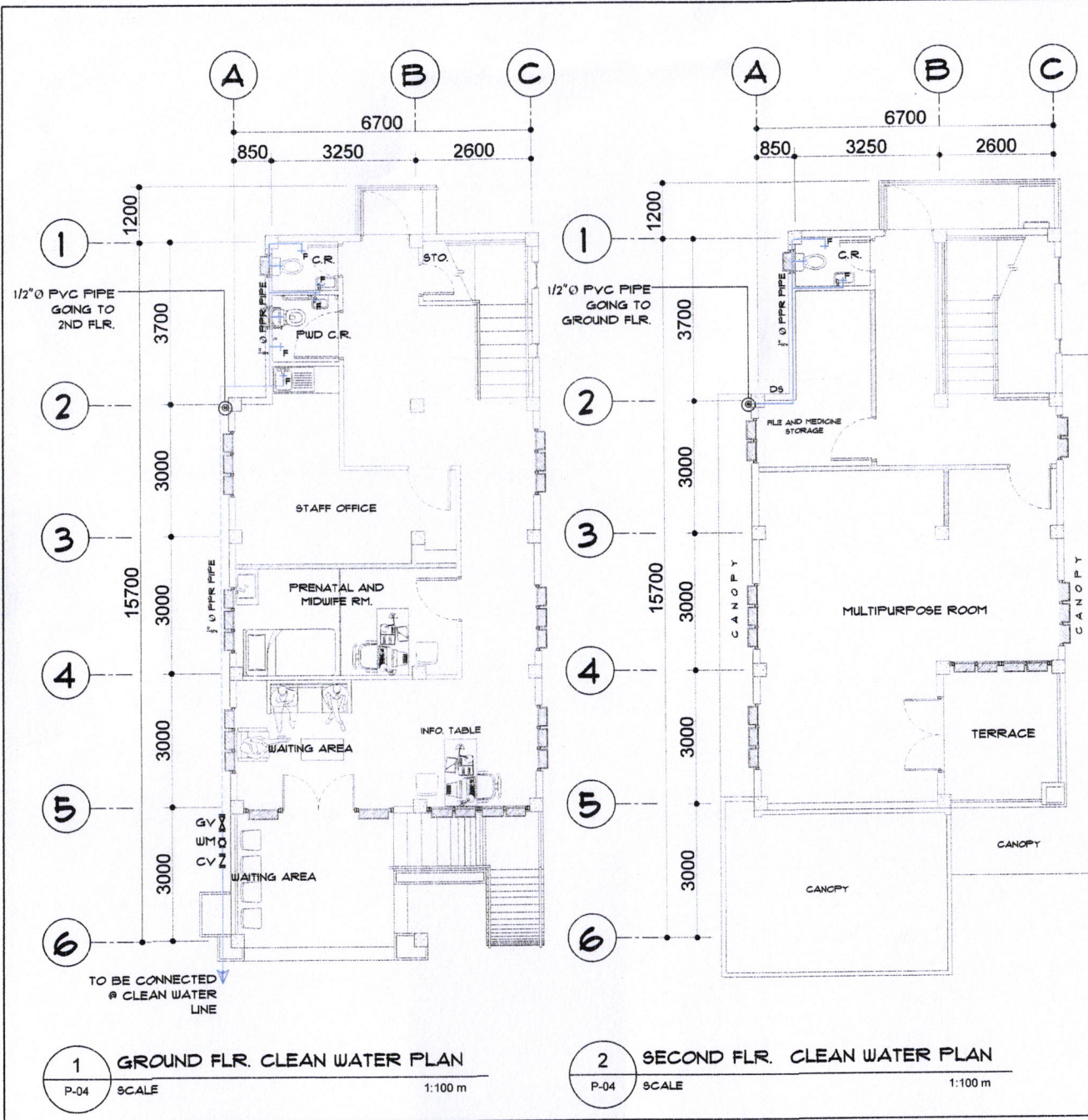

1 GROUND FLR. CLEAN WATER PLAN
P-04 SCALE 1:100 m

2 SECOND FLR. CLEAN WATER PLAN
P-04 SCALE 1:100 m

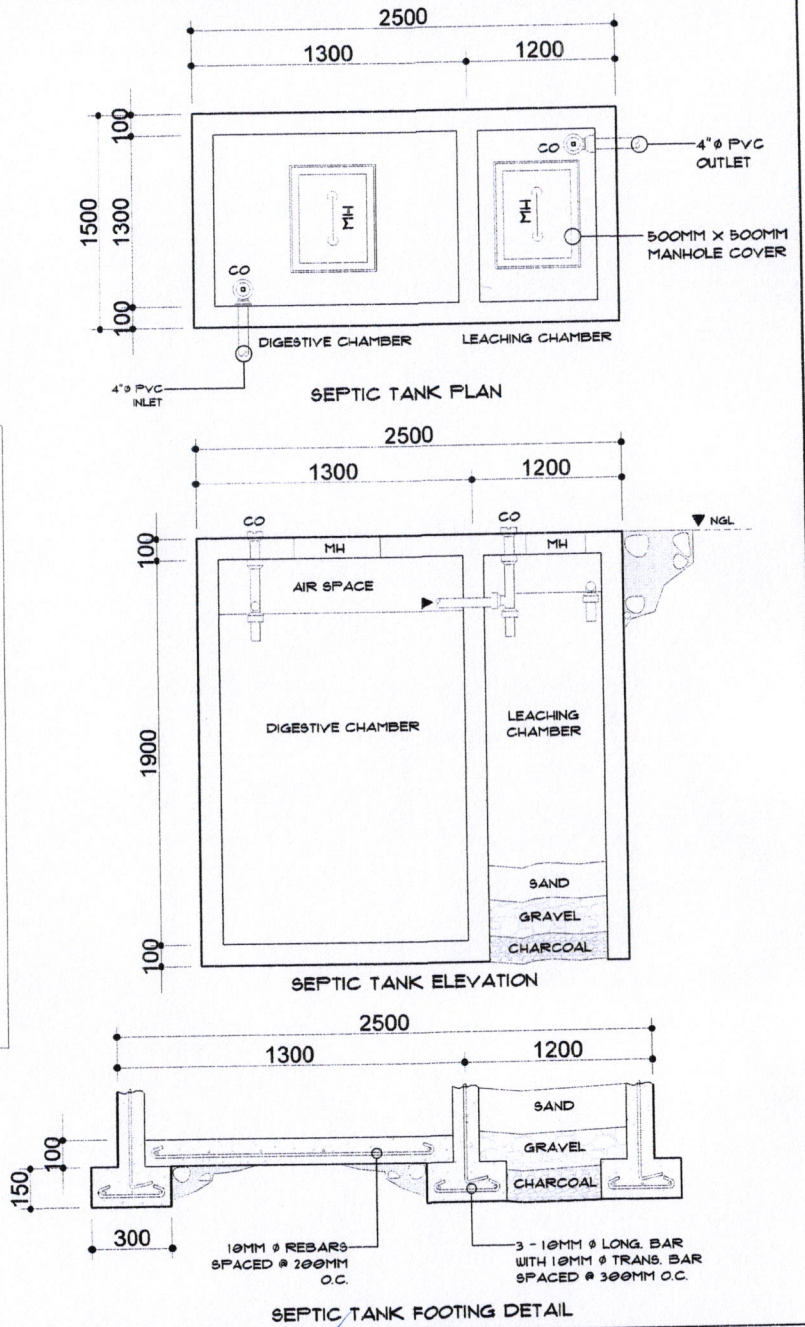

SEPTIC TANK FOOTING DETAIL

PRC. NO. : PTR. NO. : VALIDITY : ISSUED ON : ISSUED AT : TKN. : APOANO :	REPUBLIC ACT 9266 DRAWINGS AND SPECIFICATIONS ONLY SIGNED, STAMPED OR SEALED AS INSTRUMENT OF SERVICE ARE THE PROPERTIES AND DOCUMENTS OF THE ARCHITECT OR AUTHOR WHETHER THE OBJECT FOR WHICH THEY ARE MADE IS EXECUTED OR NOT. IT SHALL BE UNLAWFUL FOR ANY PERSON, WITHOUT THE WRITTEN CONSENT OF THE ARCHITECT OR AUTHOR OF SAID DOCUMENTS TO DUPLICATE OR TO MAKE COPIES OF SAID DOCUMENTS FOR USE IN THE REPETITION OF AND FOR OTHER PROJECTS OR BUILDING, WHETHER EXECUTED PARTLY OR IN WHOLE.	REVISION : DATE : REVISION BY :	PROJECT TITLE : CONSTRUCTION OF HEALTH STATION LOCATION : BRGY. STA. LUCIA, BACON DIST. SOR CITY	RECOMMENDED BY : ROEL D. DOMER, C.E. / RMP CITY ENGINEER	APPROVED BY : MA. ESTER E. HAMOR CITY MAYOR	SHEET CONTENTS : AS - SHOWN	SHEET NO. : P-04 PLUMBING
		DESIGNED BY : IDRA HURLA DRAWN BY : IDRA HURLA DATE :		CITY ENGINEER	CITY MAYOR		

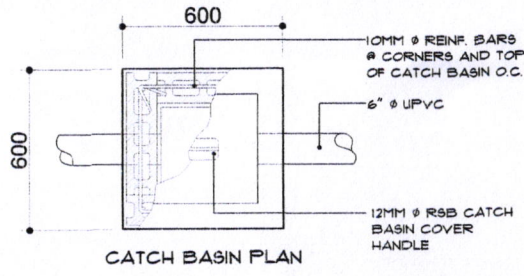

CATCH BASIN PLAN

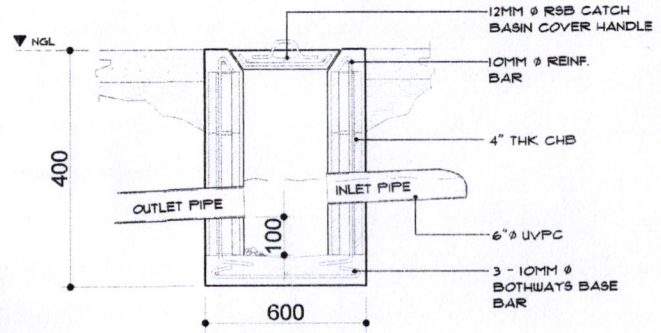

CATCH BASIN SECTION

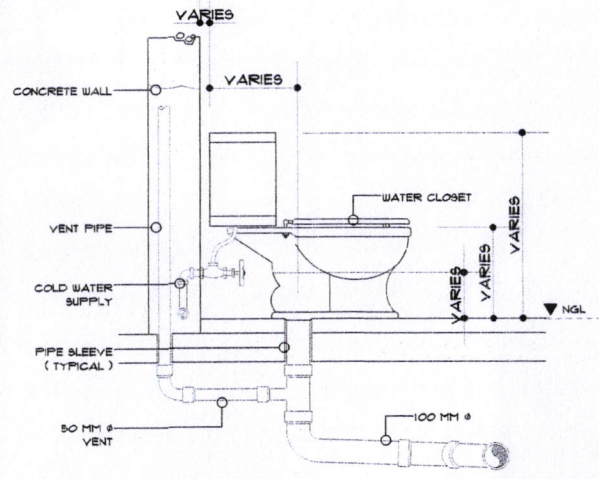

WATER CLOSET SECTION

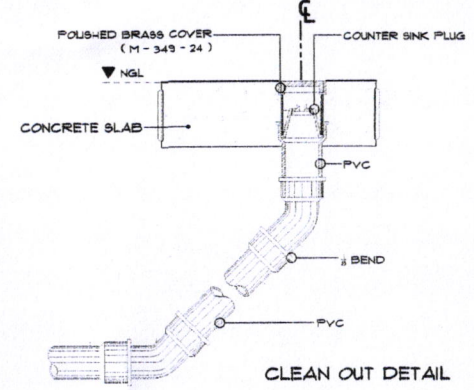

CLEAN OUT DETAIL

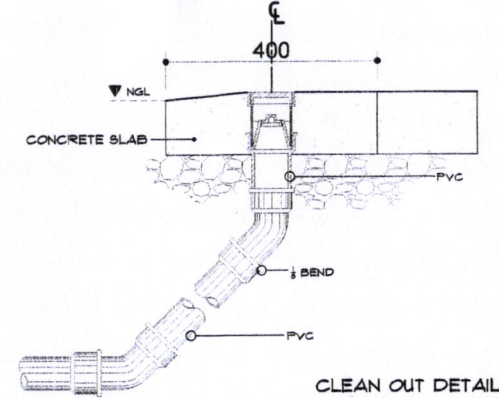

CLEAN OUT DETAIL

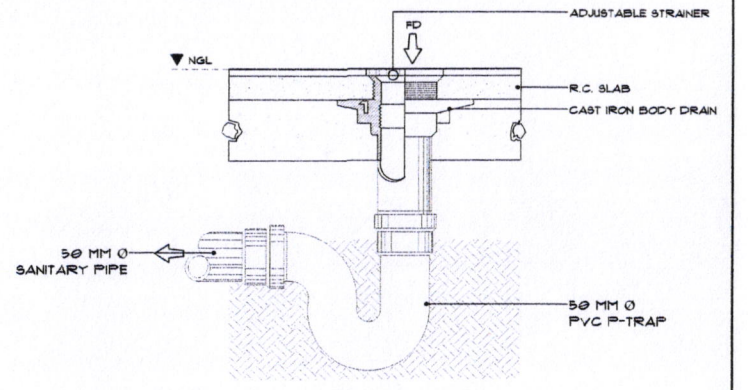

FLOOR DRAIN DETAIL

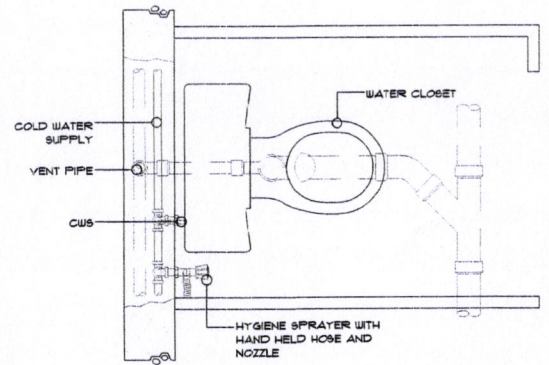

WATER CLOSET PLAN

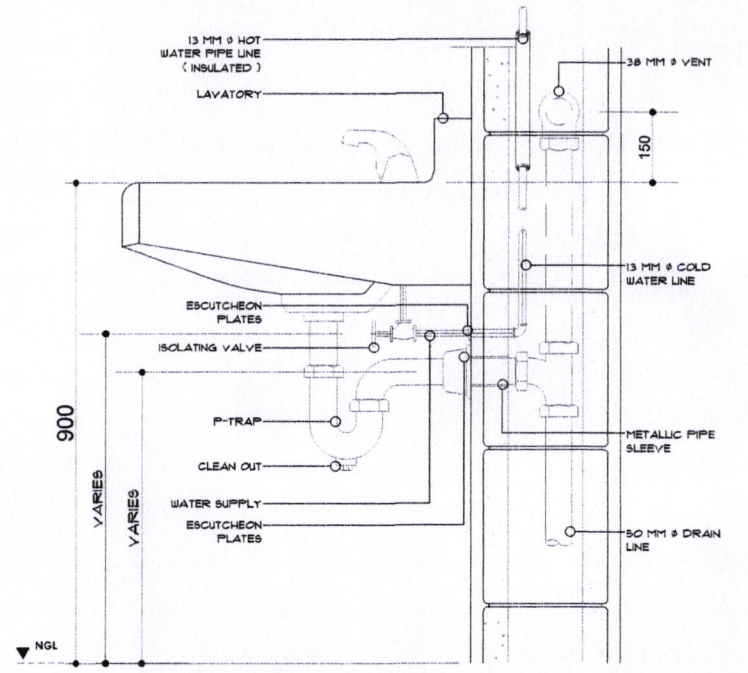

LAVATORY ELEVATION

FRC NO. : PTR NO. : VALIDITY : ISSUED ON : ISSUED AT : TBL : HPO/NO :	REPUBLIC ACT 9266 DRAWINGS AND SPECIFICATIONS DULY SIGNED, STAMPED OR SEALED AS INSTRUMENT OF SERVICE ARE THE PROPERTIES AND DOCUMENTS OF THE ARCHITECT OR AUTHOR WHETHER THE SUBJECT FOR WHICH THEY ARE MADE IS EXECUTED OR NOT. IT SHALL BE UNLAWFUL FOR ANY PERSON, WITHOUT THE WRITTEN CONSENT OF THE ARCHITECT OR AUTHOR OF SAID DOCUMENTS TO DUPLICATE OR TO MAKE COPIES OF SAID DOCUMENTS FOR USE IN THE REPEITION OF AND FOR OTHER PROJECTS OR BUILDING, WHETHER EXECUTED PARTLY OR IN WHOLE.	REVISION : DATE REVISOR BY	PROJECT TITLE : CONSTRUCTION OF HEALTH STATION	RECOMMENDED BY : ROEL D. DOMER, C.E. / RMP CITY ENGINEER	APPROVED BY : MA. ESTER E. HAMOR CITY MAYOR	SHEET CONTENTS : AS - SHOWN	SHEET NO. : P-05 PLUMBING
		DESIGNED BY: IDRA-ABLA DRAWN BY: IDRA-ABLA DATE:	LOCATION: BRGY. STA. LUCIA, BACON DIST. SOR CITY	SHEET NO. : P-05 PLUMBING			

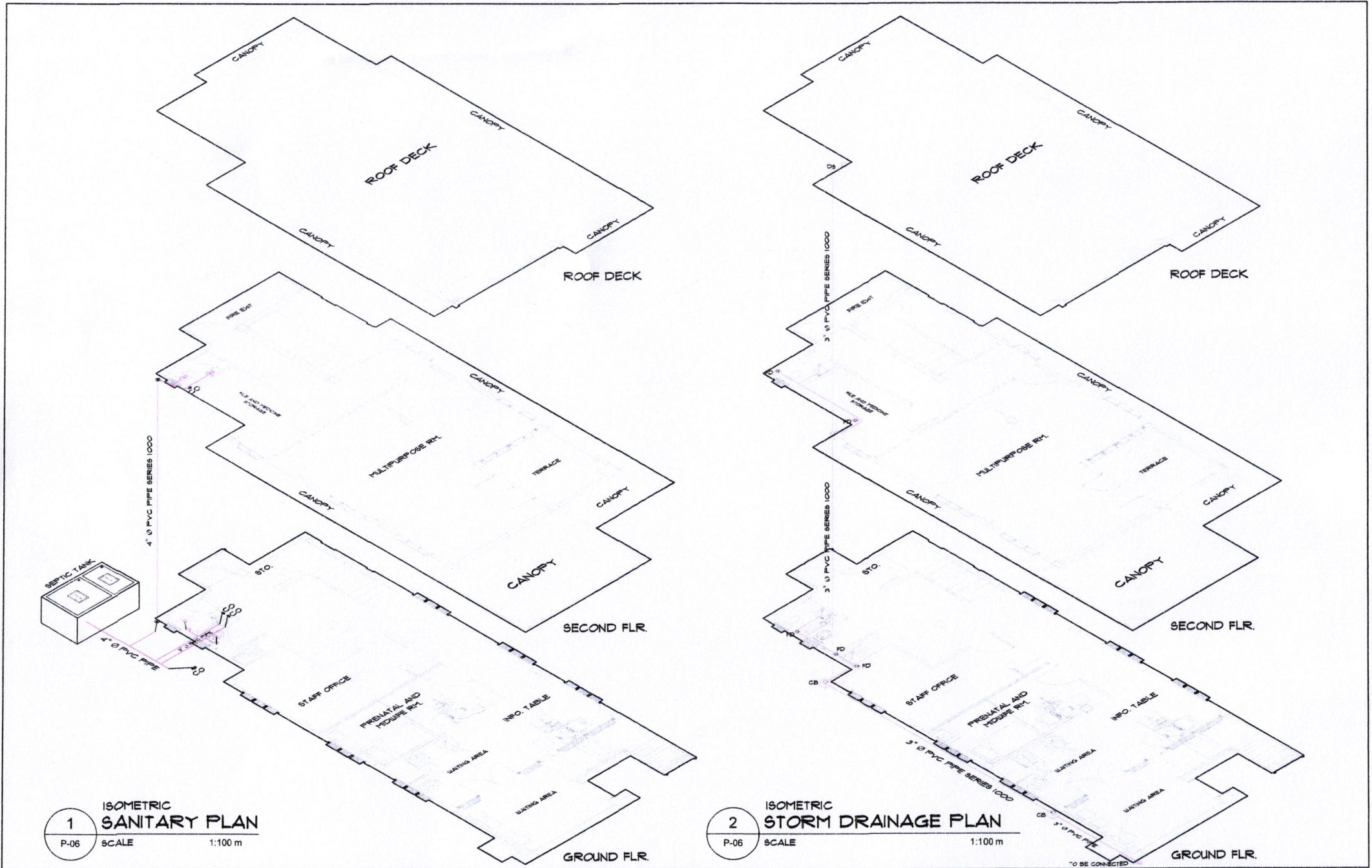

1
ISOMETRIC
SANITARY PLAN
P-06 SCALE 1:100 m

2
ISOMETRIC
STORM DRAINAGE PLAN
P-06 SCALE 1:100 m

PRC. NO. : PTR. NO. : VALIDITY : ISSUED ON : ISSUED AT : TIT. : WFOANO :	REPUBLIC ACT 9266 DRAWINGS AND SPECIFICATIONS DULY SIGNED, STAMPED OR SEALED AS INSTRUMENT OF SERVICE ARE THE PROPERTIES AND DOCUMENTS OF THE ARCHITECT OR AUTHOR WHETHER THE OBJECT FOR WHICH THEY ARE MADE IS EXECUTED OR NOT. IT SHALL BE UNLAWFUL FOR ANY PERSON WITHOUT THE WRITTEN CONSENT OF THE ARCHITECT OR AUTHOR OF SAID DOCUMENTS TO DUPLICATE OR TO MAKE COPIES OF SAID DOCUMENTS FOR USE IN THE REPLICATION OF AND FOR OTHER PROJECTS OR BUILDING, WHETHER EXECUTED PARTLY OR IN WHOLE.	REVISION : DATE REVISED BY DESIGNED BY: IDRA-HBLA DRAWN BY: IDRA-HBLA DATE:	PROJECT TITLE : CONSTRUCTION OF HEALTH STATION	RECOMMENDED BY : ROEL D. DOMER, C.E. / RMP CITY ENGINEER	APPROVED BY : MA. ESTER E. HAMOR CITY MAYOR	SHEET CONTENT'S : AS - SHOWN	SHEET NO. : P-06 PLUMBING
			LOCATION: BRGY. STA LUGIA, BACON DIST. SOR CITY	TO BE CONNECTED TO SEWER LINE			



1
ISOMETRIC RAIN WATER COLLECTION PLAN
P-07 SCALE 1:100 m

2
ISOMETRIC CLEAN WATER PLAN
P-07 SCALE 1:100 m

FRC NO. : PTR NO. : VALIDITY : ISSUED ON : ISSUED AT : TKN : APOA NO :	REPUBLIC ACT 9266 DRAWINGS AND SPECIFICATIONS DULY SIGNED, STAMPED OR SEALED AS INSTRUMENT OF SERVICE ARE THE PROPERTIES AND DOCUMENTS OF THE ARCHITECT OR AUTHOR WHETHER THE OBJECT FOR WHICH THEY ARE MADE IS EXECUTED OR NOT. IT SHALL BE UNLAWFUL FOR ANY PERSON WITHOUT THE WRITTEN CONSENT OF THE ARCHITECT OR AUTHOR OF SAID DOCUMENTS TO DUPLICATE OR TO MAKE COPIES OF SAID DOCUMENTS FOR USE IN THE REPRODUCTION OF AND FOR OTHER PROJECTS OR BUILDING, WHETHER EXECUTED PARTLY OR IN WHOLE.	REVISION : <table border="1"> <tr> <th>DATE</th> <th>REVISION BY</th> </tr> <tr> <td> </td> <td> </td> </tr> </table>	DATE	REVISION BY			PROJECT TITLE : CONSTRUCTION OF HEALTH STATION LOCATION : BRGY. STA LUCIA, BACON DIST. SOR CITY	RECOMMENDED BY : ROEL D. DOMER, C.E. / RMP CITY ENGINEER	APPROVED BY : MA. ESTER E. HAMOR CITY MAYOR	SHEET CONTENT'S : AS - SHOWN	SHEET NO. : P-07 PLUMBING
	DATE	REVISION BY									
DESIGNED BY : IDRA HABLA DRAWN BY : IDRA HABLA DATE :											

GENERAL ELECTRICAL NOTES

1. ALL ELECTRICAL WORKS HEREIN SHALL BE DONE IN ACCORDANCE WITH APPLICABLE PROVISIONS OF THE LATEST EDITION OF THE PHILIPPINE ELECTRICAL CODE, REQUIREMENTS OF THE LOCAL AUTHORITIES ENFORCING THE CODE, AND REQUIREMENTS OF THE POWER SERVICE COMPANY CONCERNED.
2. ALL WIRES SHALL BE COPPER TYPE T.H.H.N. IN INTERMEDIATE METALLIC CONDUIT (IMC) OR UNLESS OTHERWISE SPECIFIED.
3. ALL MATERIALS TO BE USED SHALL BE BRAND NEW AND OF THE APPROVED TYPE; APPROPRIATE WITH THE LOCATION AND INTENDED USE.
4. POWER SUPPLY SHALL BE 240 VOLTS, SINGLE PHASE, 60 hertz , TWO WIRE SYSTEM
5. ALL WORK HEREIN SHALL BE DONE UNDER THE DIRECT SUPERVISION OF A DULY QUALIFIED AND LICENSED ELECTRICAL ENGINEER OR MASTER ELECTRICIAN
6. MINIMUM SIZE OF CONDUCTORS SHALL BE 2.0 mm T.H.H.N. IN 15 TRADE SIZE
7. MOUNTING HEIGHT FROM FINISH FLOOR LINE TO THE CENTER LINE OF DEVICES SHALL BE AS FALLOW:

a. CONVENIENCE OUTLET	300 mm
b. LIGHT SWITCHES	1400 mm
c. ACU OUTLET	1500 mm
d. PANEL BOARDS	1500 mm
e. ELECTRIC METER	1500 mm
8. ALL VERTICAL AND HORIZONTAL CONDUIT SHALL BE CONCEALED OR EMBEDDED ON CONCRETE WALL AND FLOORS.
9. ALL CONDUITS SHALL BE PROPERLY REAMED PRIOR TO INSTALLATION TO AVOID DAMAGE TO THE SKIN OF THE WIRE.
10. WORKMANSHIP OF THE WORK THROUGHOUT SHALL BE EXECUTED IN THE BEST AND MOST THOROUGH MANNER KNOWN TO THE TRADE AND TO THE SATISFACTION OF THE ARCHITECT AND THE ENGINEER.

ELECTRICAL LEGEND

	PANEL BOARD		LED WALL LIGHT 4WATTS OUTDOOR TYPE
	HOME RUN TO PANEL BOARD		DUPLEX CONVENIENCE OUTLET, UNIVERSAL with GROUND
	KILOWATT - HOUR METER		LIGHTING LINE
	LED BULB 12 WATTS		POWER LINE

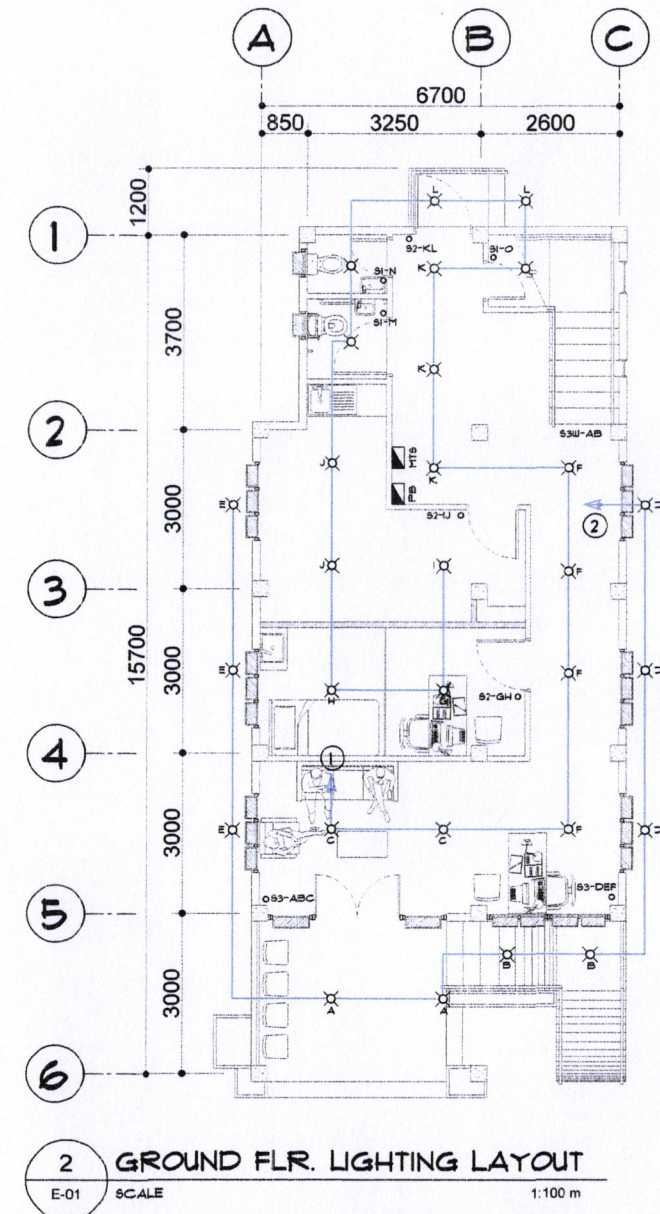
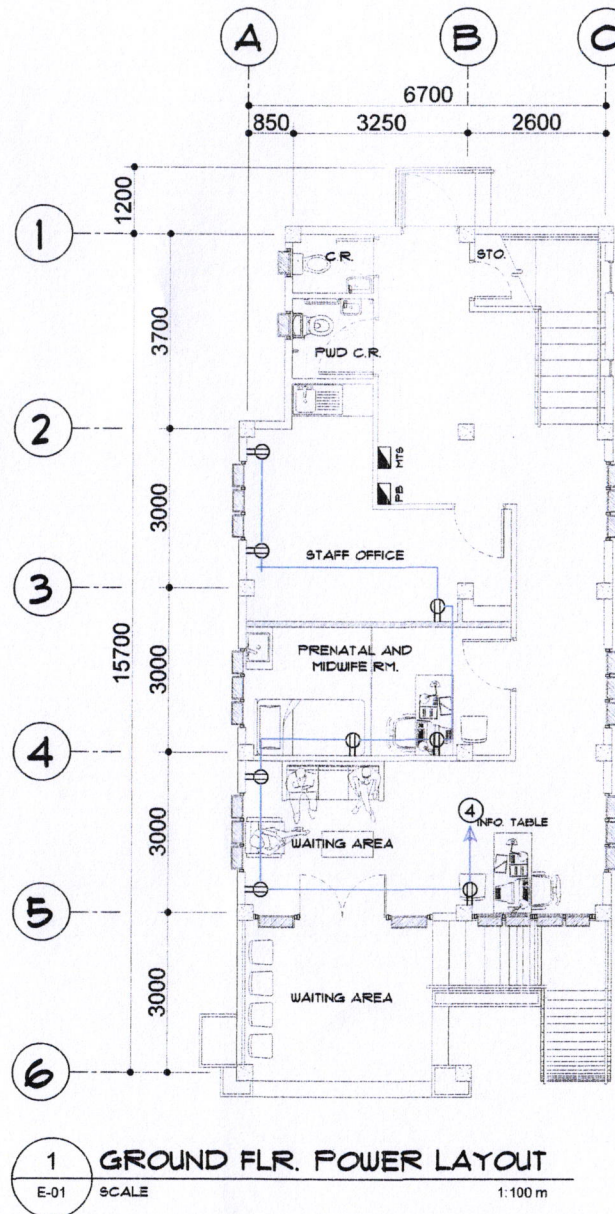

PRC. NO. : PTR. NO. : VALIDITY : ISSUED ON : ISSUED AT : TKN. : IMPGANG :	REPUBLIC ACT 9266 DRAWINGS AND SPECIFICATIONS DULY SIGNED, STAMPED OR SEALED AS INSTRUMENT OF SERVICE ARE THE PROPERTIES AND DOCUMENTS OF THE ARCHITECT OR AUTHOR WHETHER THE OBJECT FOR WHICH THEY ARE MADE IS EXECUTED OR NOT. IT SHALL BE UNLAWFUL FOR ANY PERSON, WITHOUT THE WRITTEN CONSENT OF THE ARCHITECT OR AUTHOR OF SAID DOCUMENTS TO DUPLICATE OR TO MAKE COPIES OF SAID DOCUMENTS FOR USE IN THE REPEITION OF AND FOR OTHER PROJECTS OR BUILDINGS, WHETHER EXECUTED PARTLY OR IN WHOLE.	REVISION : DATE : REVISION BY :	PROJECT TITLE : CONSTRUCTION OF HEALTH STATION	RECOMMENDED BY : ROEL D. DOMER, C.E. / RMP CITY ENGINEER	APPROVED BY : MA. ESTER B. HAMOR CITY MAYOR	SHEET CONTENT'S : AS - SHOWN	SHEET NO. : E-01 ELECTRICAL
		DESIGNED BY : IZRA HABLA DRAWN BY : IZRA HABLA DATE :	LOCATION : BRGY. STALLUKIA, BACON DIST. SOR CITY	CITY ENGINEER	CITY MAYOR	CITY ENGINEER'S OFFICE	

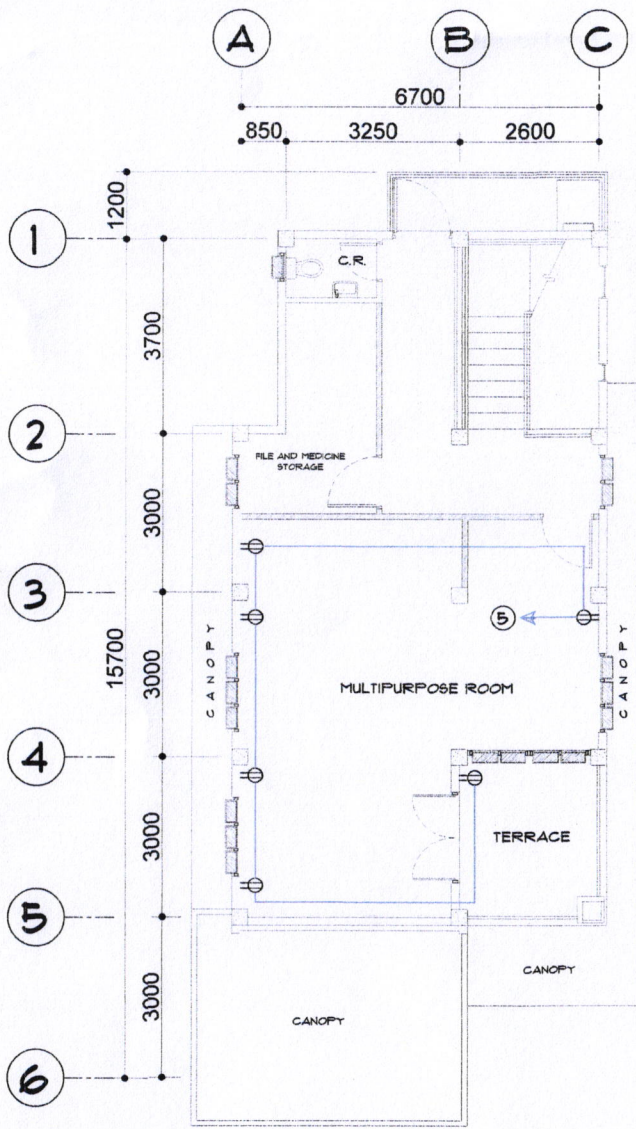

1 SECOND FLR. POWER LAYOUT

E-02 SCALE

1:100 m

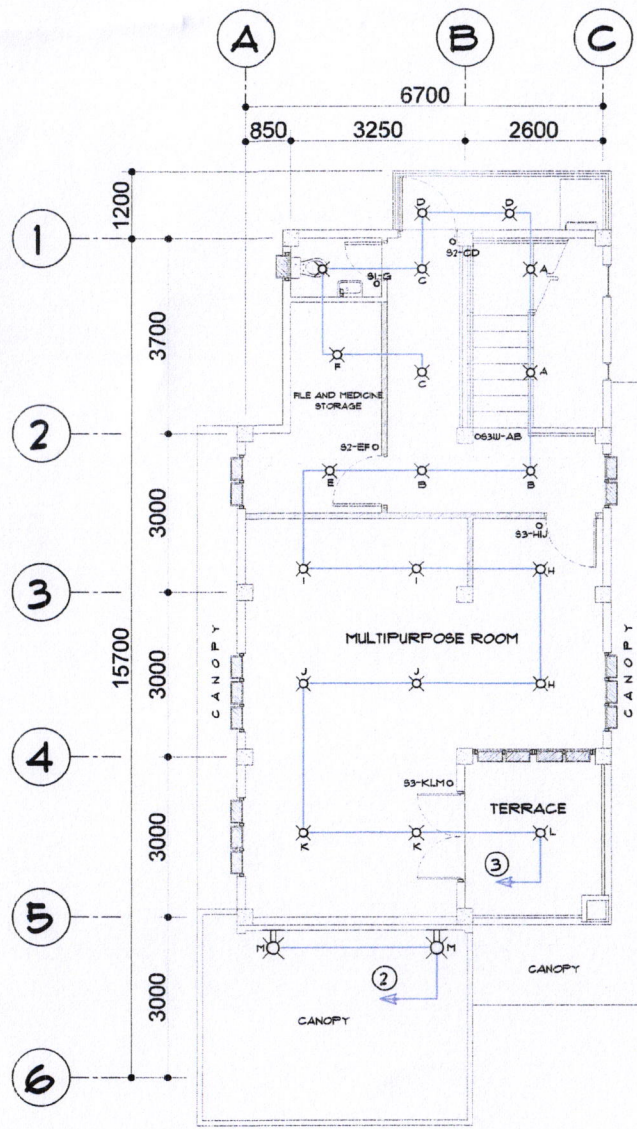

2 SECOND FLR. LIGHTING LAYOUT

E-02 SCALE

1:100 m

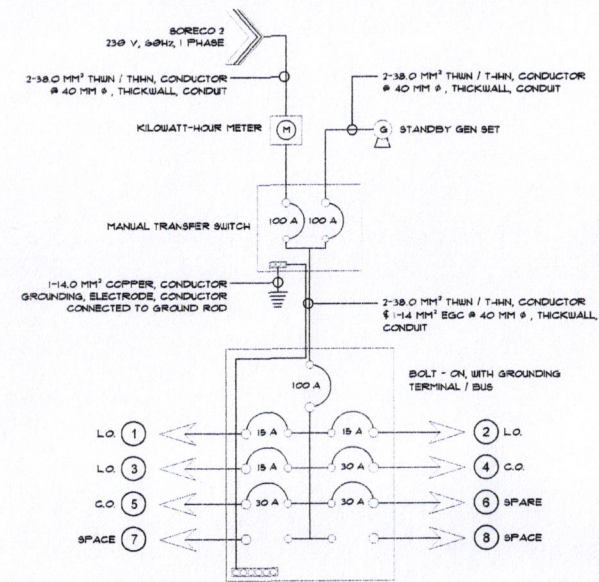

TYPICAL SCHEDULE OF LOAD @ PB1, PB2 AND PB3

CKT NO.	LOAD DESCRIPTION	QUANTITY	VA LOAD	VOLTS	AMPERE	CB RATING	SIZE OF WIRE AND CONDUIT
1	L.O.	13	266	230 A	1.35	15 A	2 - 2.0mm ² THHN CU. WIRE / 20mm Ø PVC CONDUIT
2	L.O.	12	168	230 A	1.35	15 A	2 - 2.0mm ² THHN CU. WIRE / 20mm Ø PVC CONDUIT
3	L.O.	20	280	230 A	3.50	15 A	2.0mm ² THHN CU. WIRE / 20mm Ø PVC CONDUIT
4	C.O.	8	1,440	230 A	1.98	30 A	2 - 5.5mm ² THHN CU. WIRE + 1 - 5.5mm ² THHN EGC / 20mm Ø PVC CONDUIT
5	C.O.	6	1,080	230 A	2.08	30 A	2 - 5.5mm ² THHN CU. WIRE + 1 - 5.5mm ² THHN EGC / 20mm Ø PVC CONDUIT
6	SPARE			230 A		30 A	
7	SPARE			230 A			
8	SPARE			230			

TOTAL VA = 3,234 VA
 IT = 3,234 VA (100%) DF 230 V
 = 14.05 A

USE: 100 AT, 2P, 10 KAIC BOLT ON
 2 - 38mm² CU CONDUCTOR #11" Ø CONDUIT
 1 - 14 MM² GROUNDING ELECTRODE CONDUCTOR

PRC. NO. : PTR. NO. : VALIDITY : ISSUED ON : ISSUED AT : TKN. : WPO/NO :	REPUBLIC ACT 9266 DRAWINGS AND SPECIFICATIONS DULY SIGNED, STAMPED OR SEALED AS INSTRUMENT OF SERVICE ARE THE PROPRIETIES AND DOCUMENTS OF THE ARCHITECT OR AUTHOR WHETHER THE OBJECT FOR WHICH THEY ARE MADE IS EXECUTED OR NOT. IT SHALL BE UNLAWFUL FOR ANY PERSON, WITHOUT THE WRITTEN CONSENT OF THE ARCHITECT OR AUTHOR OF SAID DOCUMENTS TO DUPLICATE OR TO MAKE COPIES OF SAID DOCUMENTS FOR USE IN THE REPRODUCTION OF AND FOR OTHER PROJECTS OR BUILDING, WHETHER EXECUTED PARTLY OR IN WHOLE.	REVISION : DATE REVISED BY	PROJECT TITLE : CONSTRUCTION OF HEALTH STATION	RECOMMENDED BY : ROEL D. DOMER, C.E. / RMP CITY ENGINEER	APPROVED BY : MA. ESTER E. HAMOR CITY MAYOR	SHEET CONTENT'S : AS - SHOWN	SHEET NO. : E-02 ELECTRICAL
		DESIGNED BY : ZIRA-MBLA DRAWN BY : ZIRA-MBLA DATE:	LOCATION : BRGY. STA. LUCIA, BACON DIST. 90R CITY				