

P E R S P E C T I V E

TABLE OF CONTENTS :

(A-01)	• TABLE OF CONTENTS • PERSPECTIVE	(A-05)	• SCHEDULE OF DOORS AND WINDOW	(P-01)	• PLUMBING GENERAL NOTES • GROUND FLR. AND SECOND FLR. SANITARY PLAN	(P-05)	• FLOOR DRAIN DETAIL • CLEAN OUT DETAIL • WATER CLOSET DETAIL • LAVATORY DETAIL	(E-02)	• SECOND FLR. POWER LAYOUT • SECOND FLR. LIGHTING LAYOUT • RISER DIAGRAM • SCHEDULE OF LOAD
(A-02)	• LOCATION MAP • SITE DEVELOPMENT PLAN • ACTUAL PICTURE • TECHNICAL DESCRIPTION	(S-01)	• FOUNDATION PLAN • COLUMN AND FOOTING DETAIL • WALL DETAIL	(P-02)	• GROUND FLR, SECOND FLR, AND ROOF DECK STORM DRAINAGE PLAN	(P-06)	• SANITARY ISOMETRIC • STORM DRAINAGE ISOMETRIC		
(A-03)	• GROUND FLR. PLAN • SECOND FLR. PLAN • ROOF DECK PLAN	(S-02)	• ROOF DECK BEAM FRAMING • COLUMN AND FOOTING DETAIL • WALL FOOTING DETAIL	(P-03)	• GROUND FLR, SECOND FLR, AND ROOF DECK WATER COLLECTION PLAN	(P-07)	• RAIN WATER COLLECTION ISOMETRIC • CLEAN WATER ISOMETRIC		
(A-04)	• EXTERIOR ELEVATION	(S-03)	• SCHEDULE OF BEAM • SLAB DETAIL • STAIR DETAIL	(P-04)	• GROUND FLR. CLEAN WATER PLAN • SECOND FLR. CLEAN WATER PLAN • SEPTIC TANK DETAIL	(E-01)	• ELECTRICAL GENERAL NOTES • GROUND FLR. POWER LAYOUT • GROUND FLR. LIGHTING LAYOUT		

LAND USE AND ZONING

LINE AND GRADE

ARCHITECTURAL

STRUCTURAL

PLUMBING

SANITARY

ELECTRICAL

MECHANICAL

FRC. NO. : PTR. NO. : VALIDITY : ISSUED ON : ISSUED AT : TKN. : BARO. NO. :	REPUBLIC ACT 9266 DRAWINGS AND SPECIFICATIONS DULY SIGNED, STAMPED OR SEALED AS INSTRUMENT OF SERVICE ARE THE PROPRIETIES AND DOCUMENTS OF THE ARCHITECT OR AUTHOR WHETHER THE OBJECT FOR WHICH THEY ARE MADE IS EXECUTED OR NOT. IT SHALL BE UNLAWFUL FOR ANY PERSON, WITHOUT THE WRITTEN CONSENT OF THE ARCHITECT OR AUTHOR OF SAID DOCUMENTS TO DUPLICATE OR TO MAKE COPIES OF SAID DOCUMENTS FOR USE IN THE REPRODUCTION OF AND FOR OTHER PROJECTS OR BUILDING, WHETHER EXECUTED PARTLY OR IN WHOLE.	REVISION : <table border="1"> <tr> <th>NO.</th> <th>DATE</th> <th>REVISION BY</th> </tr> <tr> <td> </td> <td> </td> <td> </td> </tr> </table> DESIGNED BY: DRA-HABLA DRAWN BY: DRA-HABLA DATE:	NO.	DATE	REVISION BY				PROJECT TITLE : <b>CONSTRUCTION OF HEALTH STATION</b> LOCATION : BRGY. BOGNA, BACON DIST, SOR CITY	RECOMMENDED BY : <b>ROEL D. DOMER, C.E. / RMP</b> CITY ENGINEER	APPROVAL BY : <b>MA. ESTER E. HAMOR</b> CITY MAYOR	SHEET CONTENT'S : AS - SHOWN	SHEET NO. : <b>A-01</b> ARCHITECTURAL	
NO.	DATE	REVISION BY												



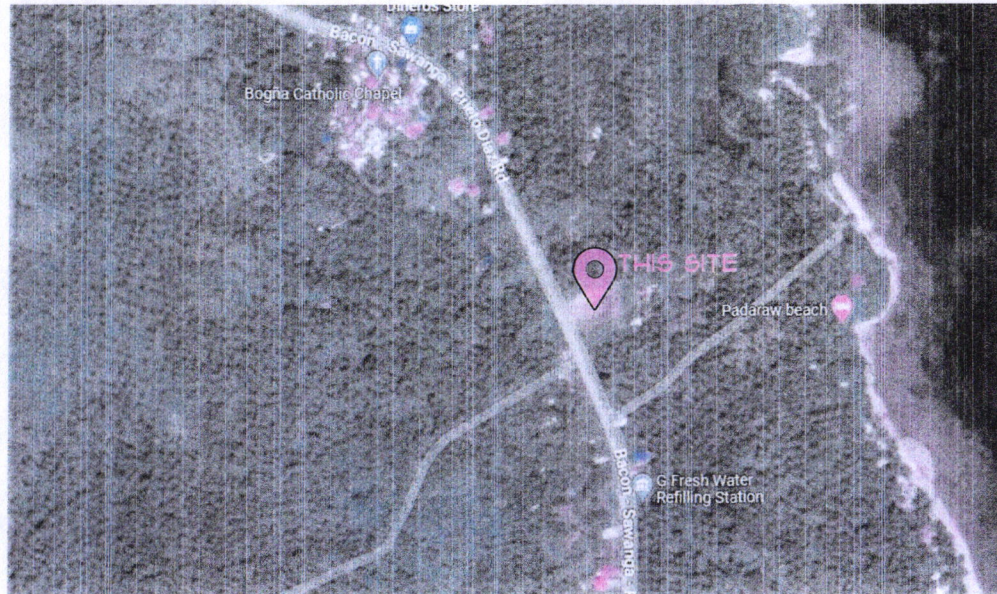

LOCATION MAP

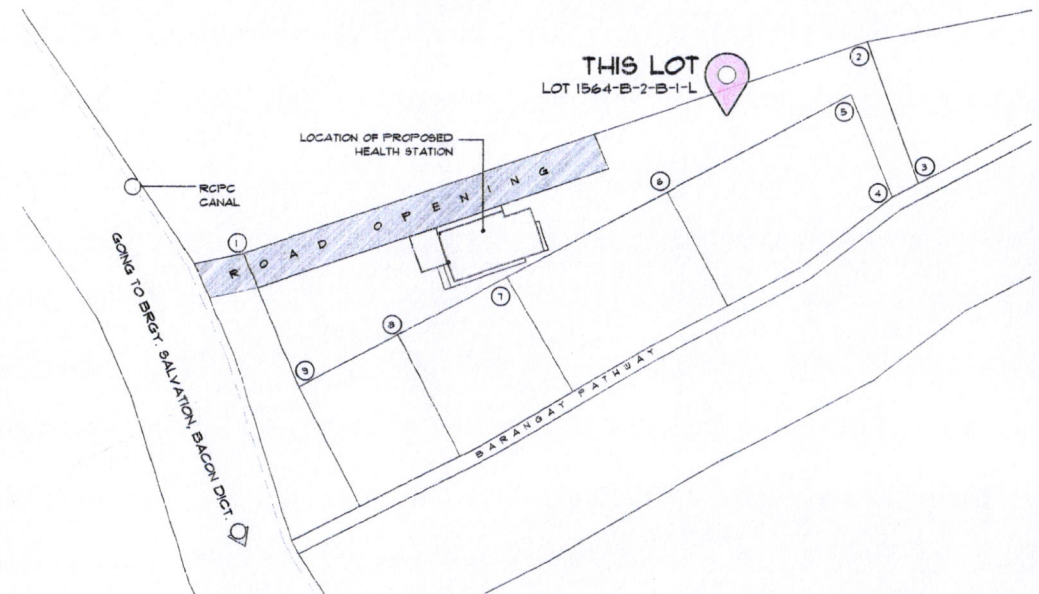

SITE DEVELOPMENT PLAN



PICTURE - 1



PICTURE - 2

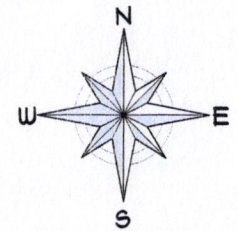

TECHNICAL DESCRIPTION :		
LOT 1564 - B - 2 - B - 1 - L		
LINE	BEARING	DISTANCE
1 - 2	N 71° 19' E	89.00 m
2 - 3	S 20° 18' E	20.41 m
3 - 4	S 62° 05' W	03.99 m
4 - 5	N 22° 33' W	15.00 m
5 - 6	S 62° 04' W	28.13 m
6 - 7	S 62° 04' W	28.13 m
7 - 8	S 62° 04' W	14.07 m
8 - 9	S 62° 04' W	14.07 m
9 - 1	N 22° 32' W	19.69 m

PRC NO. : PFR NO. : VALIDITY : ISSUED ON : ISSUED AT : TN. : APPROVED :	REPUBLIC ACT 9266 DRAWINGS AND SPECIFICATIONS DULY SIGNED, STAMPED OR SEALED AS INSTRUMENT OF SERVICE ARE THE PROPERTIES AND DOCUMENTS OF THE ARCHITECT OR AUTHOR WHETHER THE OBJECT FOR WHICH THEY ARE MADE IS EXECUTED OR NOT. IT SHALL BE UNLAWFUL FOR ANY PERSON WITHOUT THE WRITTEN CONSENT OF THE ARCHITECT OR AUTHOR OF SAID DOCUMENTS TO DUPLICATE OR TO MAKE COPIES OF SAID DOCUMENTS FOR USE IN THE REPUTATION OF AND FOR OTHER PROJECTS OR BUILDING, WHETHER EXECUTED PARTLY OR IN WHOLE.	REVISION : DATE REVISED BY : DESIGNED BY : ZORA HABLA DRAWN BY : ZORA HABLA DATE :	PROJECT TITLE : <b>CONSTRUCTION OF HEALTH STATION</b> LOCATION : BRGY. BOGNA, BACON DIST., SOR CITY	RECOMMENDED BY : <b>ROEL D. DOMER, C.E. / RMP</b> CITY ENGINEER	APPROVED BY : <b>MA. ESTER E. HAMOR</b> CITY MAYOR	SHEET CONTENT'S : AS - SHOWN	SHEET NO. : <b>A-02</b> ARCHITECTURAL	
---	---	--	---	---	--	---------------------------------	---	--



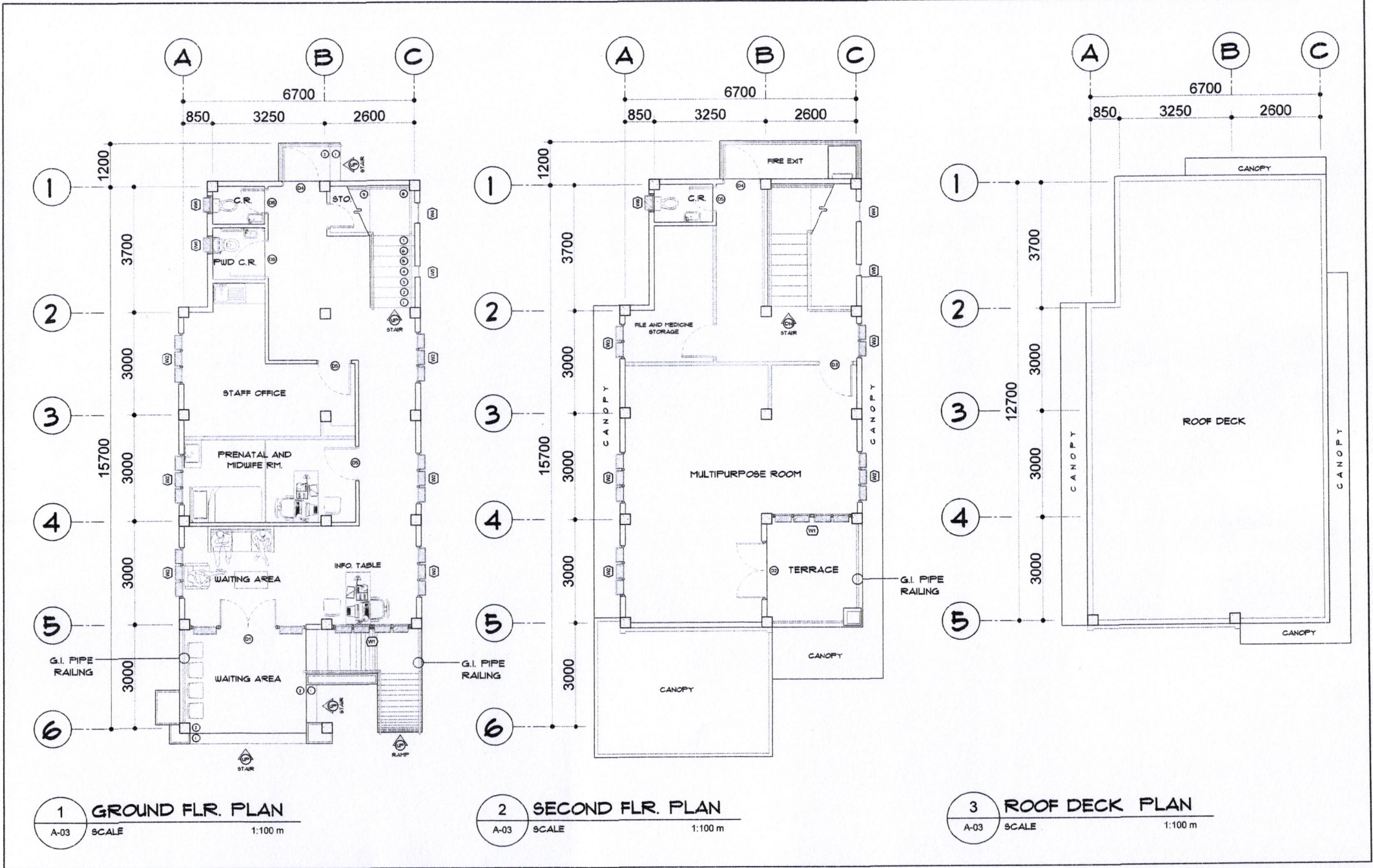

FRC. NO.: PTR. NO.: VALIDITY: ISSUED ON: ISSUED AT: TIN: UPOAHO:	REPUBLIC ACT 9266 DRAWINGS AND SPECIFICATIONS DULY SIGNED, STAMPED OR SEALED AS INSTRUMENT OF SERVICE AND THE PROPERTIES AND DOCUMENTS OF THE ARCHITECT OR AUTHOR WHETHER THE OBJECT FOR WHICH THEY ARE MADE IS EXECUTED OR NOT, IT SHALL BE UNLAWFUL FOR ANY PERSON, WITHOUT THE WRITTEN CONSENT OF THE ARCHITECT OR AUTHOR OF SAID DOCUMENTS TO DUPLICATE OR TO MAKE COPIES OF SAID DOCUMENTS FOR USE IN THE REPETITION OF AND FOR OTHER PROJECTS OR BUILDING, WHETHER EXECUTED PARTLY OR IN WHOLE.	REVISION: DATE:    REVISED BY:	PROJECT TITLE: <b>CONSTRUCTION OF HEALTH STATION</b>	RECOMMENDED BY: <b>ROEL D. DOMER, C.E. / RMP</b> CITY ENGINEER	APPROVED BY: <b>MA. ESTER E. HAMOR</b> CITY MAYOR	SHEET CONTENT'S: AS - SHOWN	SHEET NO.: <b>A-03</b> ARCHITECTURAL
		DESIGNED BY: IDRA -HABLA DRAWN BY: IDRA -HABLA DATE:	LOCATION: BRGY. BOGÑA, BACON DIST. SOC CITY				



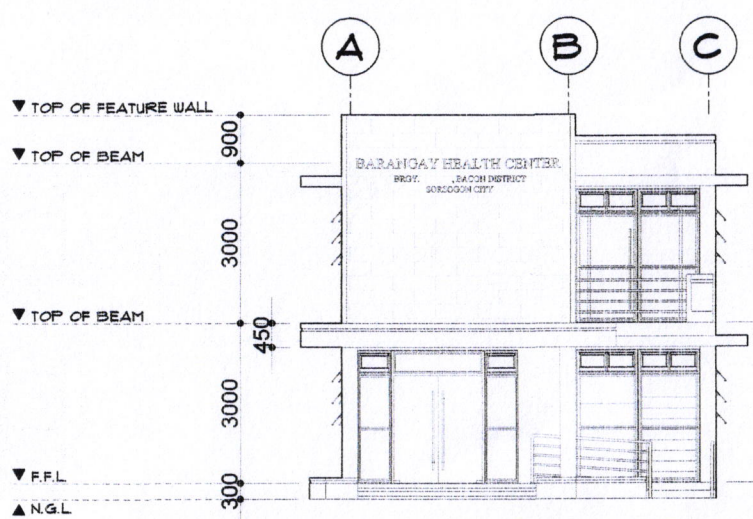

**1 FRONT VIEW ELEVATION**  
A-04 SCALE 1:100 m

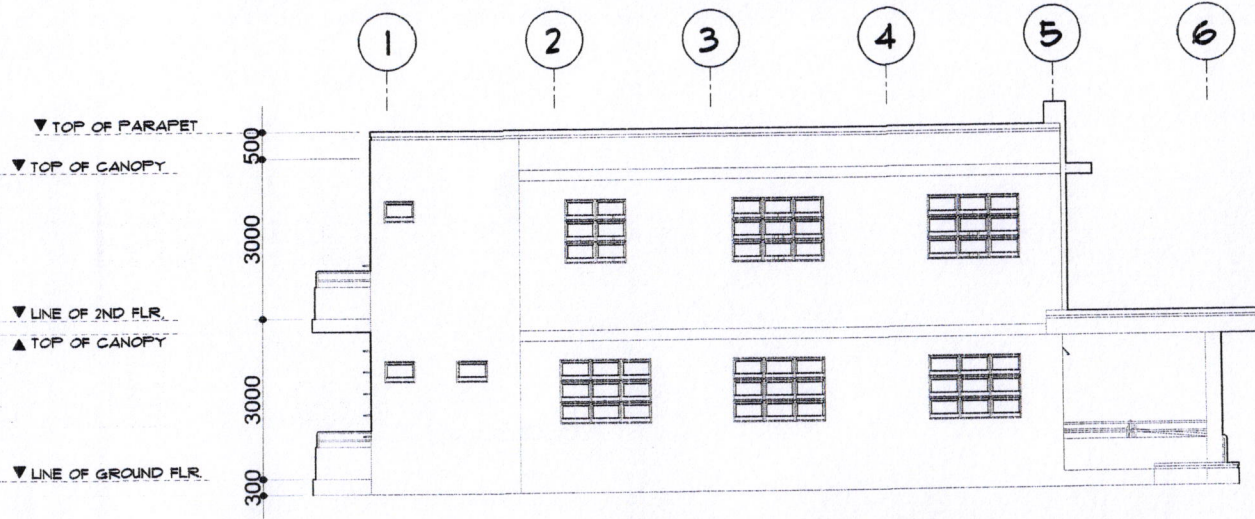

**2 LEFT SIDE ELEVATION**  
A-04 SCALE 1:100 m

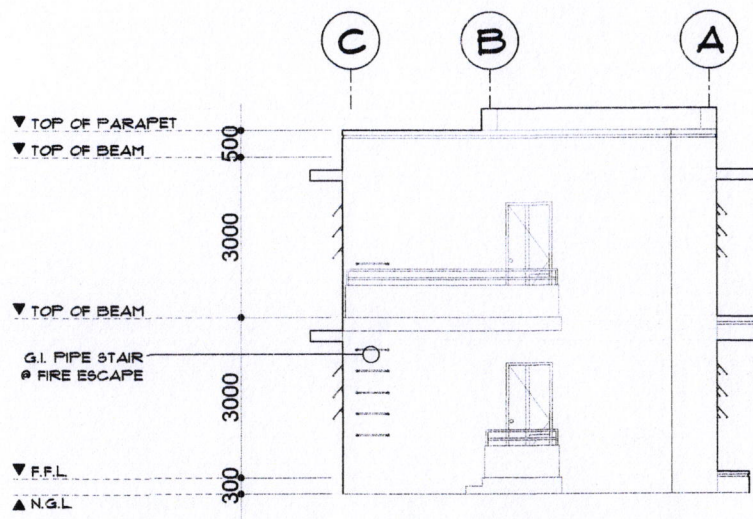

**3 REAR VIEW ELEVATION**  
A-04 SCALE 1:100 m

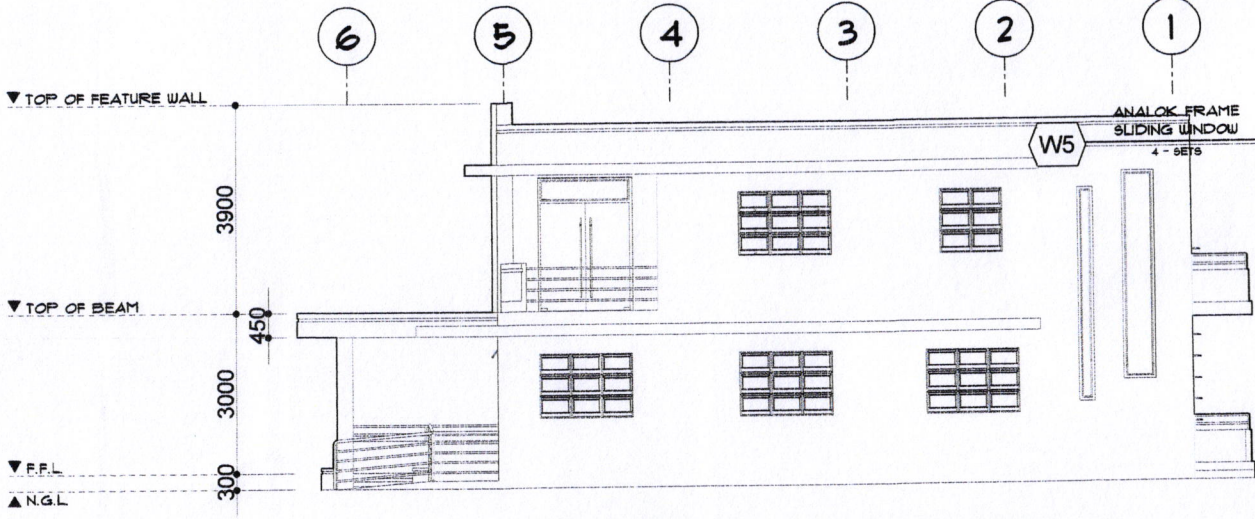

**4 RIGHT SIDE ELEVATION**  
A-04 SCALE 1:100 m

PRC NO. : PTR NO. : VALIDITY : ISSUED ON : ISSUED AT : TNK. : INFO/NO :	REPUBLIC ACT 9266 DRAWINGS AND SPECIFICATIONS DULY SIGNED, STAMPED OR SEALED AS INSTRUMENT OF SERVICE AND THE PROPERTIES AND DOCUMENTS OF THE ARCHITECT OR AUTHOR WHETHER THE OBJECT FOR WHICH THEY ARE MADE IS EXECUTED OR NOT, IT SHALL BE UNLAWFUL FOR ANY PERSON, WITHOUT THE WRITTEN CONSENT OF THE ARCHITECT OR AUTHOR OF SAID DOCUMENTS TO DUPLICATE OR TO MAKE COPIES OF SAID DOCUMENTS FOR USE IN THE REPEITION OF AND FOR OTHER PROJECTS OR BUILDING, WHETHER EXECUTED PARTLY OR IN WHOLE.	REVISION : DATE : REVISOR :	DESIGNED BY : IZRA HABLA DRAWN BY : IZRA HABLA DATE :	PROJECT TITLE : <b>CONSTRUCTION OF HEALTH STATION</b> LOCATION : BRGY. BOGRA, BACON DIST, BOR CITY	RECOMMENDED BY : <b>ROEL D. DOMER, C.E. / RMP</b> CITY ENGINEER	APPROVED BY : <b>MA. ESTER E. HAMOR</b> CITY MAYOR	SHEET CONTENT'S : AS - SHOWN	SHEET NO. : <b>A-04</b> ARCHITECTURAL	
	LAYOUT.dwg Feb 14 2023 - 11:32am								



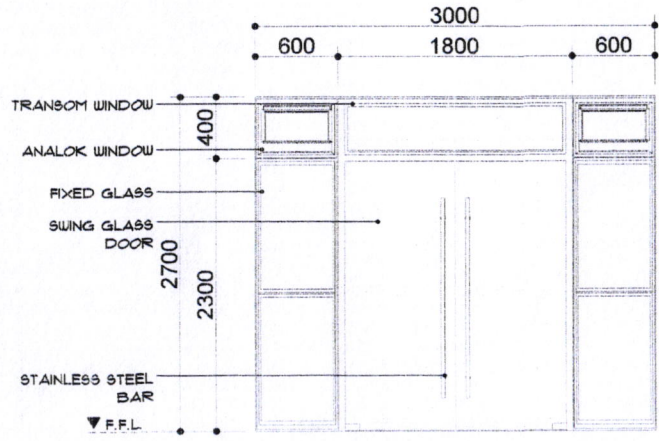

**D1** SWING GLASS DOOR IN POWDER COATED FRAME WITH FIXED GLASS AND AWNING WINDOW BOTHSIDE  
1 - SET

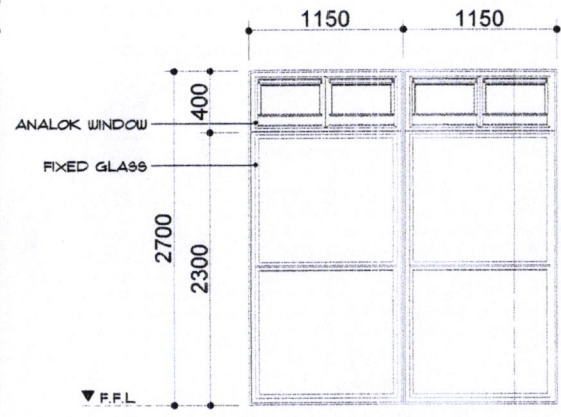

**W1** AWNING WINDOW WITH FIXED GLASS IN POWDER COATED FRAME  
2 - SETS

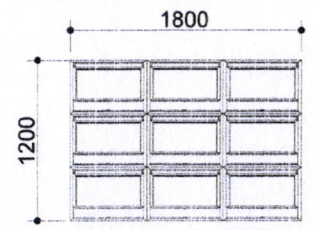

**W2** AWNING WINDOW POWDER COATED FRAME  
3 - SETS

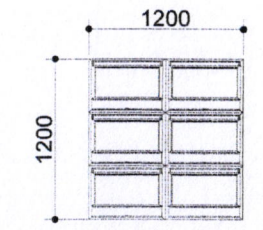

**W3** AWNING WINDOW POWDER COATED FRAME  
2 - SETS

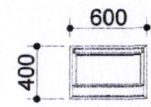

**W4** AWNING WINDOW POWDER COATED FRAME  
2 - SETS

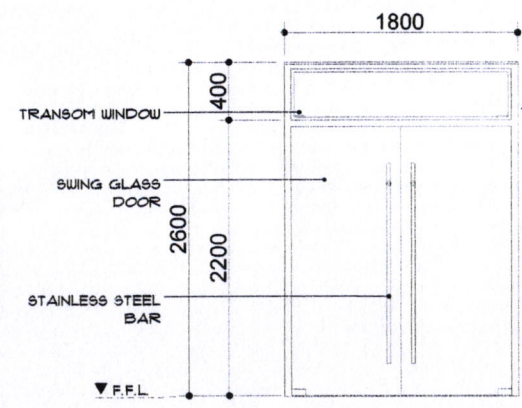

**D2** SWING GLASS DOOR IN POWDER COATED FRAME WITH TRANSOM GLASS  
1 - SET

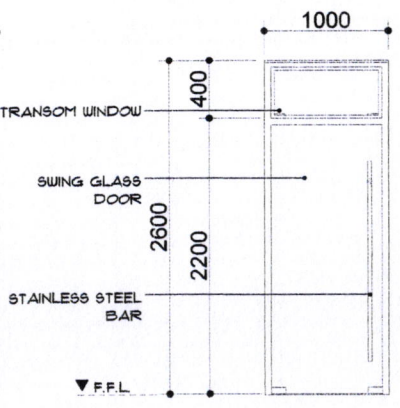

**D3** SWING GLASS DOOR IN POWDER COATED FRAME WITH TRANSOM GLASS  
1 - SET

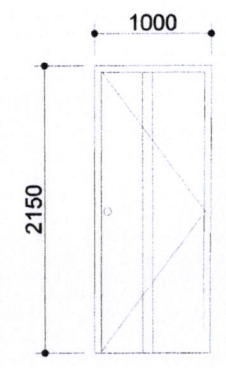

**D3** WOOD PANEL DOOR  
2 - SETS

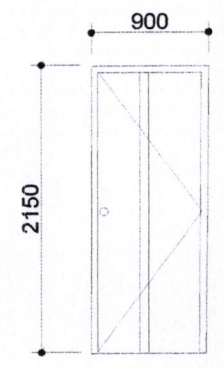

**D4** WOOD PANEL DOOR  
2 - SETS

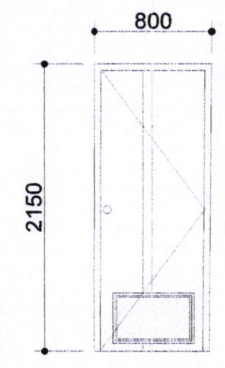

**D5** PVC DOOR WITH LOUVER  
3 - SETS

PRC. NO.:	
PIR. NO.:	
VALIDITY:	
ISSUED ON:	
ISSUED AT:	
TIN:	
WFOAHO:	

REPUBLIC ACT 9266  
DRAWINGS AND SPECIFICATIONS DULY SIGNED, STAMPED OR SEALED AS INSTRUMENT OF SERVICE ARE THE PROPERTIES AND DOCUMENTS OF THE ARCHITECT OR AUTHOR WHETHER THE OBJECT FOR WHICH THEY ARE MADE IS EXECUTED OR NOT. IT SHALL BE UNLAWFUL FOR ANY PERSON, WITHOUT THE WRITTEN CONSENT OF THE ARCHITECT OR AUTHOR OF SAID DOCUMENTS TO DUPLICATE OR TO MAKE COPIES OF SAID DOCUMENTS FOR USE IN THE REPEITION OF AND FOR OTHER PROJECTS OR BUILDING, WHETHER EXECUTED PARTLY OR IN WHOLE.

REVISION:	
DATE	REVISED BY

DESIGNED BY: IDRA HBLA  
DRAWN BY: IDRA HBLA  
DATE:

PROJECT TITLE:  
**CONSTRUCTION OF HEALTH STATION**  
LOCATION: BRGY. BOGRA, BACON DIST. BOR CITY

RECOMMENDED BY:  
**ROEL D. DOMER, C.E. / RMP**  
CITY ENGINEER

APPROVED BY:  
**MA. ESTER E. HAMOR**  
CITY MAYOR

SHEET CONTENT'S:  
AS - SHOWN  
SHEET NO.:  
**A-05**  
ARCHITECTURAL









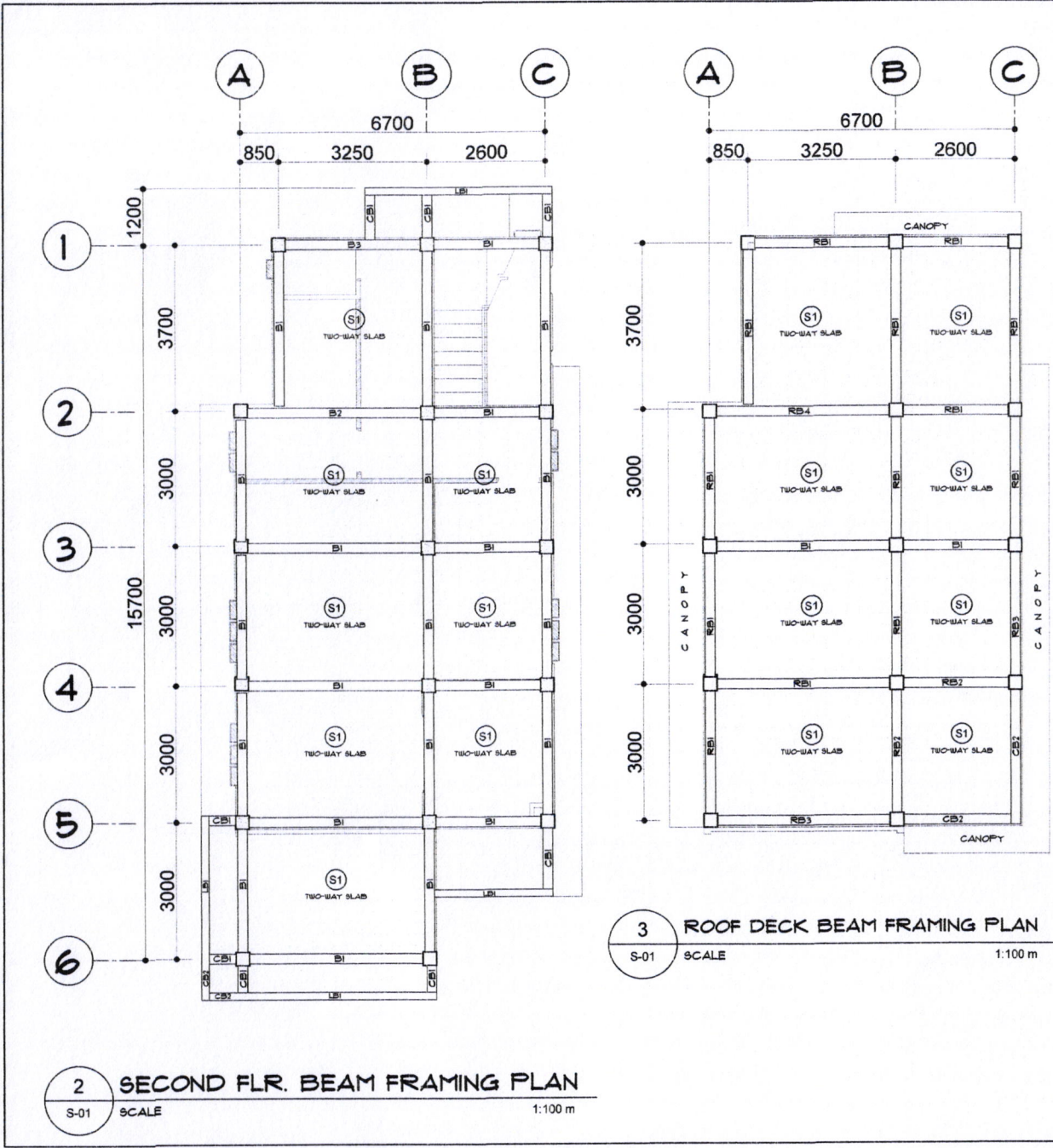

**2 SECOND FLR. BEAM FRAMING PLAN**  
S-01 SCALE 1:100 m

**3 ROOF DECK BEAM FRAMING PLAN**  
S-01 SCALE 1:100 m

SCHEDULE OF BEAM						
BEAM MARK	ADOPTED DIMENSION		# LEFT SUPPORT	# MIDSPAN	# RIGHT SUPPORT	SPACING OF TIES / STIRRUPS (USING 10MM Ø)
	WIDTH (B)	DEPTH (D)				
FTB	250	400	B = 3-16mmØ D = 2-16mmØ	B = 2-16mmØ D = 3-16mmØ	B = 3-16mmØ D = 2-16mmØ	4 # 50 : 6 # 100 AND THE REST # 150 MM Ø
B1	250	400	B = 3-16mmØ D = 3-16mmØ	B = 3-16mmØ D = 2-16mmØ	B = 3-16mmØ D = 2-16mmØ	4 # 50 : 6 # 100 AND THE REST # 150 MM Ø
B2	250	400	B = 3-16mmØ D = 2-16mmØ	B = 3-16mmØ D = 2-12mmØ	B = 3-16mmØ D = 2-12mmØ	4 # 50 : 6 # 100 AND THE REST # 150 MM Ø
B3	250	400	B = 3-16mmØ D = 2-16mmØ	B = 3-16mmØ D = 2-16mmØ	B = 3-16mmØ D = 2-16mmØ	4 # 50 : 6 # 100 AND THE REST # 150 MM Ø
RB1	200	400	B = 3-16mmØ D = 3-16mmØ	B = 3-16mmØ D = 3-16mmØ	B = 3-16mmØ D = 3-16mmØ	4 # 50 : 6 # 100 AND THE REST # 150 MM Ø
RB2	250	400	B = 3-16mmØ D = 2-12mmØ	B = 3-16mmØ D = 2-12mmØ	B = 3-16mmØ D = 2-12mmØ	4 # 50 : 6 # 100 AND THE REST # 150 MM Ø
RB3	250	400	B = 3-16mmØ D = 3-16mmØ	B = 3-16mmØ D = 3-16mmØ	B = 3-16mmØ D = 3-16mmØ	4 # 50 : 6 # 100 AND THE REST # 150 MM Ø
RB4	250	400	B = 3-16mmØ D = 2-16mmØ	B = 3-16mmØ D = 2-16mmØ	B = 3-16mmØ D = 2-16mmØ	4 # 50 : 6 # 100 AND THE REST # 150 MM Ø
CB1	250	400	B = 3-16mmØ D = 2-16mmØ	B = 3-16mmØ D = 2-16mmØ	B = 3-16mmØ D = 2-16mmØ	4 # 50 : 6 # 100 AND THE REST # 150 MM Ø
CB2	250	400	B = 3-16mmØ D = 2-12mmØ	B = 3-16mmØ D = 2-12mmØ	B = 3-16mmØ D = 2-12mmØ	4 # 50 : 6 # 100 AND THE REST # 150 MM Ø
LB1	200	400	B = 2-16mmØ D = 2-16mmØ	B = 2-16mmØ D = 2-16mmØ	B = 2-16mmØ D = 2-16mmØ	4 # 50 : 6 # 100 AND THE REST # 150 MM Ø

PRC NO. :  
PTR NO. :  
VALUERY :  
ISSUED ON :  
ISSUED AT :  
TIN :  
LAPONG :

REPUBLIC ACT 9266  
DRAWINGS AND SPECIFICATIONS DULY SIGNED, STAMPED OR SEALED AS INSTRUMENT OF SERVICE ARE THE PROPERTIES AND DOCUMENTS OF THE ARCHITECT OR AUTHOR WHETHER THE OBJECT FOR WHICH THEY ARE MADE IS EXECUTED OR NOT. IT SHALL BE UNLAWFUL FOR ANY PERSON, WITHOUT THE WRITTEN CONSENT OF THE ARCHITECT OR AUTHOR OF SAID DOCUMENTS TO DUPLICATE OR TO MAKE COPIES OF SAID DOCUMENTS FOR USE IN THE REPETITION OF AND FOR OTHER PROJECTS OR BUILDING, WHETHER EXECUTED PARTLY OR IN WHOLE.

REVISION :  
DATE REVISION BY  
DESIGNED BY: DRA-NALA  
DRAWN BY: DRA-NALA  
DATE:

PROJECT TITLE :  
**CONSTRUCTION OF HEALTH STATION**  
LOCATION : BRGY. BOGÑA, BACON DIST, SOR CITY

RECOMMENDED BY :  
**ROEL D. DOMER, C.E. / RMP**  
CITY ENGINEER

APPROVED BY :  
**MA. ESTER E. HAMOR**  
CITY MAYOR

SHEET CONTENT'S :  
**AS - SHOWN**

SHEET NO. :  
**S-02**  
STRUCTURAL

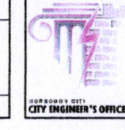



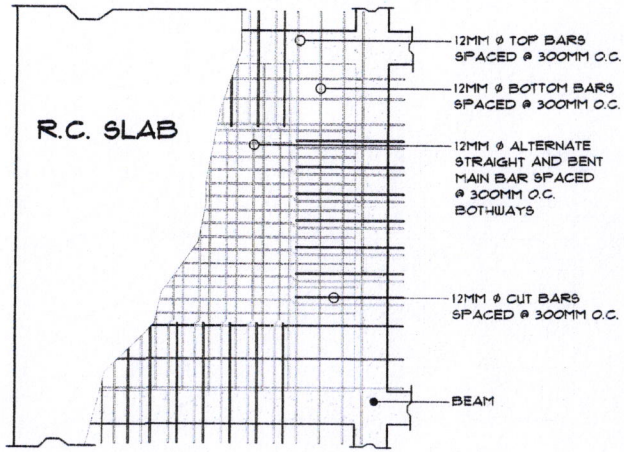

**TWO-WAY SLAB**

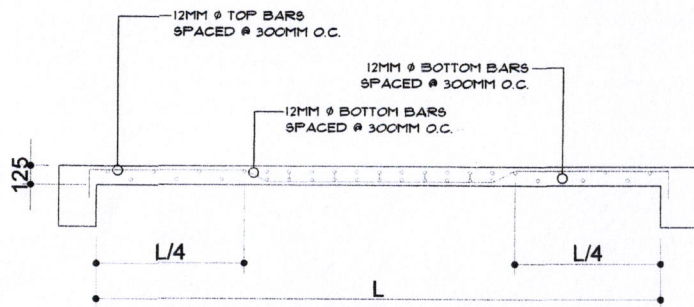

**SLAB SECTION DETAIL**

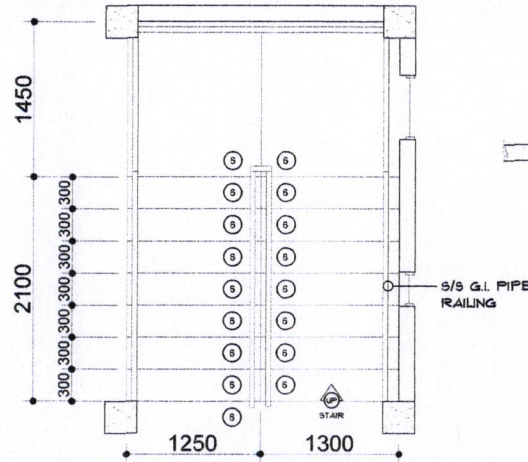

**STAIR PLAN**

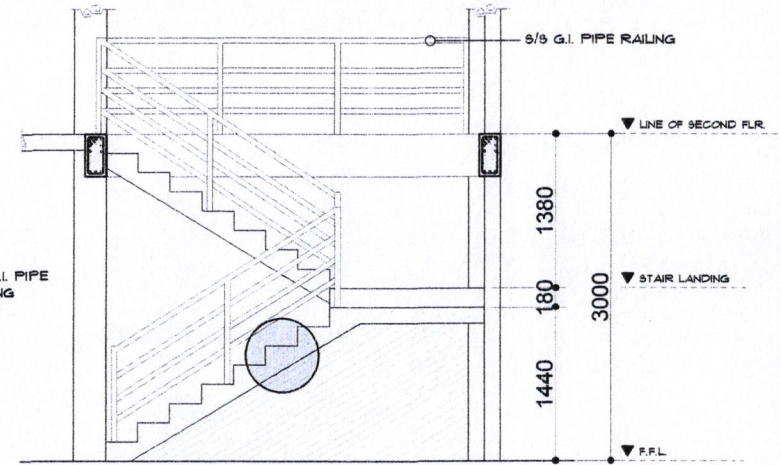

**STAIR ELEVATION**

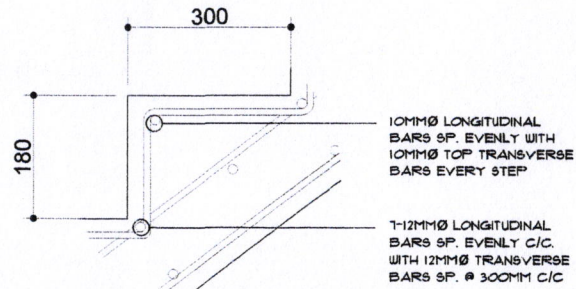

**STAIR BLOWN UP SECTION DETAIL**

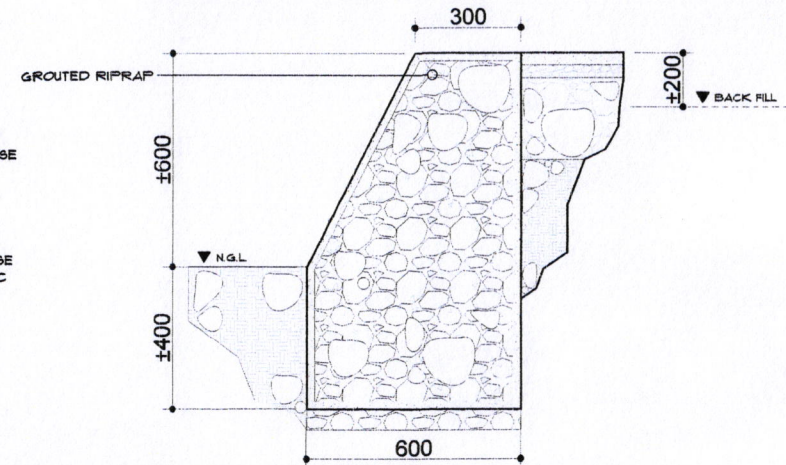

**SLOPE PROTECTION SECTION**

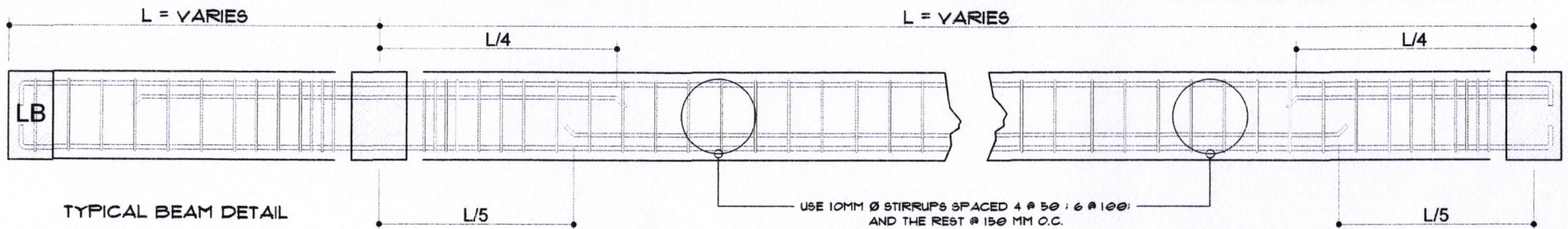

**TYPICAL BEAM DETAIL**

PRC. NO. : PTR. NO. : VALIDITY : ISSUED ON : ISSUED AT : TBL : IAP/DA NO :	REPUBLIC ACT 9266 DRAWINGS AND SPECIFICATIONS DULY SIGNED, STAMPED OR SEALED AS INSTRUMENT OF SERVICE ARE THE PROPERTIES AND DOCUMENTS OF THE ARCHITECT OR AUTHOR WHETHER THE OBJECT FOR WHICH THEY ARE MADE IS EXECUTED OR NOT. IT SHALL BE UNLAWFUL FOR ANY PERSON, WITHOUT THE WRITTEN CONSENT OF THE ARCHITECT OR AUTHOR OF SAID DOCUMENTS TO DUPLICATE OR TO MAKE COPIES OF SAID DOCUMENTS FOR USE IN THE REPETITION OF AND FOR OTHER PROJECTS OR BUILDING, WHETHER EXECUTED PARTLY OR IN WHOLE.	REVISION : DATE : REVISED BY :	PROJECT TITLE : <b>CONSTRUCTION OF HEALTH STATION</b>	RECOMMENDED BY : <b>ROEL D. DOMER, C.E. / RMP</b> CITY ENGINEER	APPROVED BY : <b>MA. ESTER E. HAMOR</b> CITY MAYOR	SHEET CONTENTS : AS - SHOWN	SHEET NO. : <b>S-03</b> STRUCTURAL
		DESIGNED BY : <b>IZRA HABLA</b> DRAWN BY : <b>IZRA HABLA</b> DATE :	LOCATION : <b>BRGY. BOGRA, BACON DIST, SOR CITY</b>				



### GENERAL PLUMBING NOTES

1. ALL PLUMBING INSTALLATIONS SHALL CONFORM W/ THE PROVISIONS OF THE NATIONAL PLUMBING CODE RULES AND REGULATIONS ENFORCE IN THE LOCALITY.
2. PIPES SHALL BE INSTALLED AS INDICATED IN THE WORKING DRAWINGS. ANY RELOCATIONS REQUIRED FOR PROPER EXECUTION OF OTHER TRADES SHALL BE DONE UPON THE APPROVAL OF THE PLUMBING ENGINEER.
3. ALL WATER LINES SHALL BE MADE OF G.I. PIPES; PVC PIPES FOR SOIL AND VENT LINES AND CONCRETE CULVERT FOR STORM DRAINS.
4. ALL FIXTURES OR GROUP OF FIXTURES SHALL BE PROVIDED WITH INDIVIDUAL CONTROL VALVE.
5. ALL DOWNSPOUT SHALL BE AT LEAST 75 MM DIAMETER.
6. CLEANOUTS ARE REQUIRED UNDER THE FF. CONDITIONS
  - A. VERTICAL CHANGE IN HORIZONTAL DIRECTION EXCEEDING 22.5 DEGREES.
  - B. 1.50 METER INSIDE THE THE PROPERTY LINE BEFORE HOUSE DRAINAGE CONNECTION.
  - C. EVERY 15.00M HORIZONTAL RUN OF PIPES.
  - D. AT THE ENDS OF ANY HORIZONTAL PIPES OR AS SHOWN IN THE PLANS.
7. THE DIGESTION CHAMBER OF THE SEPTIC VAULT MUST BE WATER PROOFED.
8. RUN ALL HORIZONTAL PIPES IN PERFECT ALIGNMENT AND AT A UNIFORM GRADE OF NOT LESS THAN TWO DEGREES.
9. ALL PLUMBING WORKS SHALL BE DONE IN ACCORDANCE W/ THE APPROVED PLANS AND UNDER THE DIRECT SUPERVISION AND CONTROL OF A LICENSED MASTER PLUMBER OR SANITARY ENGINEER.

PLUMBING LEGEND			
	WATER CLOSET - WC		CHECK VALVE - CV
	LAVATORY		CLEAN OUT
	CATCH BASIN		DOWNSPOUT
	FAUCET		HOST BIBB
	FLOOR DRAIN		CLEAN WATER PIPE
	GATE VALVE (NORMALLY OPEN) - GV		DRAINAGE PIPE
	WATER METER - WM		SANITARY PIPE

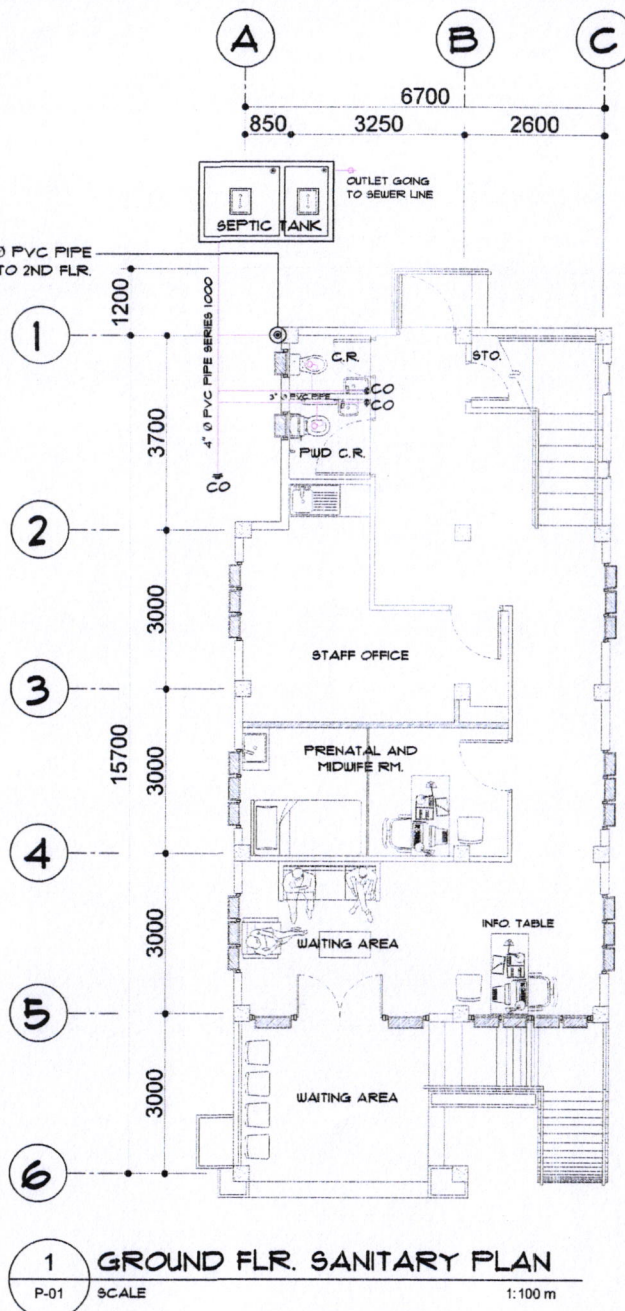

**1 GROUND FLR. SANITARY PLAN**  
 P-01 SCALE 1:100 m

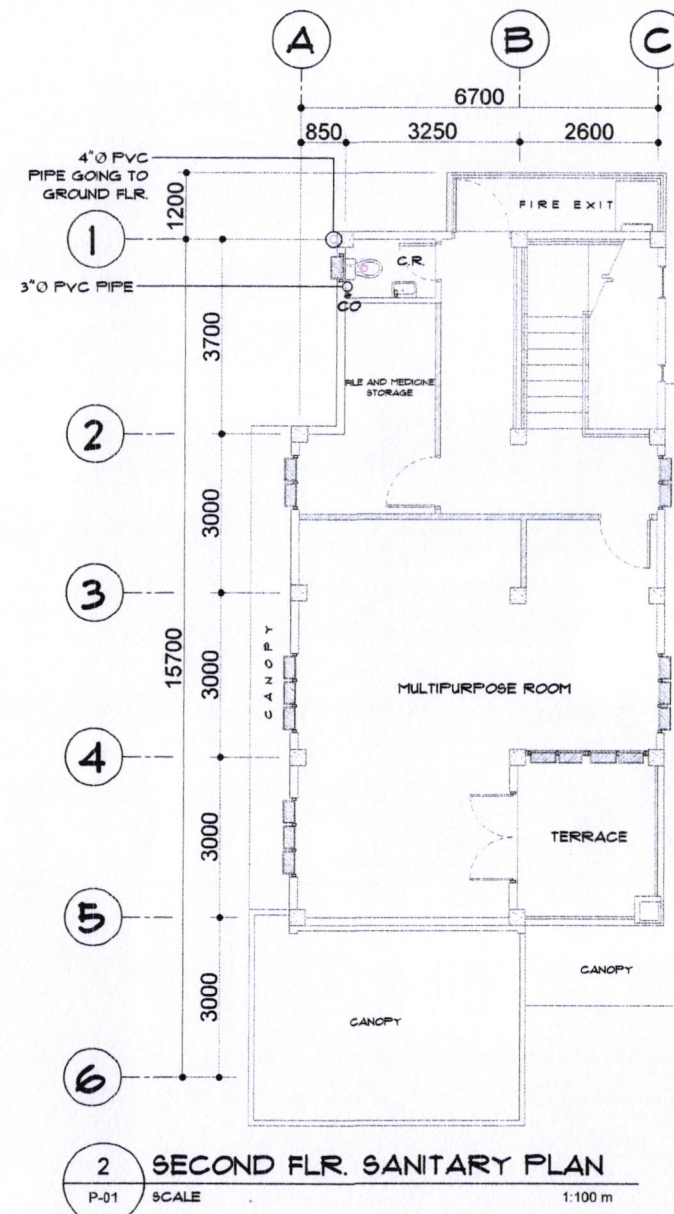

**2 SECOND FLR. SANITARY PLAN**  
 P-01 SCALE 1:100 m

PRC. NO. : PTR. NO. : VALIDITY : ISSUED ON : ISSUED AT : TBL. : WFO. NO. :	REPUBLIC ACT 9266 DRAWINGS AND SPECIFICATIONS DULY SIGNED, STAMPED OR SEALED AS INSTRUMENT OF SERVICE ARE THE PROPERTIES AND DOCUMENTS OF THE ARCHITECT OR AUTHOR WHETHER THE OBJECT FOR WHICH THEY ARE MADE IS EXECUTED OR NOT. IT SHALL BE UNLAWFUL FOR ANY PERSON, WITHOUT THE WRITTEN CONSENT OF THE ARCHITECT OR AUTHOR OF SAID DOCUMENTS TO DUPLICATE OR TO MAKE COPIES OF SAID DOCUMENTS FOR USE IN THE REPETITION OF AND FOR OTHER PROJECTS OR BUILDING, WHETHER EXECUTED PARTLY OR IN WHOLE.	REVISION : DATE REVISED BY : DESIGNED BY : IDRA ABLA DRAWN BY : IDRA ABLA DATE :	PROJECT TITLE : <b>CONSTRUCTION OF HEALTH STATION</b> LOCATION : BRGY. BOGÑA, BACON DIST., SOR CITY	RECOMMENDED BY : <b>ROEL D. DOMER, C.E. / RMP</b> CITY ENGINEER	APPROVED BY : <b>MA. ESTER E. HAMOR</b> CITY MAYOR	SHEET CONTENT'S : AS - SHOWN	SHEET NO. : <b>P-01</b> PLUMBING	
--	--	--	---	---	--	---------------------------------	--	--



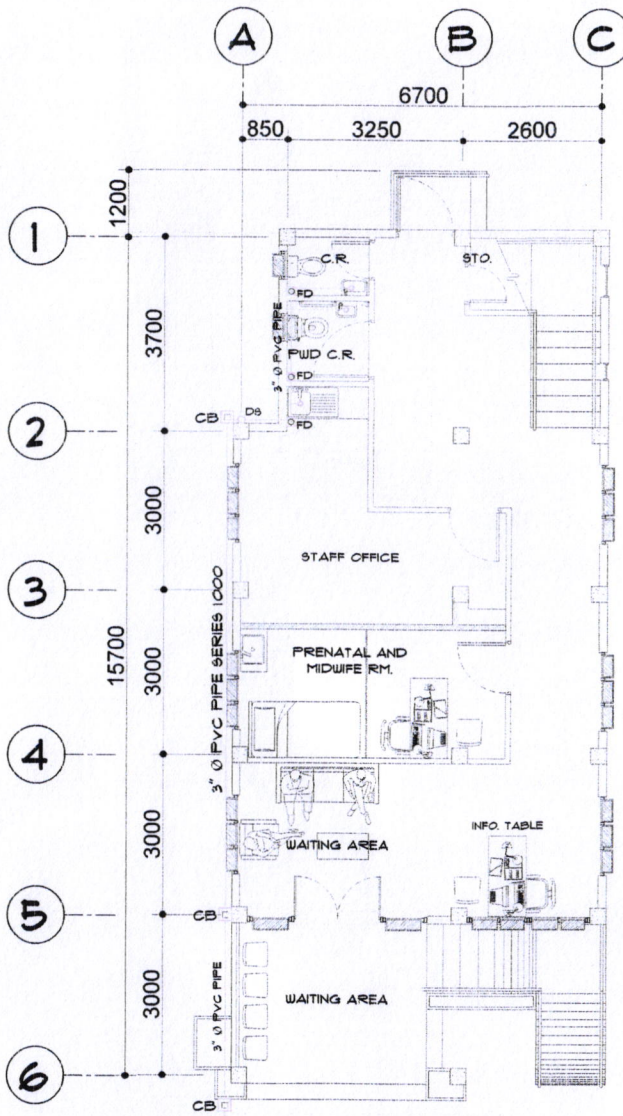

**1 GROUND FLR. STORM DRAINAGE PLAN**  
 P-02 SCALE 1:100 m

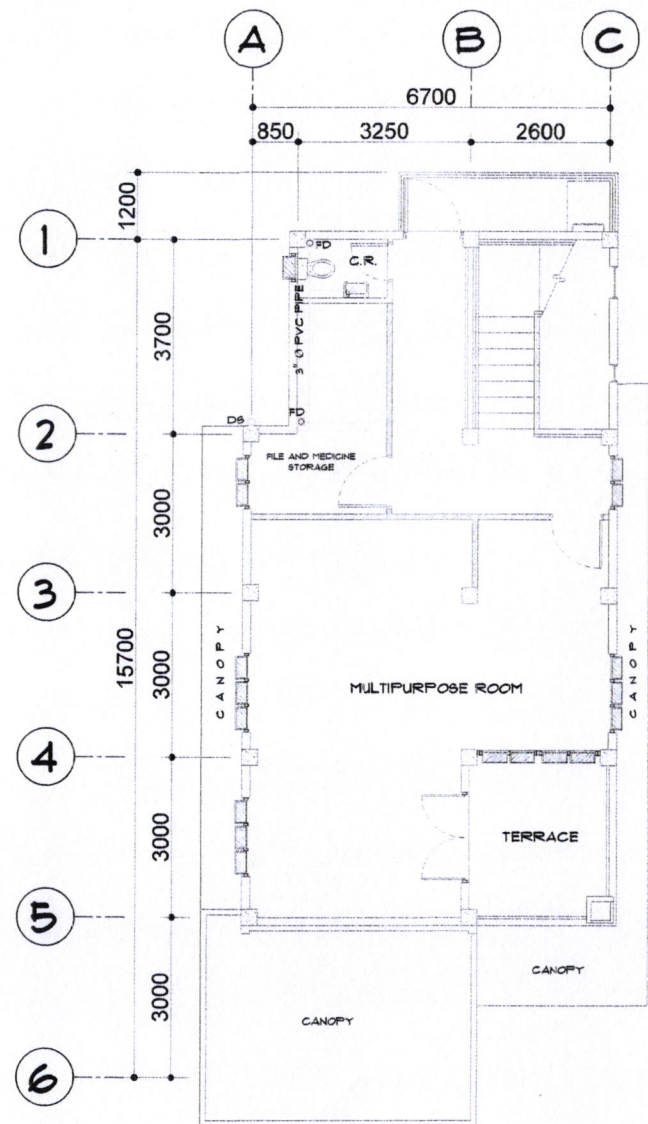

**2 SECOND FLR. STORM DRAINAGE PLAN**  
 P-02 SCALE 1:100 m

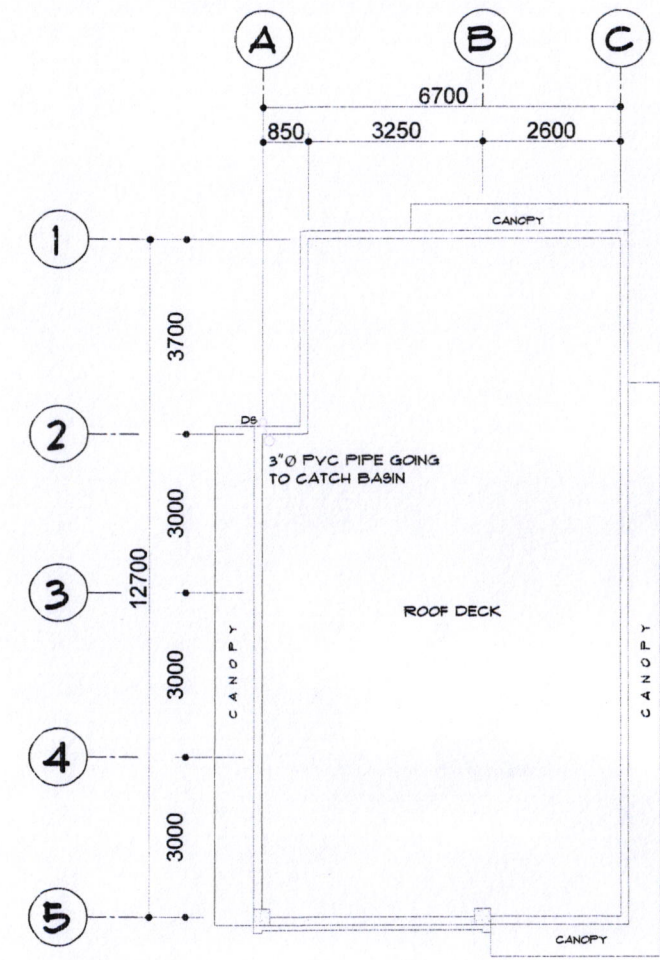

**3 ROOF DECK STORM DRAINAGE PLAN**  
 P-02 SCALE 1:100 m

FRC NO. : PTR NO. : VALIDITY : ISSUED ON : ISSUED AT : TTL : INFO AND :	REPUBLIC ACT 9266 DRAWINGS AND SPECIFICATIONS DULY SIGNED, STAMPED OR SEALED AS INSTRUMENT OF SERVICE ARE THE PROPERTIES AND DOCUMENTS OF THE ARCHITECT OR AUTHOR WHETHER THE OBJECT FOR WHICH THEY ARE MADE IS EXECUTED OR NOT. IT SHALL BE UNLAWFUL FOR ANY PERSON, WITHOUT THE WRITTEN CONSENT OF THE ARCHITECT OR AUTHOR OF SAID DOCUMENTS TO DUPLICATE OR TO MAKE COPIES OF SAID DOCUMENTS FOR USE IN THE REPEITION OF AND FOR OTHER PROJECTS OR BUILDING, WHETHER EXECUTED PARTLY OR IN WHOLE.	REVISION : <table border="1"> <thead> <tr> <th>DATE</th> <th>REVISION BY</th> </tr> </thead> <tbody> <tr> <td></td> <td></td> </tr> </tbody> </table>	DATE	REVISION BY			PROJECT TITLE : <b>CONSTRUCTION OF HEALTH STATION</b>	RECOMMENDED BY : <b>ROEL D. DOMER, C.E. / RMP</b> CITY ENGINEER	APPROVED BY : <b>MA. ESTER E. HAMOR</b> CITY MAYOR	SHEET CONTENT'S : AS - SHOWN	SHEET NO. : <b>P-02</b> PLUMBING
	DATE	REVISION BY									
	DESIGNED BY: <i>IZMA HADLA</i>	LOCATION : BRGY. BOGRA, BACON DIST, SOR CITY									
DRAWN BY: <i>IZMA HADLA</i>											
DATE:											





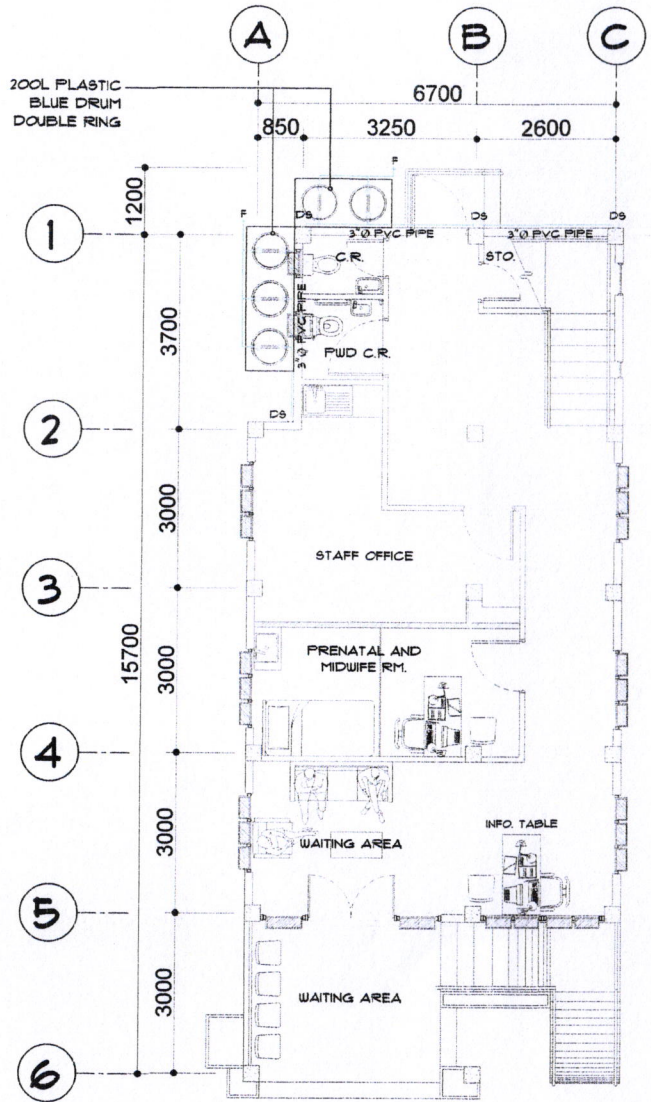

**1 GROUND FLR. RAIN WATER COLLECTION**  
 P-03 SCALE 1:100 m

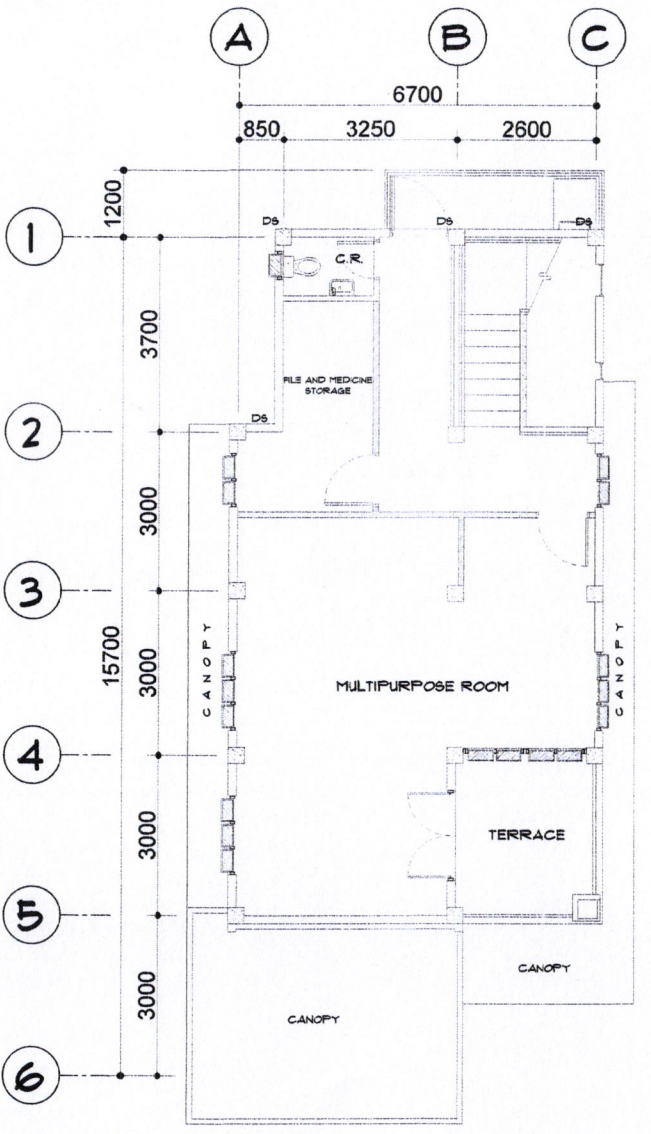

**2 SECOND FLR. RAIN WATER COLLECTION**  
 P-03 SCALE 1:100 m

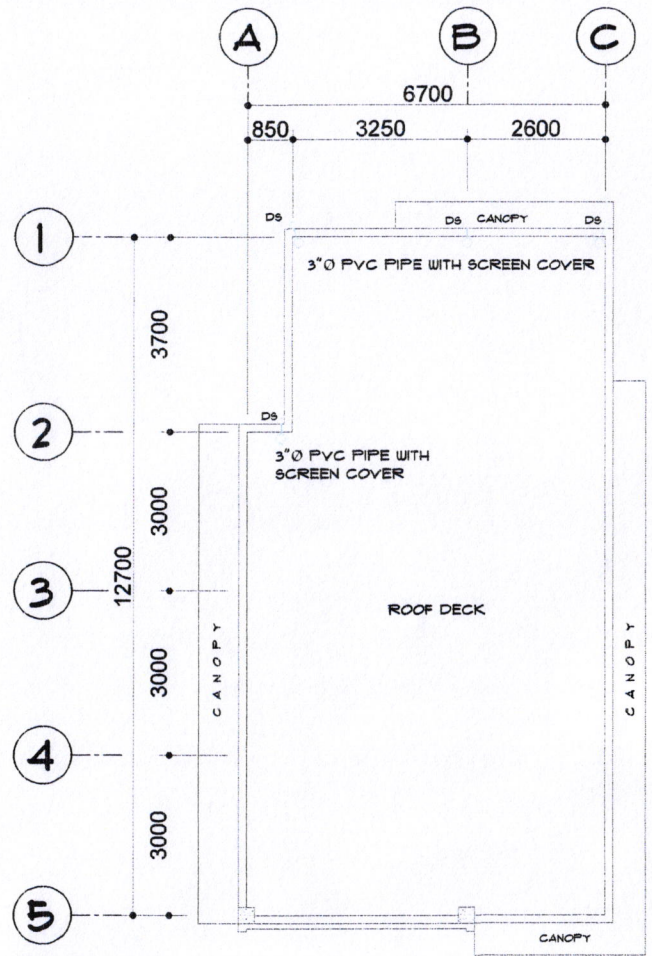

**3 ROOF DECK RAIN WATER COLLECTION**  
 P-03 SCALE 1:100 m

PRC. NO. : PTR. NO. : VALIDITY : ISSUED ON : ISSUED AT : TKN. : INFO. NO. :	REPUBLIC ACT 9266 DRAWINGS AND SPECIFICATIONS DULY SIGNED, STAMPED OR SEALED AS INSTRUMENT OF SERVICE ARE THE PROPERTIES AND DOCUMENTS OF THE ARCHITECT OR AUTHOR WHETHER THE OBJECT FOR WHICH THEY ARE MADE IS EXECUTED OR NOT. IT SHALL BE UNLAWFUL FOR ANY PERSON, WITHOUT THE WRITTEN CONSENT OF THE ARCHITECT OR AUTHOR OF SAID DOCUMENTS TO DUPLICATE OR TO MAKE COPIES OF SAID DOCUMENTS FOR USE IN THE REPETITION OF AND FOR OTHER PROJECTS OR BUILDING, WHETHER EXECUTED PARTLY OR IN WHOLE.	REVISION : DATE REVISOR BY	PROJECT TITLE : <b>CONSTRUCTION OF HEALTH STATION</b>	RECOMMENDED BY : <b>ROEL D. DOMER, C.E. / RMP</b> CITY ENGINEER	APPROVED BY : <b>MA. ESTER E. HAMOR</b> CITY MAYOR	SHEET CONTENT'S : AS - SHOWN	SHEET NO. : <b>P-03</b> PLUMBING	
		DESIGNED BY: IDRA - HBLA DRAWN BY: IDRA - HBLA DATE:	LOCATION : BRGY. BOGRA, SACON DIST. SOR CITY	SHEET NO. : <b>P-03</b>				



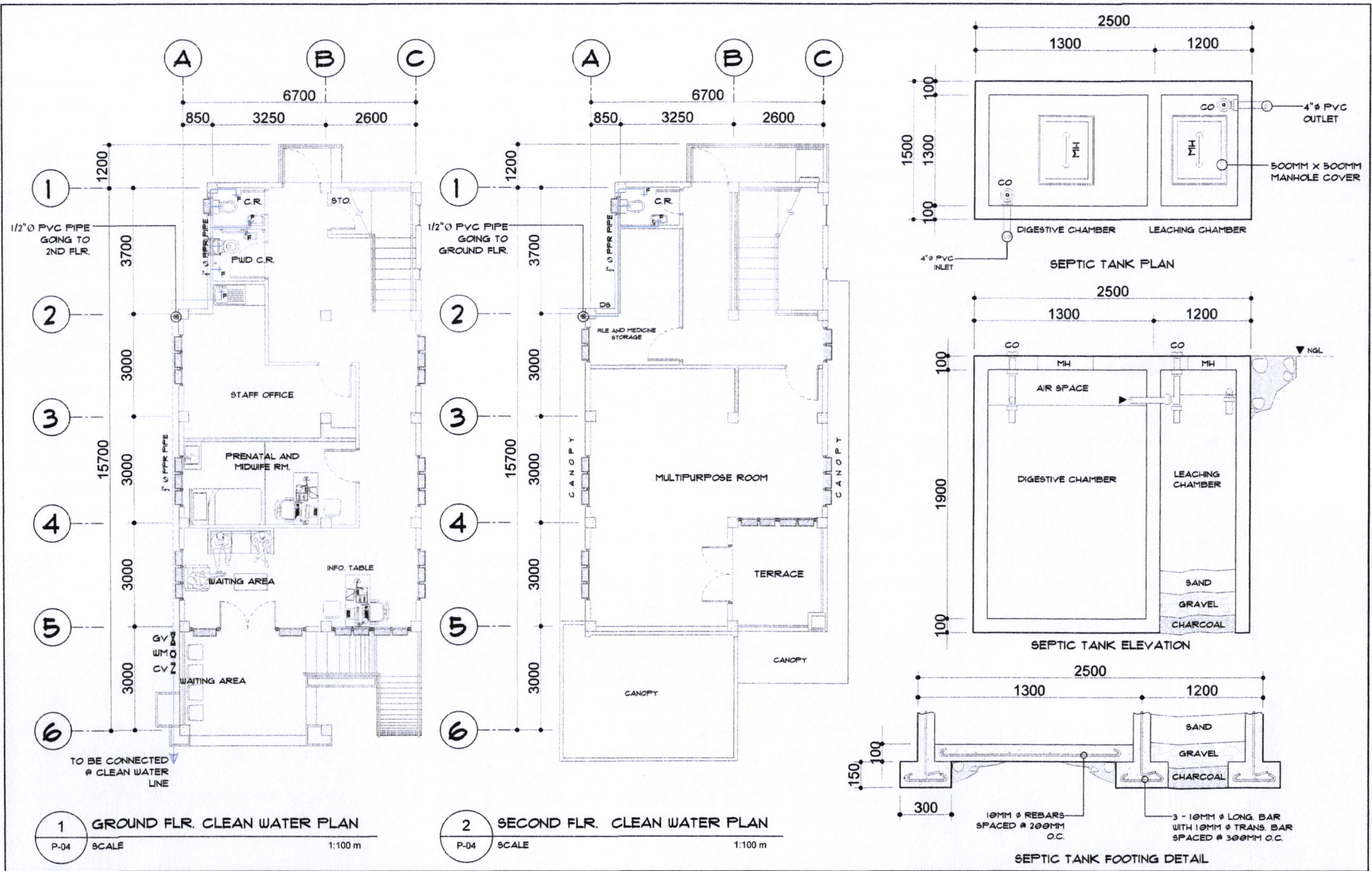

PRC NO. : PTR NO. : VALIDITY : ISSUED ON : ISSUED AT : TRN. : IAP/04/NO :	REPUBLIC ACT 9266 DRAWINGS AND SPECIFICATIONS DULY SIGNED, STAMPED OR SEALED AS INSTRUMENT OF SERVICE ARE THE PROPERTIES AND DOCUMENTS OF THE ARCHITECT OR AUTHOR WHETHER THE OBJECT FOR WHICH THEY ARE MADE IS EXECUTED OR NOT. IT SHALL BE UNLAWFUL FOR ANY PERSON, WITHOUT THE WRITTEN CONSENT OF THE ARCHITECT OR AUTHOR OF SAID DOCUMENTS TO DUPLICATE OR TO MAKE COPIES OF SAID DOCUMENTS FOR USE IN THE REPETITION OF AND FOR OTHER PROJECTS OR BUILDING, WHETHER EXECUTED PARTLY OR IN WHOLE.	REVISION : DATE REVISED BY : DESIGNED BY : IZRA HANLA DRAWN BY : IZRA HANLA DATE :	PROJECT TITLE : <b>CONSTRUCTION OF HEALTH STATION</b> LOCATION : BRGY. BOGRA, BACON DIST. SOR CITY	RECOMMENDED BY : <b>ROEL D. DOMER, C.E. / RMP</b> CITY ENGINEER	APPROVED BY : <b>MA. ESTER E. HAMOR</b> CITY MAYOR	SHEET CONTENT'S : AS - SHOWN	SHEET NO. : <b>P-04</b> PLUMBING
			LAYOUT.dwg Feb 14 2023 - 11:18am	IZRA HANLA	MA. ESTER E. HAMOR	PLUMBING	





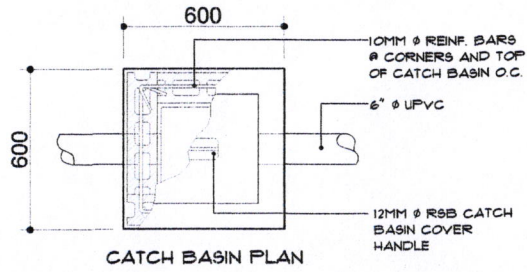

CATCH BASIN PLAN

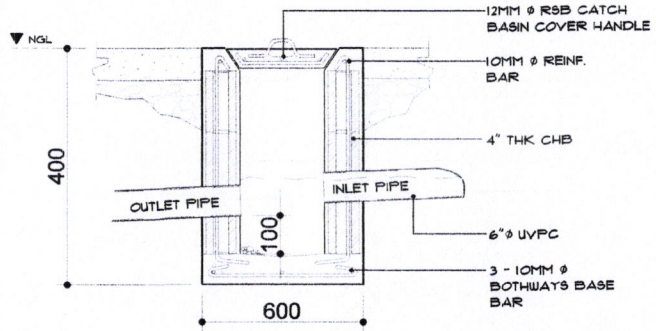

CATCH BASIN SECTION

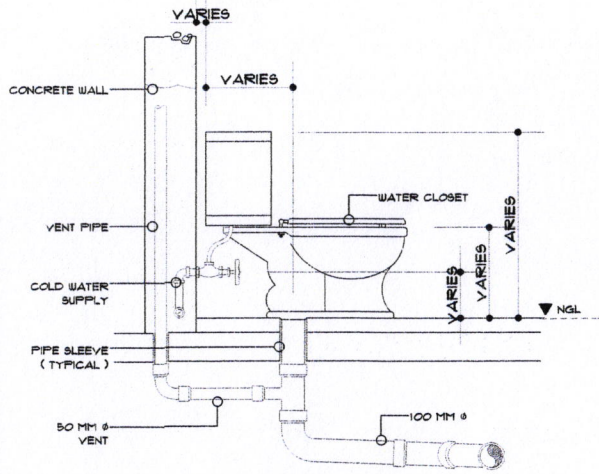

WATER CLOSET SECTION

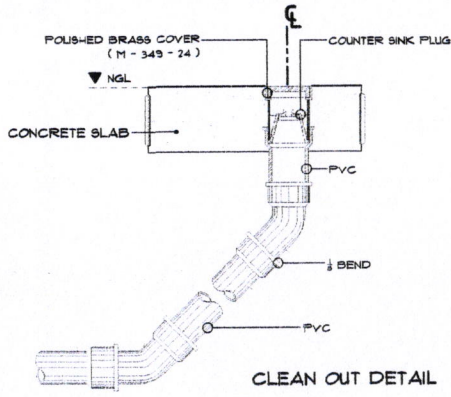

CLEAN OUT DETAIL

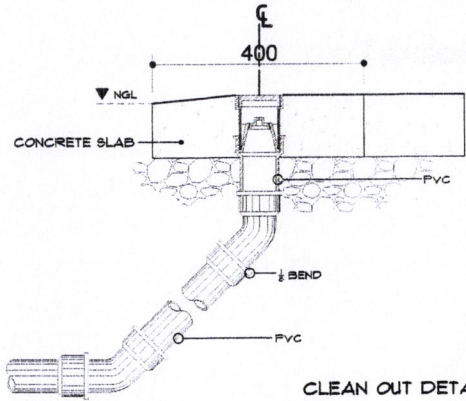

CLEAN OUT DETAIL

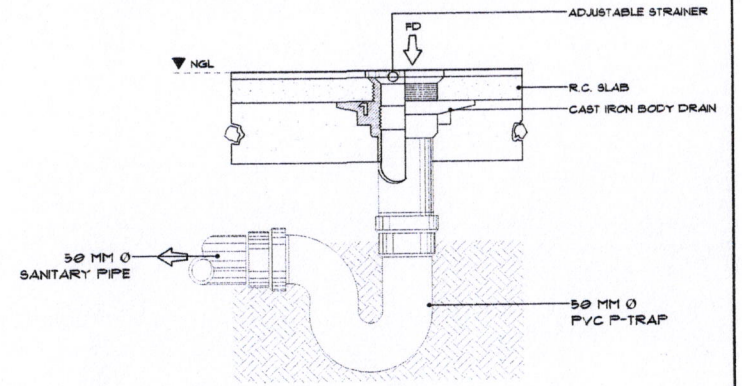

FLOOR DRAIN DETAIL

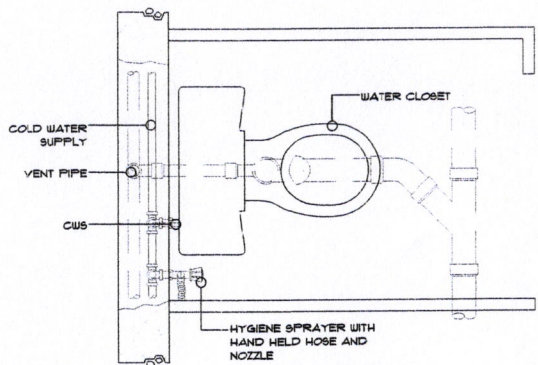

WATER CLOSET PLAN

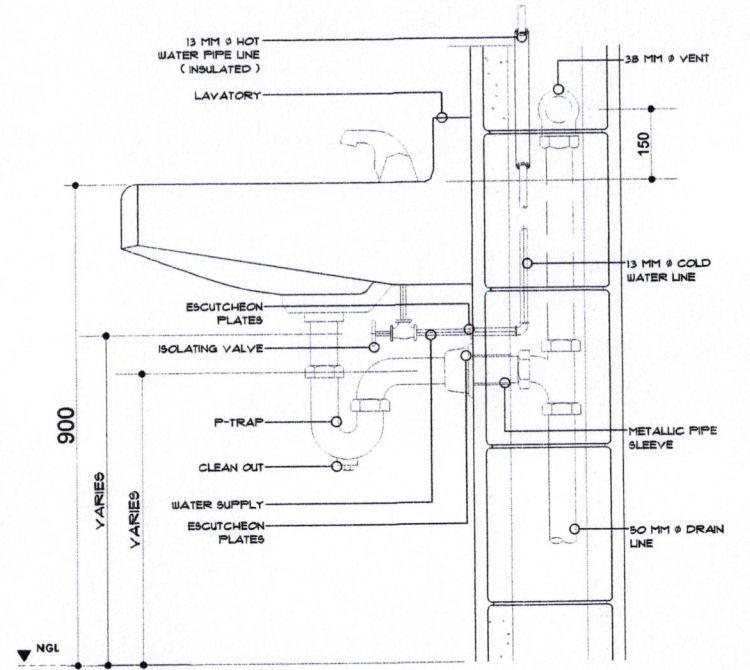

LAVATORY ELEVATION

PRC NO. : PTR NO. : VALIDITY : ISSUED ON : ISSUED AT : TNL : WFO/AMO :	REPUBLIC ACT 9266 DRAWINGS AND SPECIFICATIONS DULY SIGNED, STAMPED OR SEALED AS INSTRUMENT OF SERVICE ARE THE PROPERTIES AND DOCUMENTS OF THE ARCHITECT OR AUTHOR WHETHER THE OBJECT FOR WHICH THEY ARE MADE IS EXECUTED OR NOT. IT SHALL BE UNLAWFUL FOR ANY PERSON, WITHOUT THE WRITTEN CONSENT OF THE ARCHITECT OR AUTHOR OF SAID DOCUMENTS TO DUPLICATE OR TO MAKE COPIES OF SAID DOCUMENTS FOR USE IN THE REPETITION OF AND FOR OTHER PROJECTS OR BUILDING, WHETHER EXECUTED PARTLY OR IN WHOLE.	REVISION : <table border="1"> <thead> <tr> <th>DATE</th> <th>REVISOR BY</th> </tr> </thead> <tbody> <tr> <td></td> <td></td> </tr> </tbody> </table>	DATE	REVISOR BY			PROJECT TITLE :  <b>CONSTRUCTION OF HEALTH STATION</b>  LOCATION : BRGY. BOGRA, BACON DIST. SOR CITY	RECOMMENDED BY :  <b>ROEL D. DOMER, C.E. / RMP</b> CITY ENGINEER	APPROVED BY :  <b>MA. ESTER G. HAMOR</b> CITY MAYOR	SHEET CONTENT'S :  AS - SHOWN	SHEET NO. :  <b>P-05</b>  PLUMBING	
			DATE	REVISOR BY								
DESIGNED BY : IZRA HADLA DRAWN BY : IZRA HADLA DATE :												



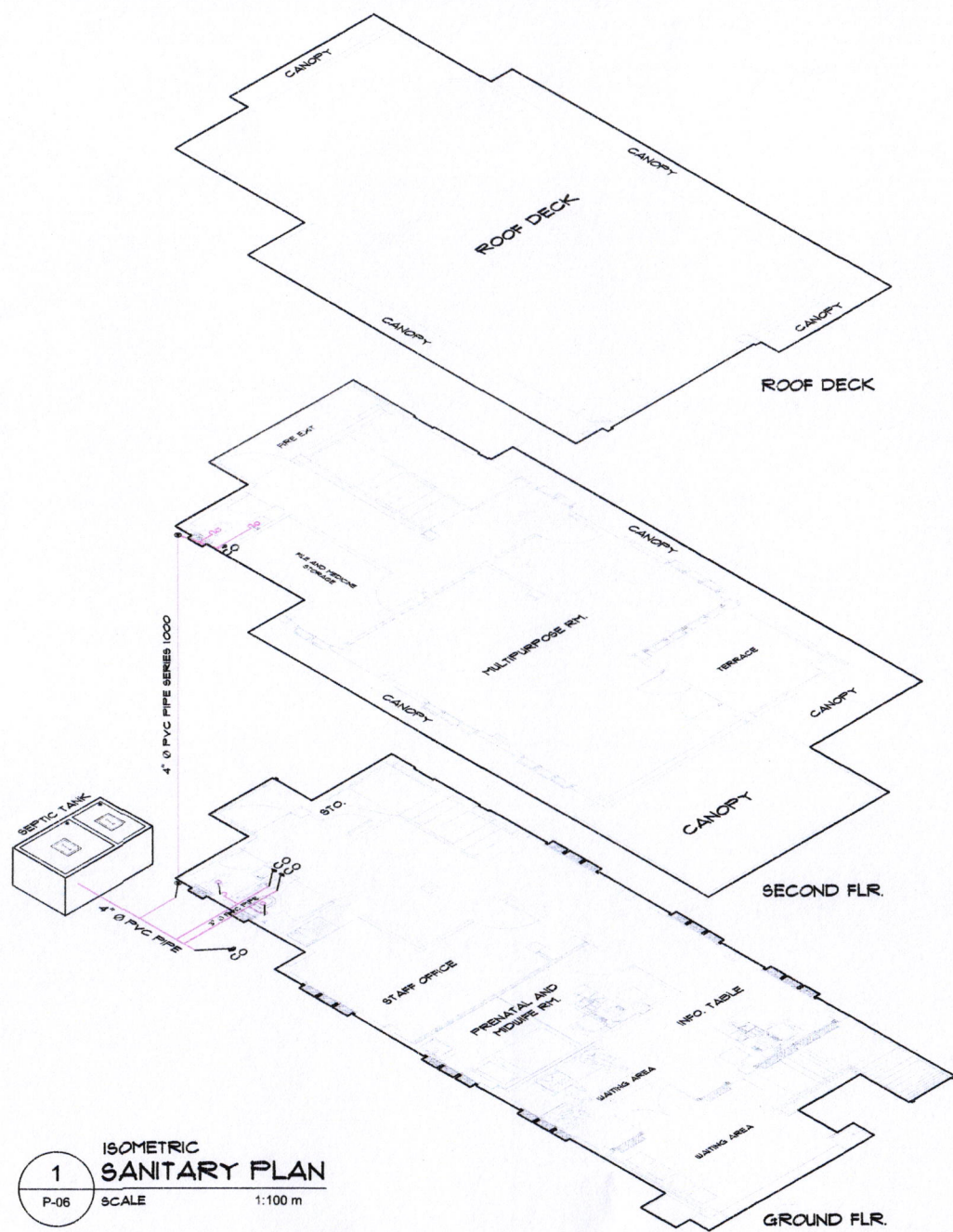

**1** ISOMETRIC SANITARY PLAN  
 P-06 SCALE 1:100 m

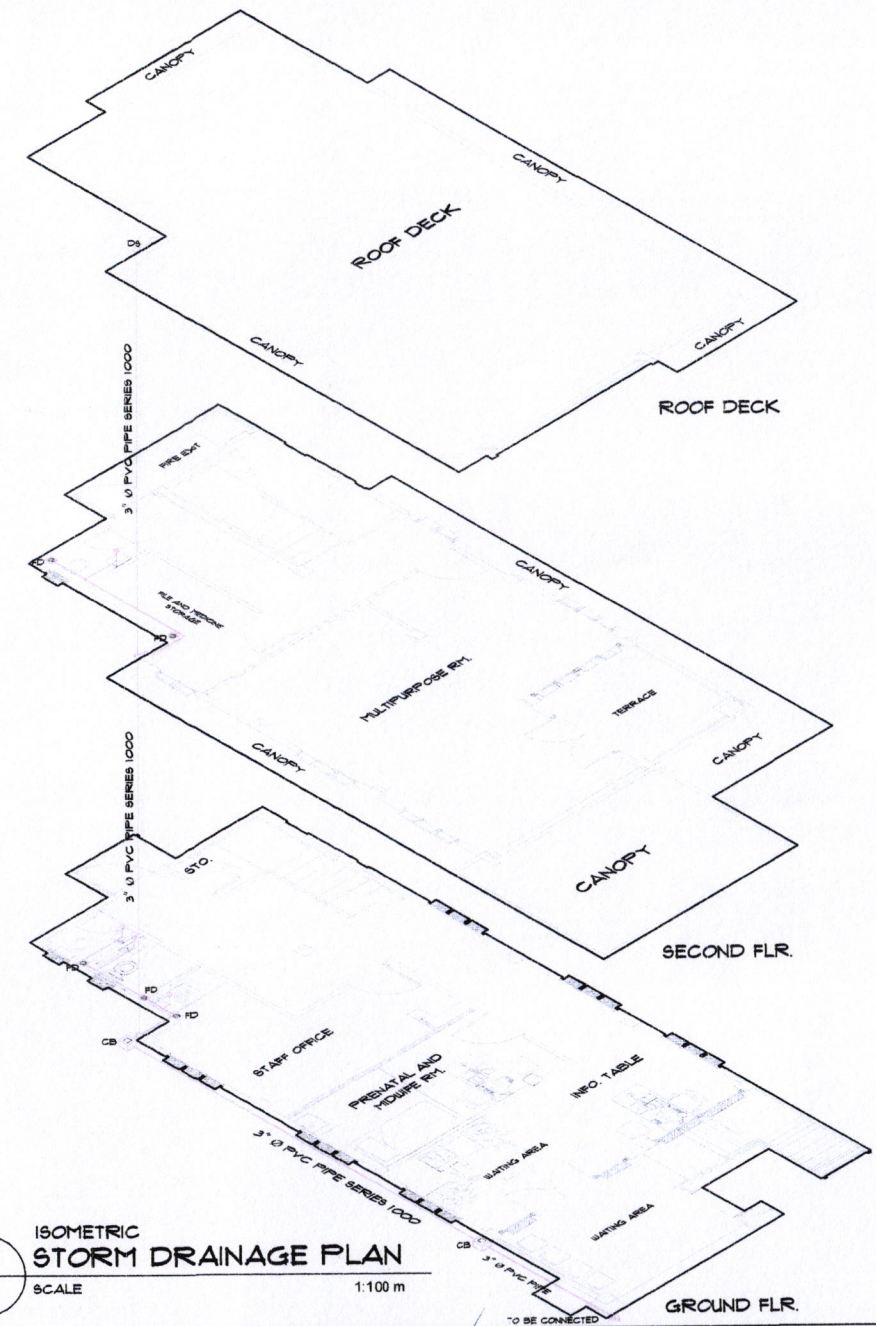

**2** ISOMETRIC STORM DRAINAGE PLAN  
 P-06 SCALE 1:100 m

PRC. NO. : PTR. NO. : VALIDITY : ISSUED ON : ISSUED AT : TBL : WFO. NO. :	REPUBLIC ACT 9266 DRAWINGS AND SPECIFICATIONS ONLY SIGNED, STAMPED OR SEALED AS INSTRUMENT OF SERVICE ARE THE PROPERTIES AND DOCUMENTS OF THE ARCHITECT OR AUTHOR WHETHER THE OBJECT FOR WHICH THEY ARE MADE IS EXECUTED OR NOT. IT SHALL BE UNLAWFUL FOR ANY PERSON, WITHOUT THE WRITTEN CONSENT OF THE ARCHITECT OR AUTHOR OF SAID DOCUMENTS TO DUPLICATE OR TO MAKE COPIES OF SAID DOCUMENTS FOR USE IN THE REPETITION OF AND FOR OTHER PROJECTS OR BUILDING, WHETHER EXECUTED PARTLY OR IN WHOLE.	REVISION : DATE REVISION BY	PROJECT TITLE : <b>CONSTRUCTION OF HEALTH STATION</b>	RECOMMENDED BY : <b>ROEL D. DOMER, C.E. / RMP</b> CITY ENGINEER	APPROVED BY : <b>MA. ESTER E. HAMOR</b> CITY MAYOR	SHEET CONTENTS : AS - SHOWN	SHEET NO. : <b>P-06</b> PLUMBING
		DESIGNED BY: ZIRA HABLA DRAWN BY: ZIRA HABLA DATE:	LOCATION: BRGY. BOGRA, BACON DIST., SOR CITY				



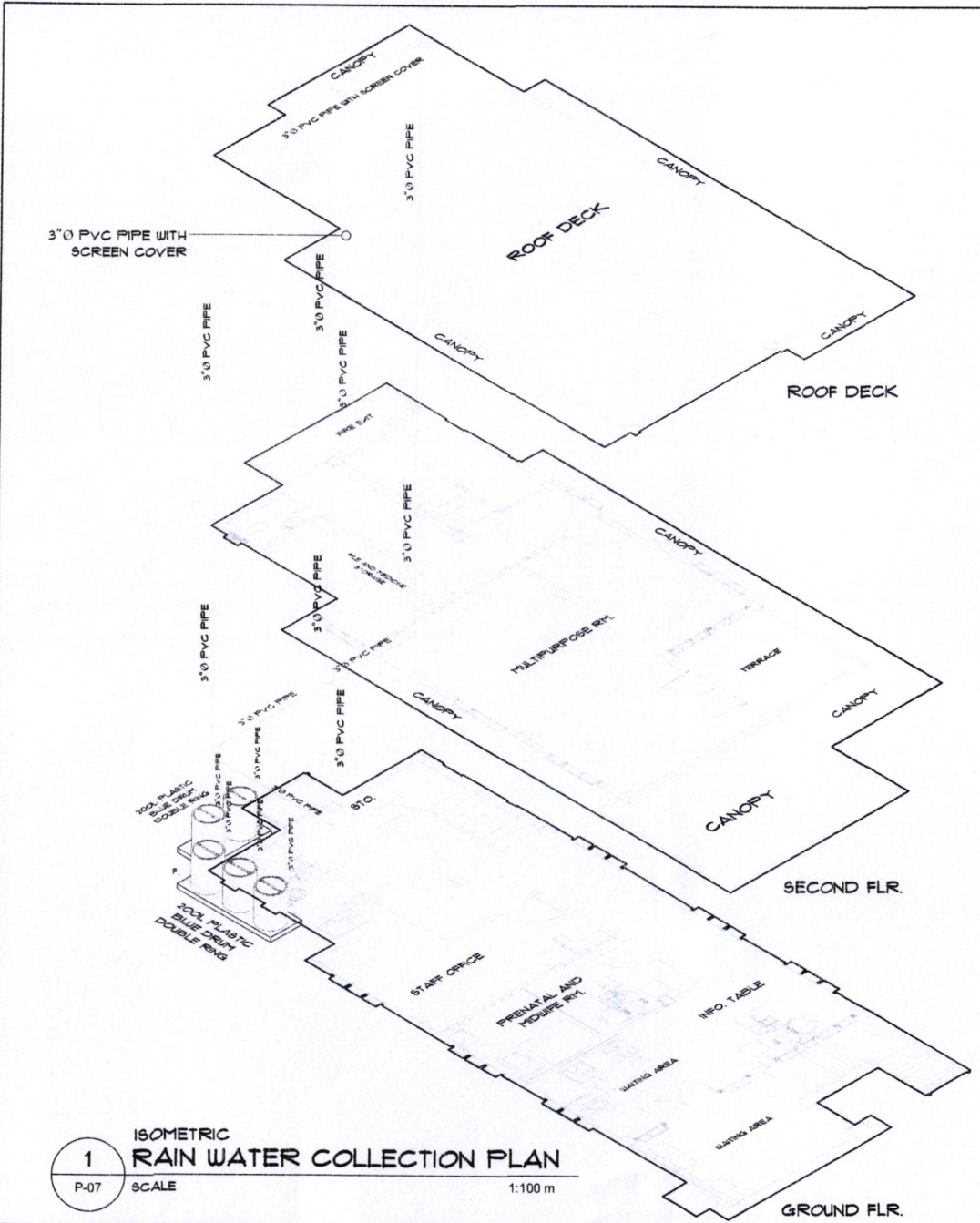

**1**  
P-07 SCALE 1:100 m  
**ISOMETRIC RAIN WATER COLLECTION PLAN**

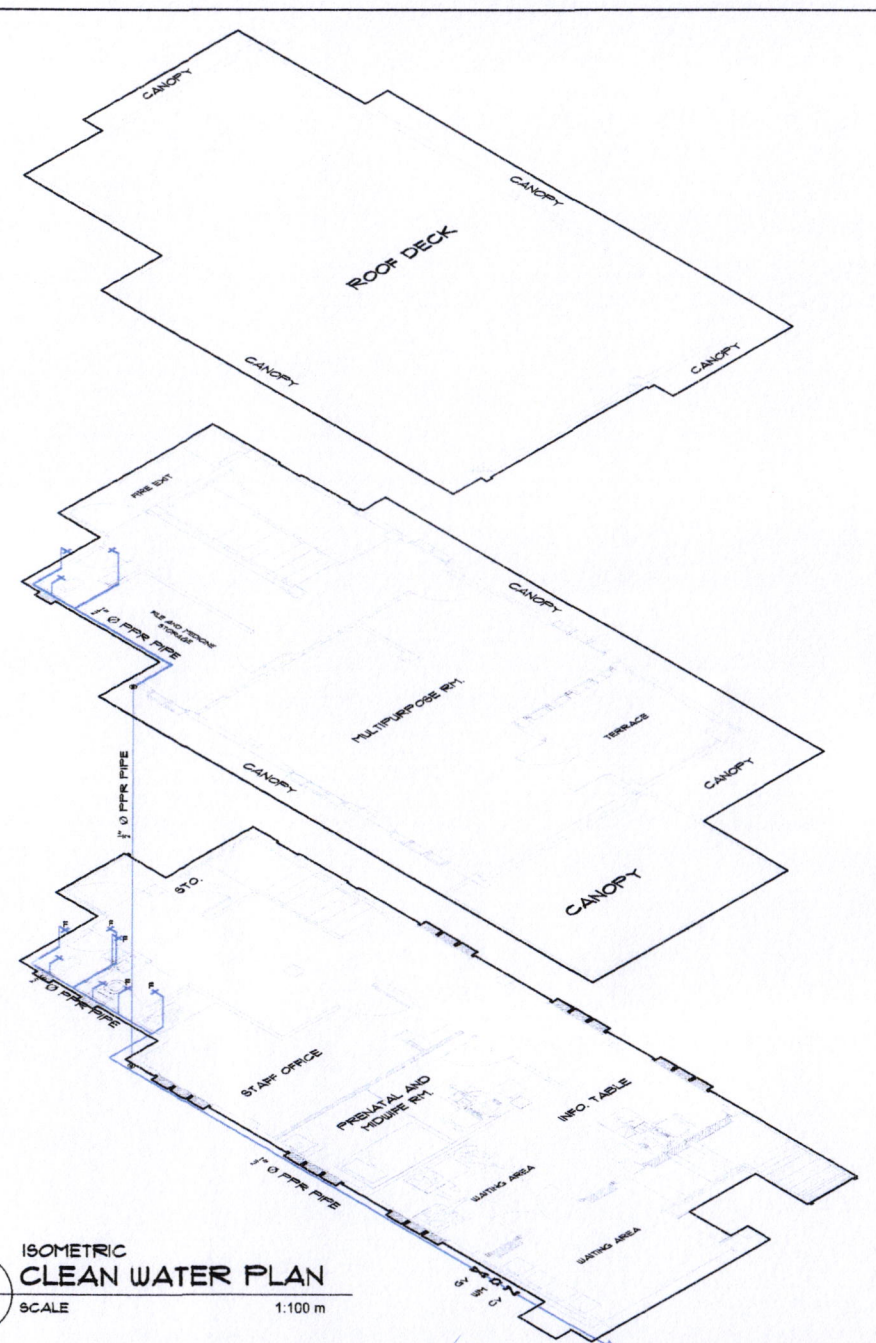

**2**  
P-07 SCALE 1:100 m  
**ISOMETRIC CLEAN WATER PLAN**

FRC NO. : PFR NO. : VALIDITY : ISSUED ON : ISSUED AT : TRK : MPOANO :	REPUBLIC ACT 9266 DRAWINGS AND SPECIFICATIONS DULY SIGNED, STAMPED OR SEALED AS INSTRUMENT OF SERVICE ARE THE PROPERTIES AND DOCUMENTS OF THE ARCHITECT OR AUTHOR WHETHER THE OBJECT FOR WHICH THEY ARE MADE IS EXECUTED OR NOT. IT SHALL BE UNLAWFUL FOR ANY PERSON, WITHOUT THE WRITTEN CONSENT OF THE ARCHITECT OR AUTHOR OF SAID DOCUMENTS TO DUPLICATE OR TO MAKE COPIES OF SAID DOCUMENTS FOR USE IN THE REPEITION OF AND FOR OTHER PROJECTS OR BUILDING, WHETHER EXECUTED PARTLY OR IN WHOLE.	REVISION : DATE REVISED BY	PROJECT TITLE : <b>CONSTRUCTION OF HEALTH STATION</b>	RECOMMENDED BY : <b>ROEL D. DOMER, C.E. / RMP</b> CITY ENGINEER	APPROVED BY : <b>MA. ESTER E. HAMOR</b> CITY MAYOR	SHEET CONTENT'S : <b>AS - SHOWN</b>	SHEET NO. : <b>P-07</b> PLUMBING
		DESIGNED BY: IDRA-ABLA DRAWN BY: IDRA-ABLA DATE:	LOCATION : BRGY. BOGÑA, BACON DIST. 80R CITY				



# GENERAL ELECTRICAL NOTES

- ALL ELECTRICAL WORKS HEREIN SHALL BE DONE IN ACCORDANCE WITH APPLICABLE PROVISIONS OF THE LATEST EDITION OF THE PHILIPPINE ELECTRICAL CODE, REQUIREMENTS OF THE LOCAL AUTHORITIES ENFORCING THE CODE, AND REQUIREMENTS OF THE POWER SERVICE COMPANY CONCERNED.
- ALL WIRES SHALL BE COPPER TYPE T.H.H.N. IN INTERMEDIATE METALLIC CONDUIT ( IMC ) OR UNLESS OTHERWISE SPECIFIED.
- ALL MATERIALS TO BE USED SHALL BE BRAND NEW AND OF THE APPROVED TYPE; APPROPRIATE WITH THE LOCATION AND INTENDED USE.
- POWER SUPPLY SHALL BE 240 VOLTS, SINGLE PHASE, 60 hertz , TWO WIRE SYSTEM
- ALL WORK HEREIN SHALL BE DONE UNDER THE DIRECT SUPERVISION OF A DULY QUALIFIED AND LICENSED ELECTRICAL ENGINEER OR MASTER ELECTRICIAN
- MINIMUM SIZE OF CONDUCTORS SHALL BE 2.0 mm T.H.H.N. IN 15 TRADE SIZE
- MOUNTING HEIGHT FROM FINISH FLOOR LINE TO THE CENTER LINE OF DEVICES SHALL BE AS FALLOW:
 

a. CONVENIENCE OUTLET	300 mm
b. LIGHT SWITCHES	1400 mm
c. ACU OUTLET	1500 mm
d. PANEL BOARDS	1500 mm
e. ELECTRIC METER	1500 mm
- ALL VERTICAL AND HORIZONTAL CONDUIT SHALL BE CONCEALED OR EMBEDDED ON CONCRETE WALL AND FLOORS.
- ALL CONDUITS SHALL BE PROPERLY REAMED PRIOR TO INSTALLATION TO AVOID DAMAGE TO THE SKIN OF THE WIRE.
- WORKMANSHIP OF THE WORK THROUGHOUT SHALL BE EXECUTED IN THE BEST AND MOST THOROUGH MANNER KNOWN TO THE TRADE AND TO THE SATISFACTION OF THE ARCHITECT AND THE ENGINEER.

## ELECTRICAL LEGEND

	PANEL BOARD		LED WALL LIGHT 4WATTS OUTDOOR TYPE
	HOME RUN TO PANEL BOARD		DUPLEX CONVENIENCE OUTLET, UNIVERSAL WITH GROUND
	KILOWATT - HOUR METER		LIGHTING LINE
	LED BULB 12 WATTS		POWER LINE

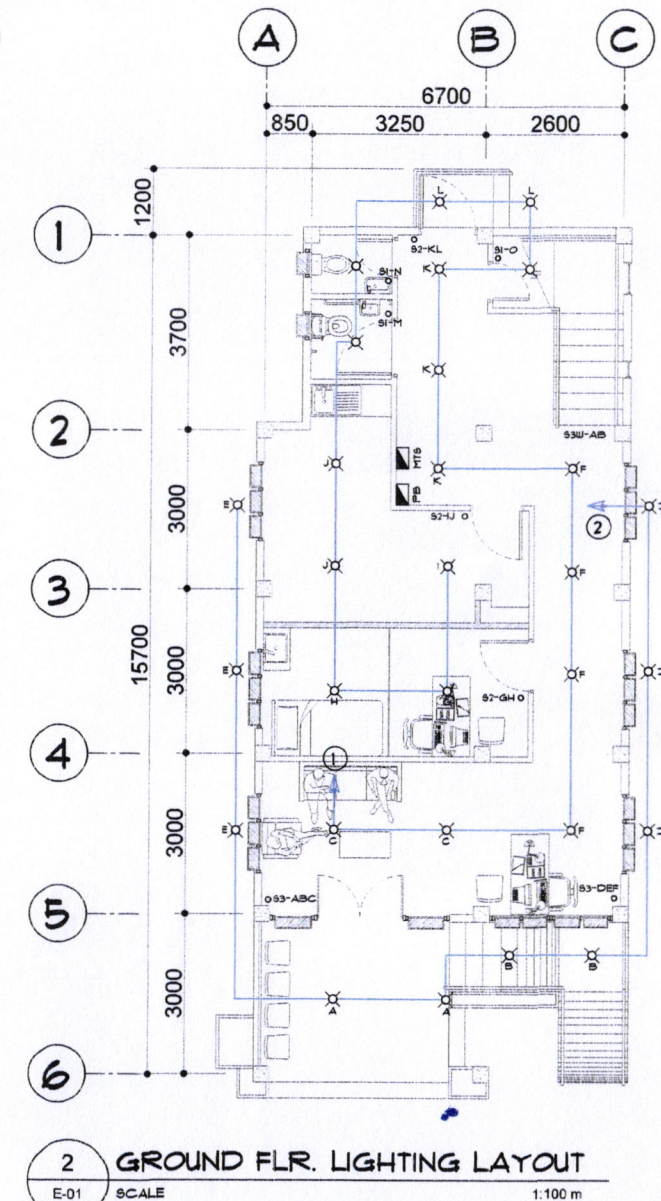
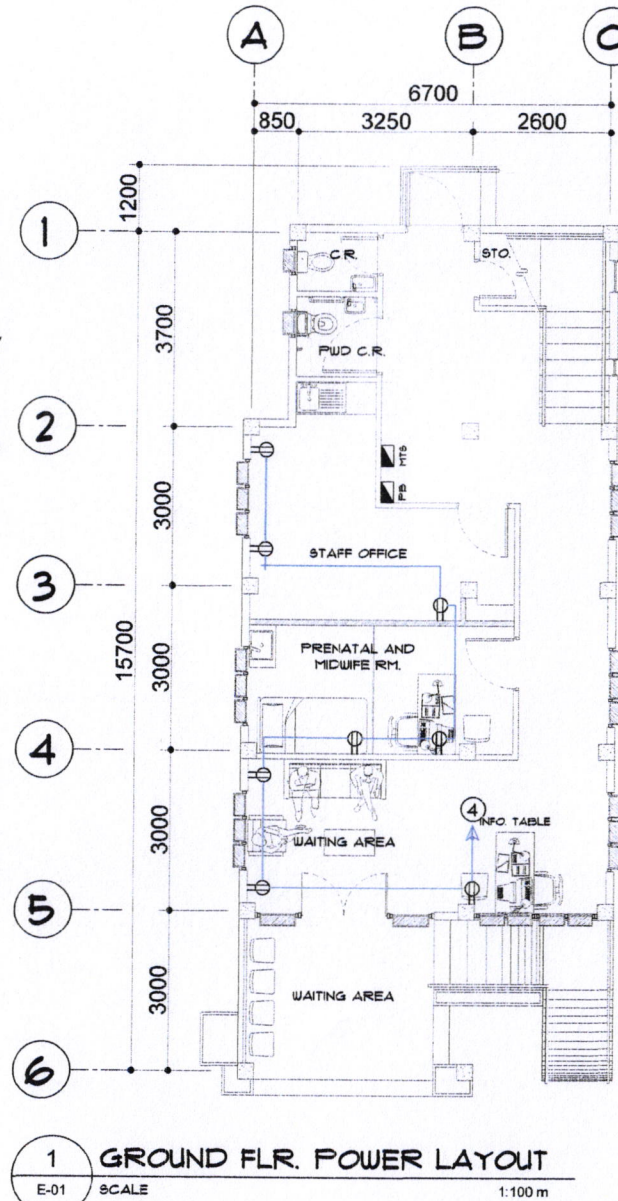

PRC. NO. : PTR. NO. : VALIDITY : ISSUED ON : ISSUED AT : TNL : INFO/NO :	REPUBLIC ACT 9266 DRAWINGS AND SPECIFICATIONS DULY SIGNED, STAMPED OR SEALED AS INSTRUMENT OF SERVICE ARE THE PROPERTIES AND DOCUMENTS OF THE ARCHITECT OR AUTHOR WHETHER THE OBJECT FOR WHICH THEY ARE MADE IS EXECUTED OR NOT. IT SHALL BE UNLAWFUL FOR ANY PERSON WITHOUT THE WRITTEN CONSENT OF THE ARCHITECT OR AUTHOR OF SAID DOCUMENTS TO DUPLICATE OR TO MAKE COPIES OF SAID DOCUMENTS FOR USE IN THE REPETITION OF AND FOR OTHER PROJECTS OR BUILDING, WHETHER EXECUTED PARTLY OR IN WHOLE.	REVISION : <table border="1"> <tr> <th>DATE</th> <th>REVISION BY</th> </tr> <tr> <td> </td> <td> </td> </tr> </table> DESIGNED BY: IZRA HABLA DRAWN BY: IZRA HABLA DATE:	DATE	REVISION BY			PROJECT TITLE : <b>CONSTRUCTION OF HEALTH STATION</b> LOCATION : BRGY. BOGÑA, BACON DIST, SOR CITY	RECOMMENDED BY : <b>ROEL D. DOMER, C.E. / RMP</b> CITY ENGINEER	APPROVED BY : <b>MA. ESTER E. HAMOR</b> CITY MAYOR	SHEET CONTENT'S : AS - SHOWN	SHEET NO. : <b>E-01</b> ELECTRICAL	
DATE	REVISION BY											



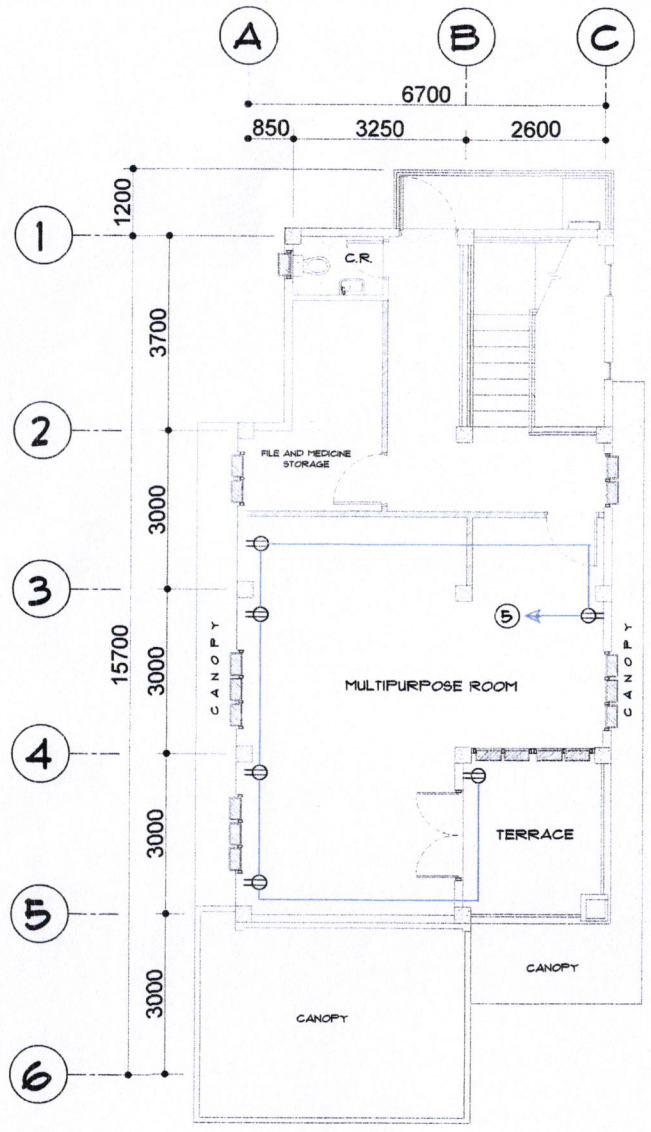

**1 SECOND FLR. POWER LAYOUT**  
E-02 SCALE 1:100 m

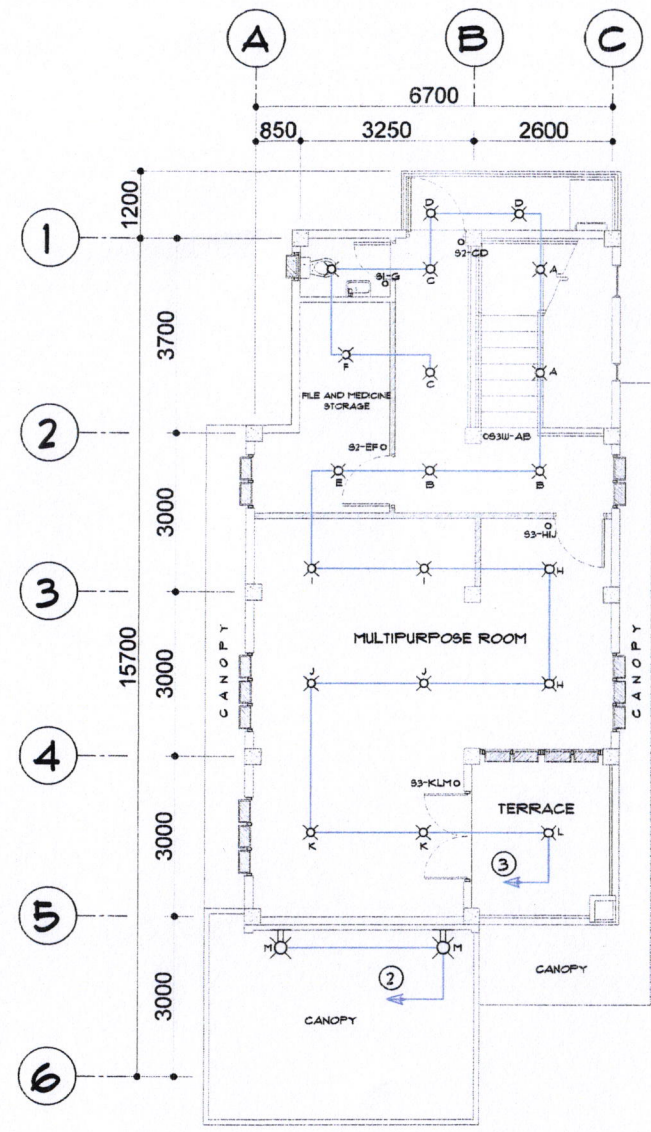

**2 SECOND FLR. LIGHTING LAYOUT**  
E-02 SCALE 1:100 m

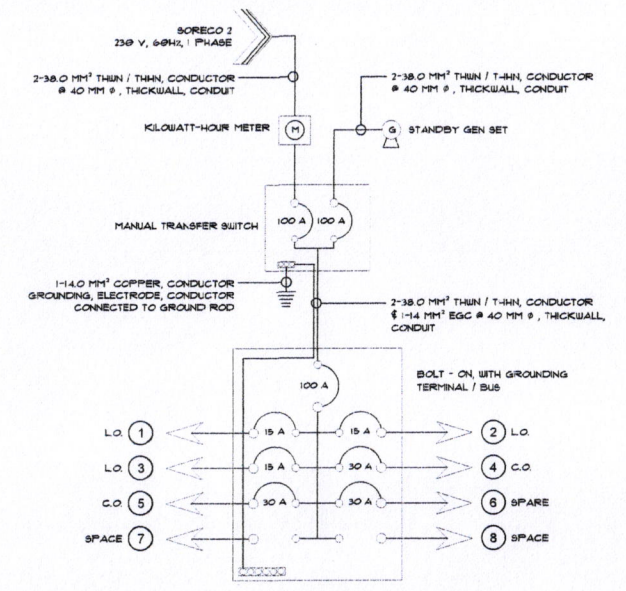

**TYPICAL SCHEDULE OF LOAD @ PB1, PB2 AND PB3**

CKT NO	LOAD DESCRIPTION	QUANTITY	VA LOAD	VOLTS	AMPERE	CB RATING	SIZE OF WIRE AND CONDUIT
1	L.O	18	266	230 A	1.38	15 A	2 - 2.0mm² THIN CU. WIRE / 20mm Ø PVC CONDUIT
2	L.O	12	168	230 A	1.38	15 A	2 - 2.0mm² THIN CU. WIRE / 20mm Ø PVC CONDUIT
3	L.O	20	280	230 A	3.30	15 A	2.0mm² THIN CU. WIRE / 20mm Ø PVC CONDUIT
4	C.O	8	1,440	230 A	1.31	30 A	2 - 5.5mm² THIN CU. WIRE + 1 - 5.5mm² THIN EGC / 20mm Ø PVC CONDUIT
5	C.O	6	1,080	230 A	2.08	30 A	2 - 5.5mm² THIN CU. WIRE + 1 - 5.5mm² THIN EGC / 20mm Ø PVC CONDUIT
6	SPARE			230 A		30 A	
7	SPARE			230 A			
8	SPARE			230			

TOTAL VA = 3,234 VA  
 IF = 3,234 VA (100%) OF 230 V  
 = 14.06 A

USE: 100 AT, 2P, 1C K.A.C BOLT ON 2 - 38MM² CU CONDUCTOR # 1" Ø CONDUIT 1 - 14 MM² GROUNDING ELECTRODE CONDUCTOR

PRC. NO. : PTR. NO. : VALIDITY : ISSUED ON : ISSUED AT : TRL : MPO/NO :	REPUBLIC ACT 9266 DRAWINGS AND SPECIFICATIONS ONLY SIGNED, STAMPED OR SEALED AS INSTRUMENT OF SERVICE ARE THE PROPERTIES AND DOCUMENTS OF THE ARCHITECT OR AUTHOR WHETHER THE OBJECT FOR WHICH THEY ARE MADE IS EXECUTED OR NOT. IT SHALL BE UNLAWFUL FOR ANY PERSON, WITHOUT THE WRITTEN CONSENT OF THE ARCHITECT OR AUTHOR OF SAID DOCUMENTS TO DUPLICATE OR TO MAKE COPIES OF SAID DOCUMENTS FOR USE IN THE REPEITION OF AND FOR OTHER PROJECTS OR BUILDING, WHETHER EXECUTED PARTLY OR IN WHOLE.	REVISION : DATE REVISOR : DESIGNED BY: IZRA HABLA DRAWN BY: IZRA HABLA DATE:	PROJECT TITLE : <b>CONSTRUCTION OF HEALTH STATION</b>	RECOMMENDED BY : <b>ROEL D. DOMER, C.E. / RMP</b> CITY ENGINEER	APPROVED BY : <b>MA. ESTERE. HAMOR</b> CITY MAYOR	SHEET CONTENTS : AS - SHOWN	SHEET NO. : <b>E-02</b> ELECTRICAL
			LOCATION : BRGY. BOGORA, BACON DIST, SOR CITY				