

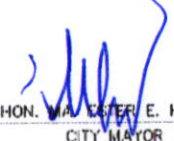





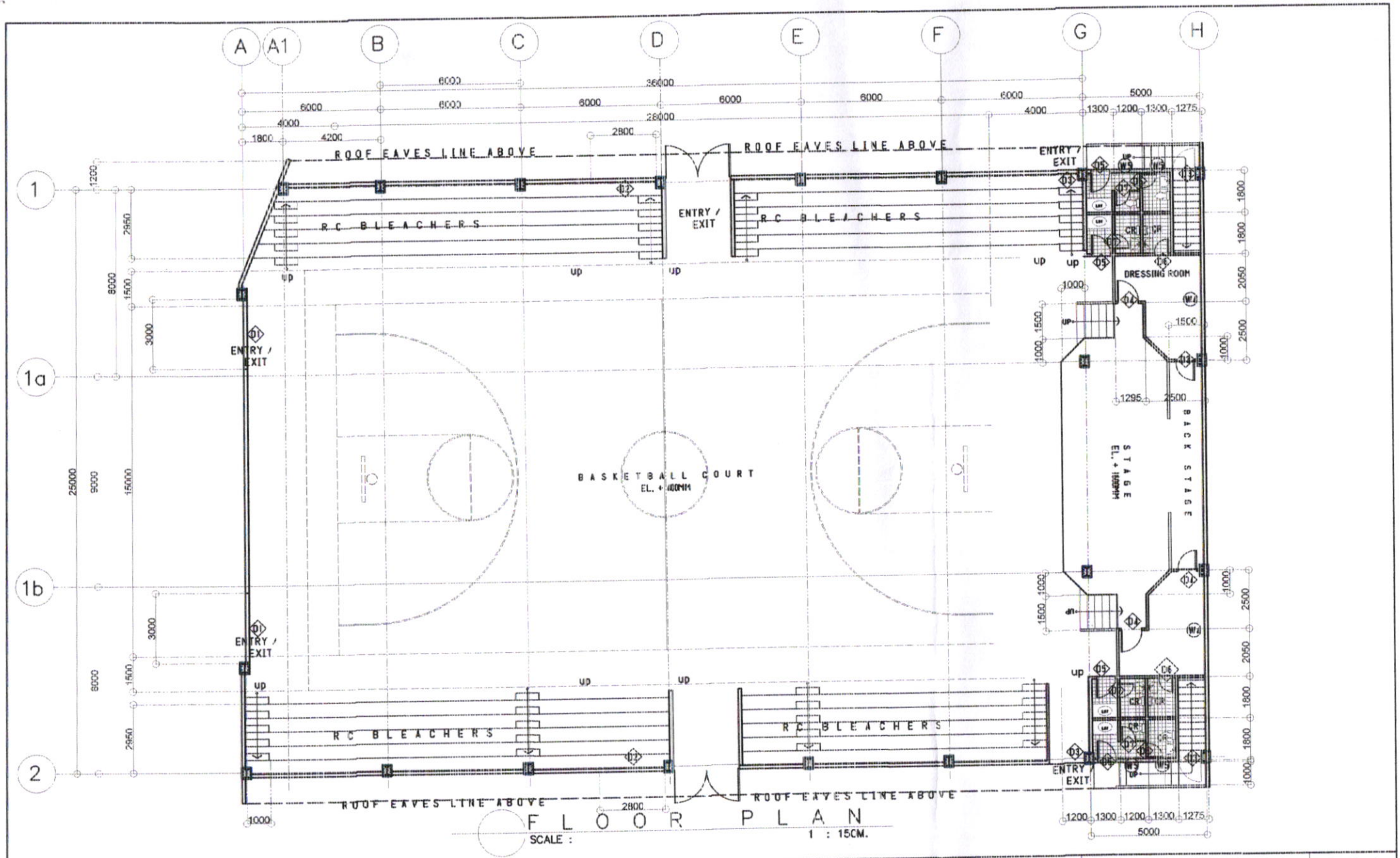
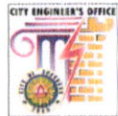

PERSPECTIVE

PREPARED FROM:	PROJECT TITLE:	DRAWN:	RECOMMENDED BY:	APPROVED BY:	SHEET NO.
 CITY ENGINEER'S OFFICE	REHABILITATION OF MULTI PURPOSE BUILDING LOCATION: BRGY. PANGPANG, WEST DISTRICT, SORSOGON CITY.	rowanfrabella DRAFTSMAN III	 ROEL D. DOMEZ CE/RMP OIC-CITY ENGINEER	 HON. VAL ESTER E. HAMOR CITY MAYOR	

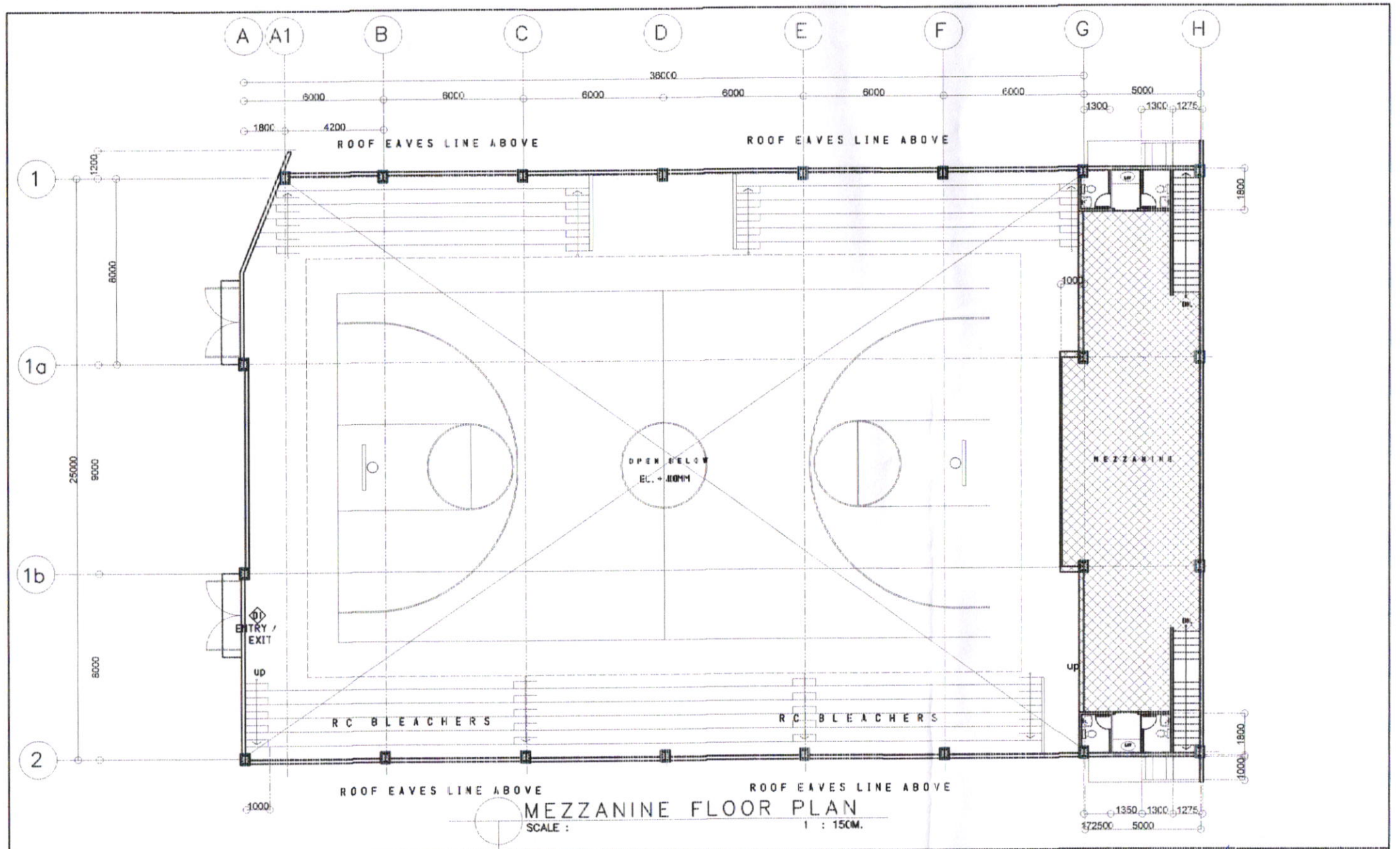

PREPARED FROM: 	PROJECT TITLE: REHABILITATION OF MULTI PURPOSE BUILDING	DRAWN: rowanfnarbella DRAFTSMAN III	RECOMMENDED BY:  ROEL D. DOMEZ CE/RMP CITY ENGINEER	APPROVED BY:  HON. MA. ESTER E. HAMOR CITY MAYOR	SHEET NO. <div style="border: 1px solid black; border-radius: 50%; width: 40px; height: 40px; margin: 0 auto;"></div>
CITY ENGINEER'S OFFICE LOCATION: OLV, BRGY. PANGPANG, WEST DISTRICT, SORSOGON CITY.					

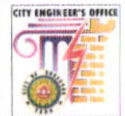
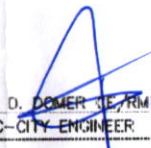
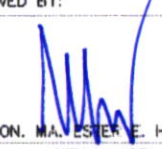

PREPARED FROM:	PROJECT TITLE:	DRAWN:	RECOMMENDED BY:	APPROVED BY:	SHEET NO.
 CITY ENGINEER'S OFFICE	REHABILITATION OF MULTI PURPOSE BUILDING LOCATION: OLV, BIRGY, PANGPANG, WEST DISTRICT, SORSOGON CITY.	rowanfnarbella DRAFTSMAN III	 ROEL D. DAMER CE, RMP OIC-CITY ENGINEER	 HON. MA. ESTER E. HAMOR CITY MAYOR	

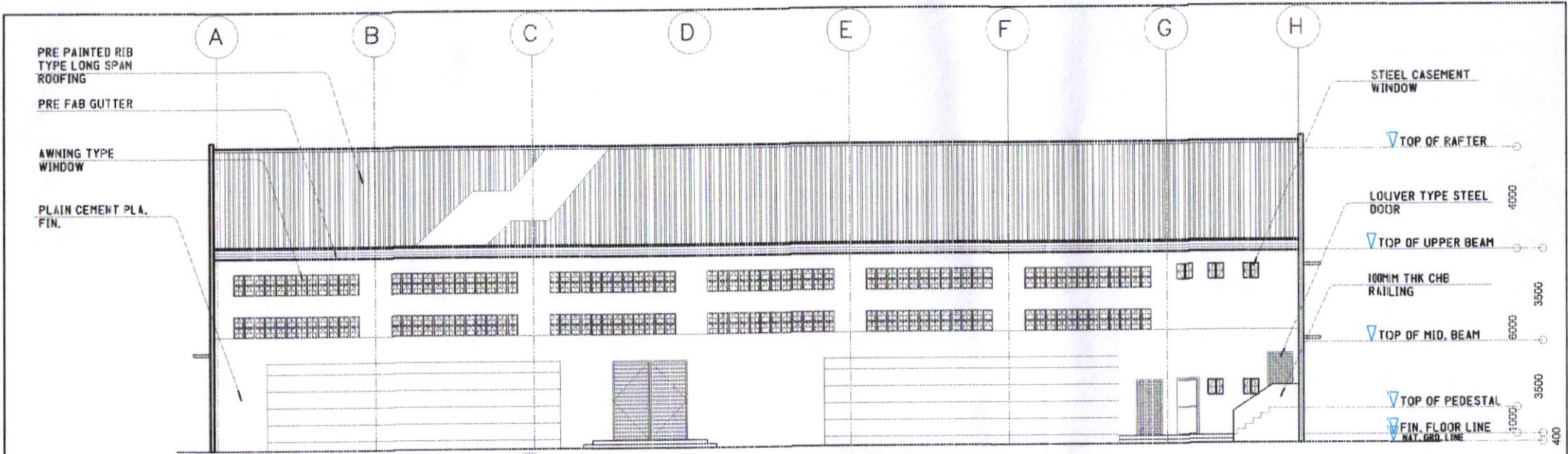

RIGHT SIDE ELEVATION
SCALE : 1 : 150M.

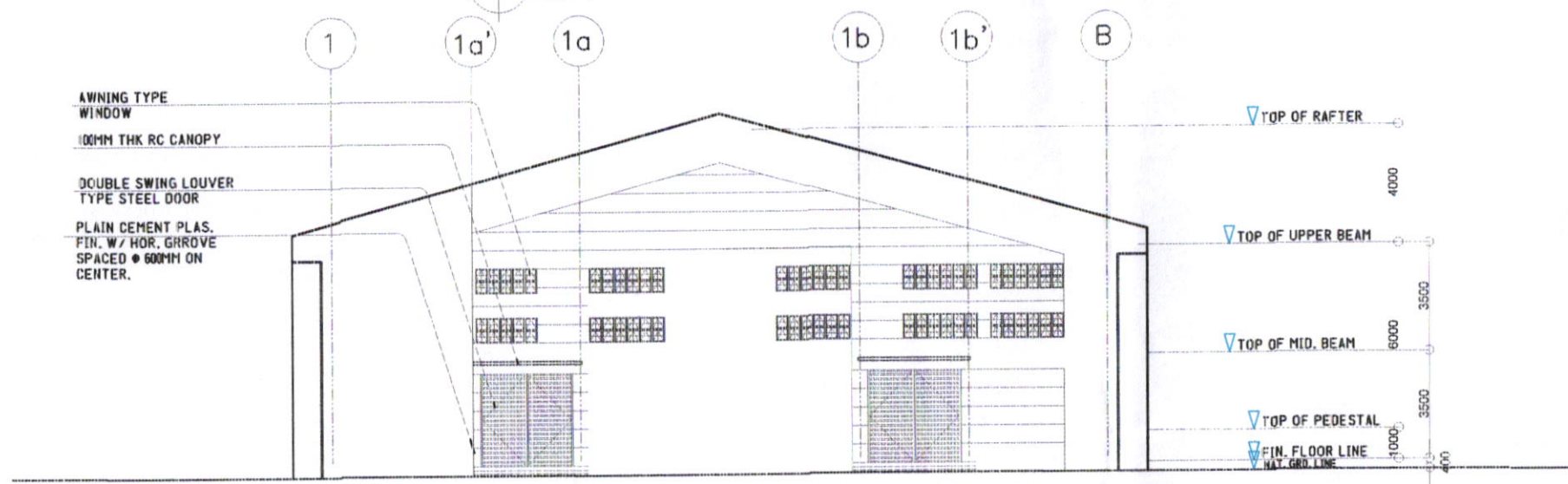

FRONT ELEVATION
SCALE : 1 : 150M.

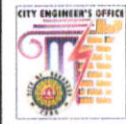

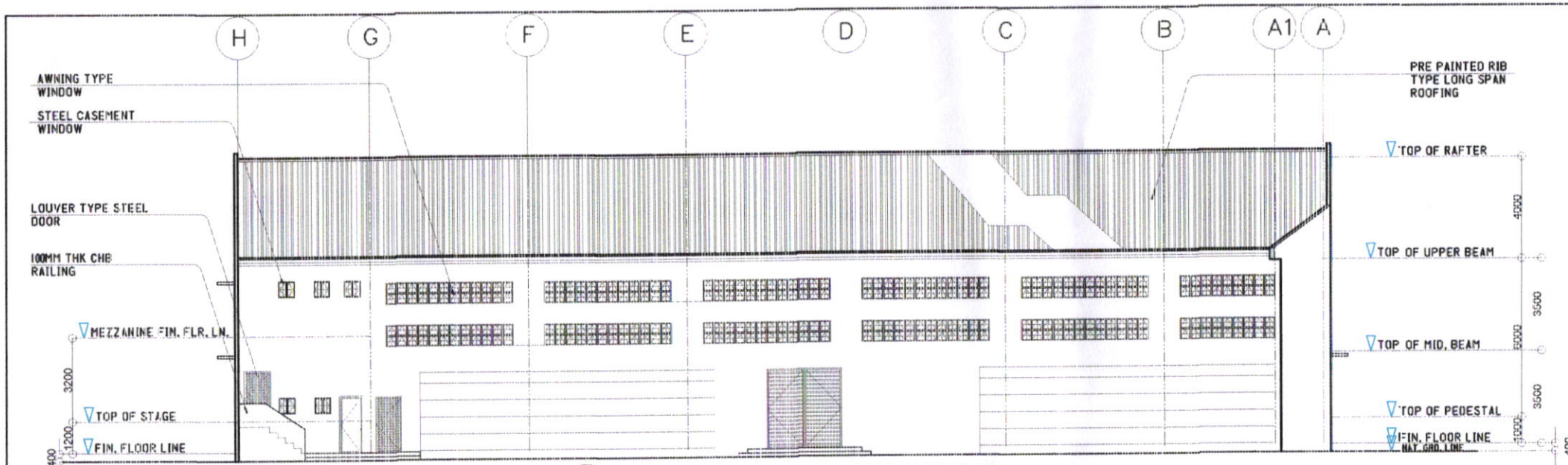
PREPARED FROM:	PROJECT TITLE:	DRAWN:	RECOMMENDED BY:	APPROVED BY:
	<p>REHABILITATION OF MULTI PURPOSE BUILDING</p>	<p>rowanfmarbella DRAFTSMAN III</p>	<p>ROEL D. BOMER DE RIVIP CIC-CITY ENGINEER</p>	<p>HON. MA. ESTER E. HIAMOR CITY MAYOR</p>
<p>CITY ENGINEER'S OFFICE LOCATION: OLV, BRGY. PANGPANG, WEST DISTRICT, SORSOGON CITY.</p>				



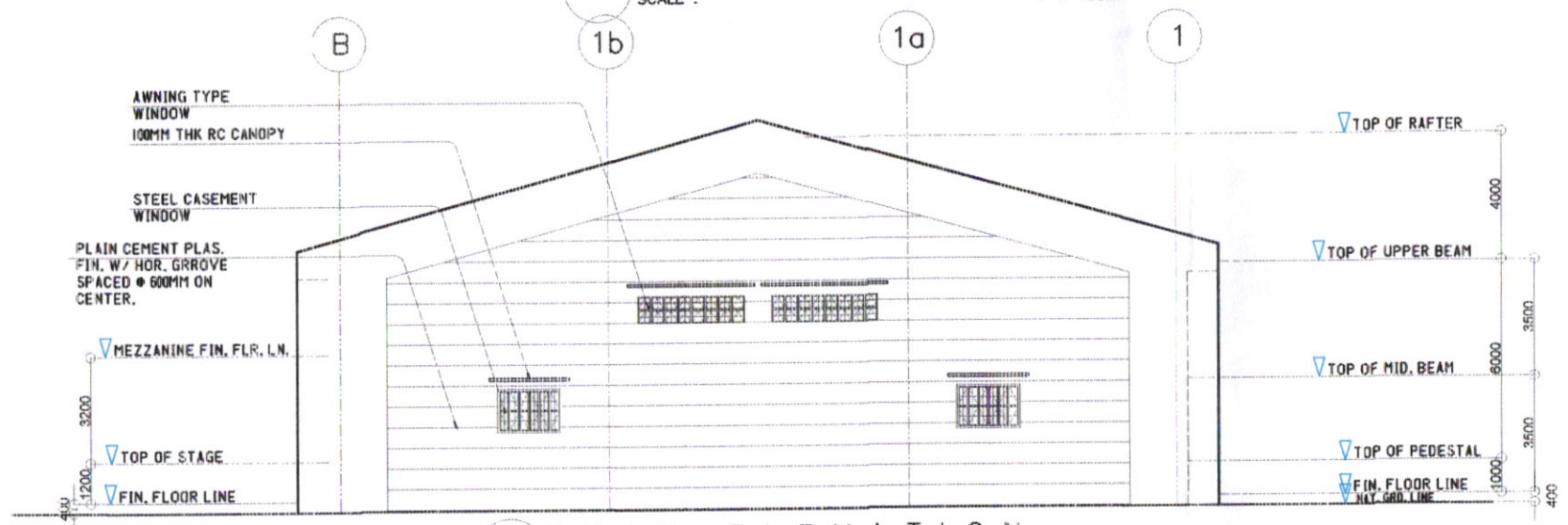

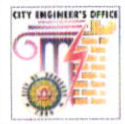

LEFT SIDE ELEVATION
SCALE : 1 : 150M.

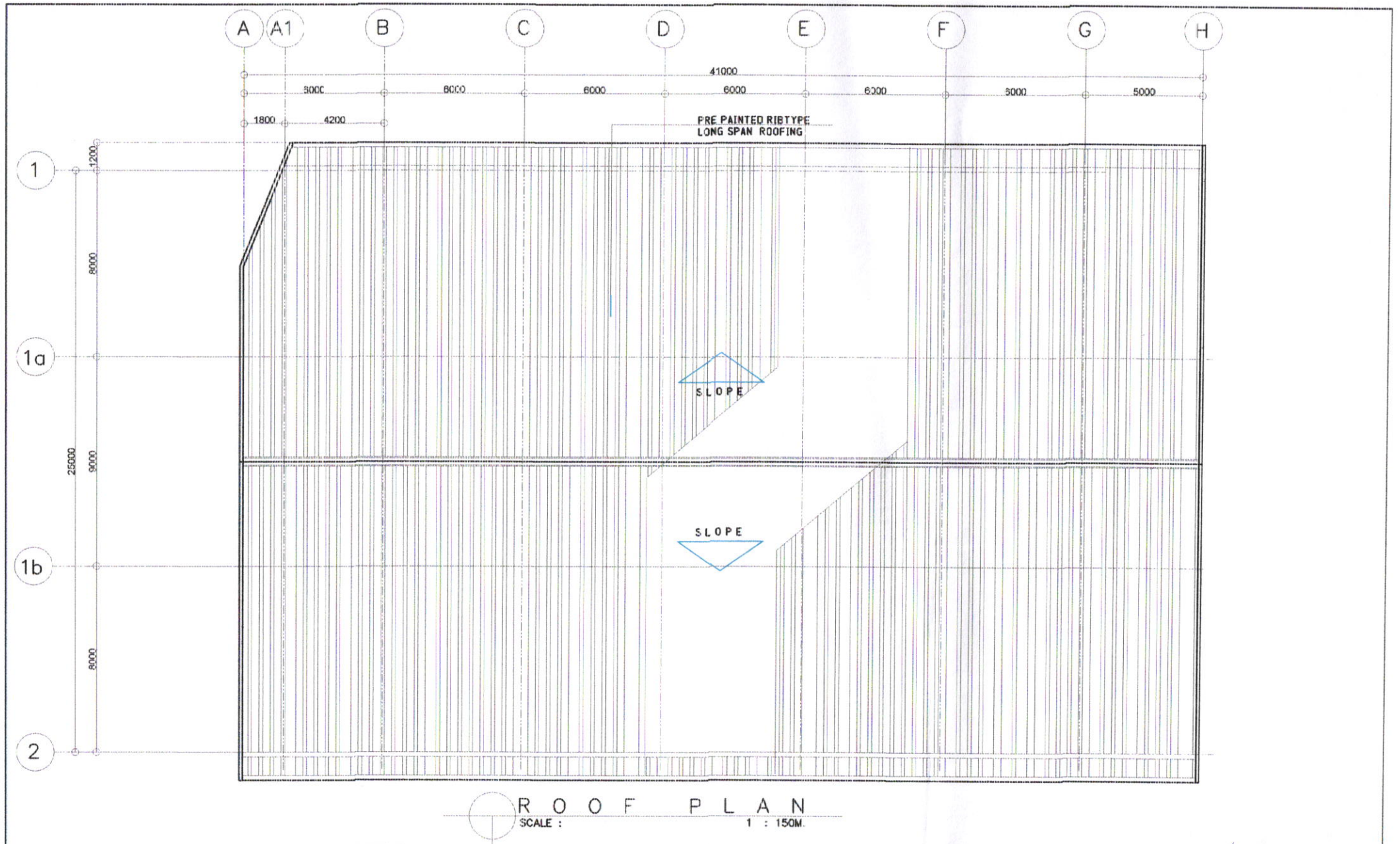

REAR ELEVATION
SCALE : 1 : 150M.

PREPARED FROM:	PROJECT TITLE:	DRAWN:	RECOMMENDED BY:	APPROVED BY:
	REHABILITATION OF MULTI PURPOSE BUILDING LOCATION: OL.V. BRGY. PANGPANG, WEST DISTRICT, SORSOGON CITY.	rowanfmarbella DRAFTSMAN II	ROEL D. DOMER CE/RMIP OIC-CITY ENGINEER	 HON. MA. ESTER E. HAMOR CITY MAYOR

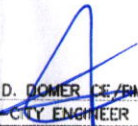
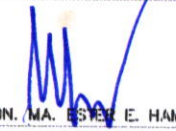

PREPARED FROM:	PROJECT TITLE:	DRAWN:	RECOMMENDED BY:	APPROVED BY:	SHEET NO.
 CITY ENGINEER'S OFFICE	REHABILITATION OF MULTI PURPOSE BUILDING LOCATION: OLV, BRGY. PANGPANG, WEST DISTRICT, SORSOGON CITY.	rowanfmarbella DRAFTSMAN III	 ROEL D. DIMER, CE/EMP OIC, CITY ENGINEER	 HON. MA. ESTER E. HAMOR CITY MAYOR	

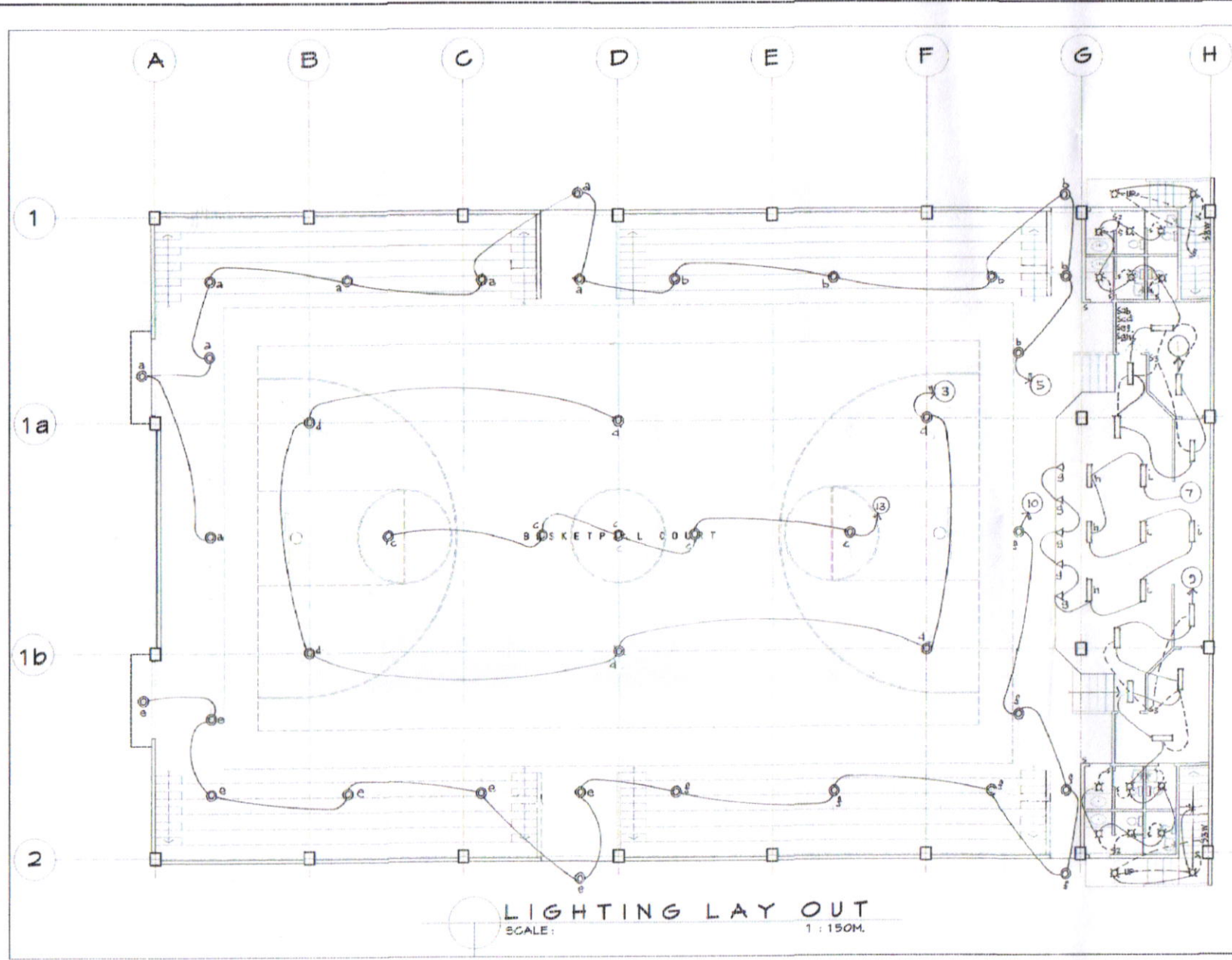

LIGHTING LAY OUT
SCALE: 1 : 150M.



KEY TO SYMBOLS	
	SERVICE ENTRANCE
	KILOWATT-HOUR METER
	PANEL BOARD
	CIRCUIT BREAKER
	CIRCUIT HOME RUN
	LIGHTING OUTLET
	DUPLEX CONVENIENCE OUTLET
	WEATHER PROOF CONVENIENCE OUTLET
	SINGLE POLE SWITCH
	DUPLEX SWITCH
	THREE WAY SWITCH
	SWITCH LEG
	LIGHTING CIRCUIT
	POWER CIRCUIT
	TRANSFER SWITCH
	AMPERE TRIP
	PANEL BOARD

ELECTRICAL NOTES :

1. ALL ELECTRICAL WORKS HEREIN SHALL COMPLY WITH THE PROVISIONS OF THE LATEST EDITION OF THE PHILIPPINE ELECTRICAL CODE, THE RULES & REGULATIONS OF SORSOGON CITY & SORSOGON ELECTRIC COOPERATIVE II.
2. TYPE OF SERVICE SHALL BE 230VOLTS, 1 PHASE, 2 WIRE SYSTEM, 60HZ, AND THERE SHALL BE ONLY ONE SERVICE DROP TO THE BUILDING.
3. METHOD OF WIRING FOR SERVICE ENTRANCE CONDUCTOR SHALL BE IN RIGID METAL CONDUIT & BRANCH CONDUIT IN POLYVINYL CHLORIDE FOR BOTH EXPOSED AND EMBEDDED WITH PROPER FITTINGS AND SUPPORT.
4. ALL MATERIALS AND EQUIPMENTS SHALL BE BRAND NEW AND OF APPROVED TYPE FOR BOTH LOCATION AND PURPOSE INTENDED.
5. ALL LIGHTINGS AND CONVENIENCE OUTLET, CIRCUIT HOME RUNS SHALL BE WIRED WITH NOT LESS THAN 2.0MM² RESPECTIVELY UNLESS OTHERWISE INDICATED ON THE PLAN.
6. WHENEVER REQUIRED AND NECESSARY, PULL BOXES AND JUNCTION BOXES OF PROPER SIZES SHALL BE INSTALLED AT CONVENIENT AND CONSPICUOUS LOCATIONS ALTHOUGH SUCH BOXES ARE NOT SHOWN ON THE PLANS NOR MENTIONED IN THE SPECIFICATIONS.
7. MOUNTING HEIGHTS SHALL BE AS FOLLOWS:
 LIGHT SWITCH - 1.50M
 FROM FIN. FLOOR LINE
 DUPLEX C.O. - 0.30M
 FROM FIN. FLOOR LINE / COUNTER
 PANEL BOARD - 1.80M
 FROM FIN FLOOR LINE.
8. ALL OUTDOOR INSTALLATIONS SHALL BE WEATHERPROOF TYPE.
9. ALL ELECTRICAL WORKS SHALL BE DONE UNDER THE DIRECT AND IMMEDIATE SUPERVISION OF A FULLY LICENSED REGISTERED ELECTRICAL ENGINEER OR A REGISTERED MASTER ELECTRICIAN.

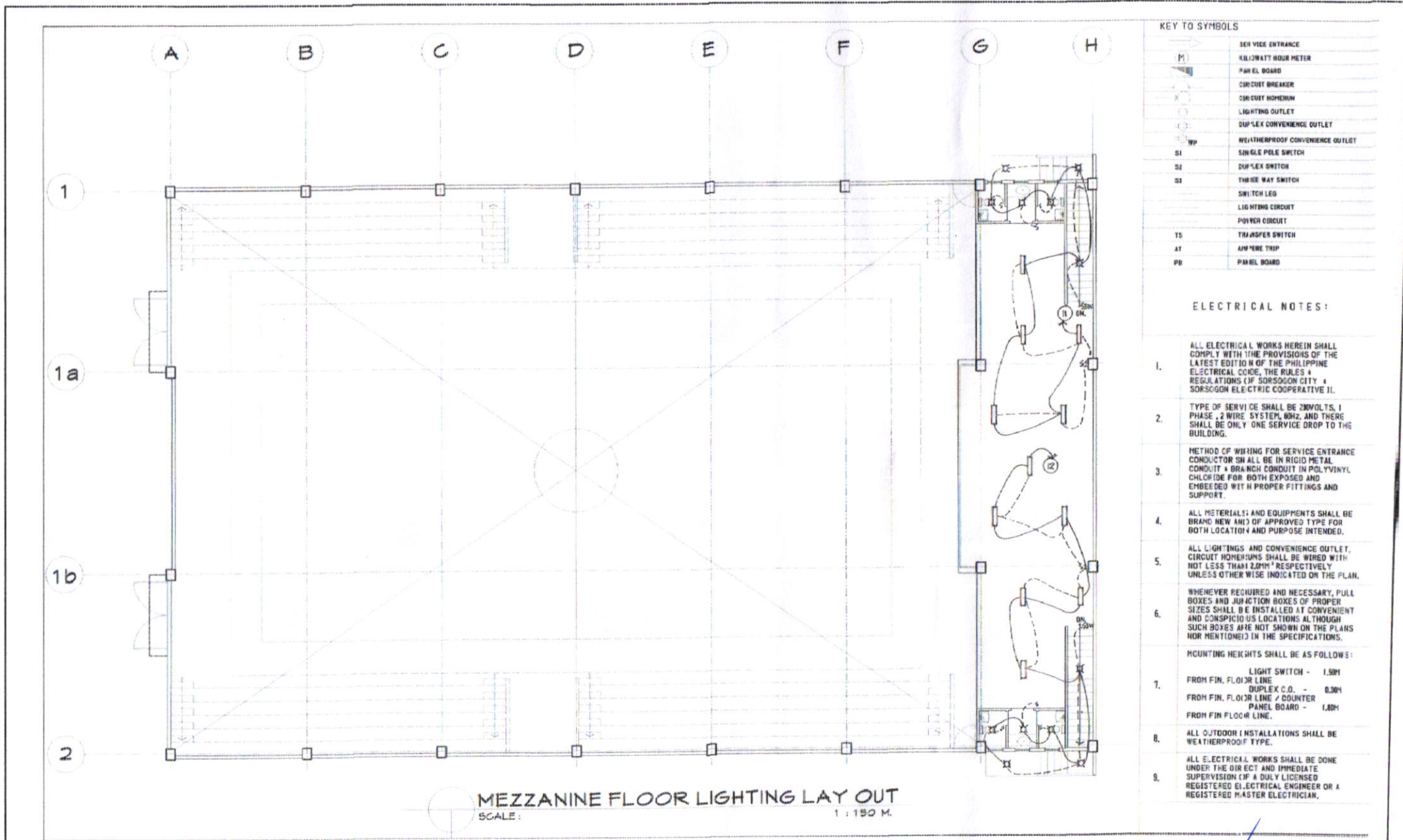
PREPARED FROM: 	PROJECT TITLE: <p style="text-align: center;">REHABILITATION OF MULTI PURPOSE BUILDING</p>	DRAWN: <p style="text-align: center;">rowanfmARBella DRAFTSMAN III</p>	RECOMMENDED BY: <p style="text-align: center;">ROEL D. DOMER DE RAMP CITY ENGINEER</p>	APPROVED BY: <p style="text-align: center;">HON. MAESTER E. HAMOR CITY MAYOR</p>	SHEET NO. <div style="border: 1px solid black; width: 40px; height: 40px; margin: 0 auto;"></div>
CITY ENGINEER'S OFFICE LOCATION: BRGY. PANGPANG, EAST DISTRICT, SORSOGON CITY.					

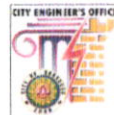

PREPARED FROM:  CITY ENGINEER'S OFFICE	PROJECT TITLE: REHABILITATION OF MULTI PURPOSE BUILDING	DRAWN: rowanmarbella DRAFTSMAN III	RECOMMENDED BY: ROEL D. DOMER CE/RMP CIC-CITY ENGINEER	APPROVED BY:  HON. MA. ESTER E. HAMOR CITY MAYOR
LOCATION: BRGY. PANGPANG, WEST DISTRICT, SORSOGON CITY.				

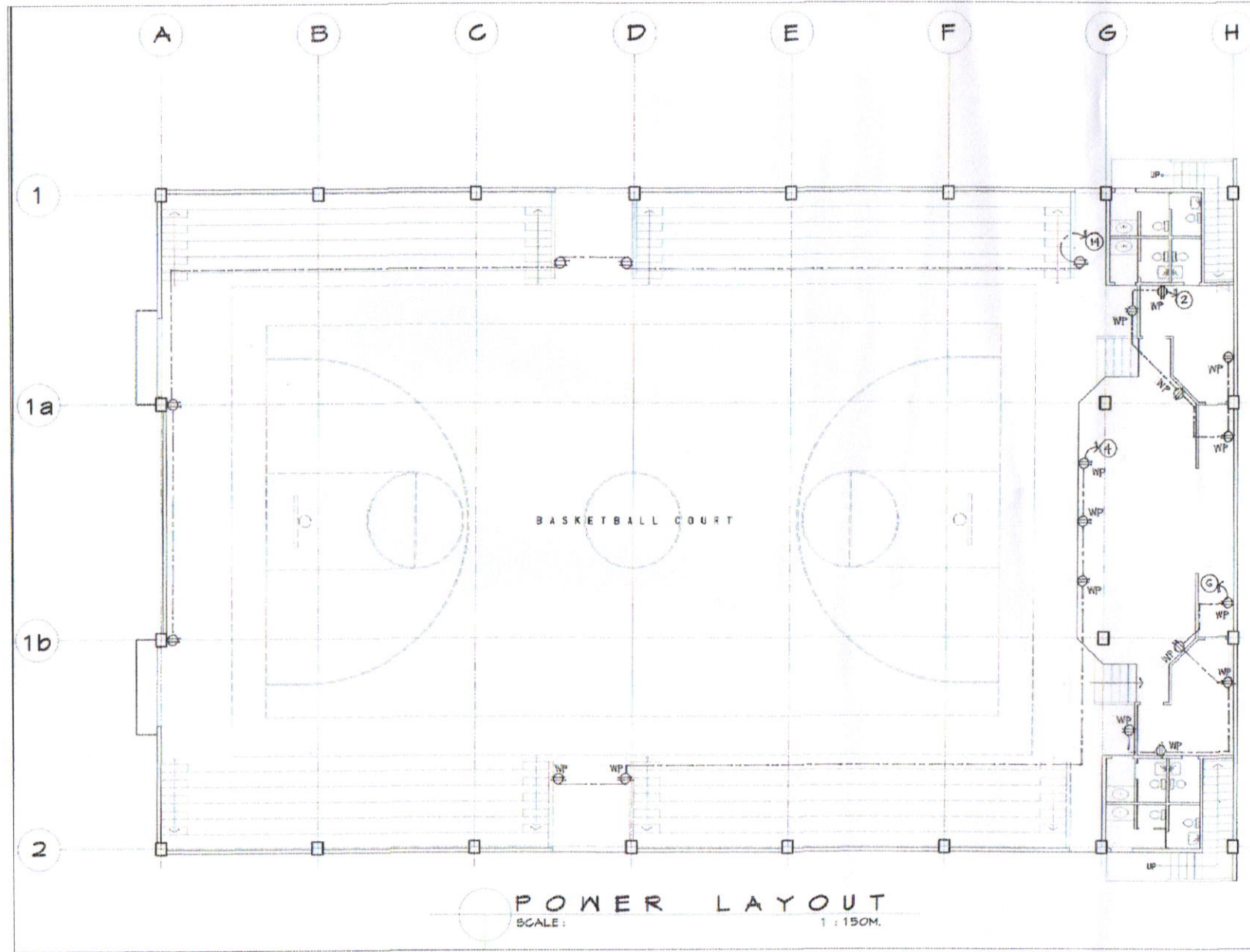

KEY TO SYMBOLS

	SERVICE ENTRANCE
	KILOWATT HOUR METER
	PANEL BOARD
	CIRCUIT BREAKER
	CIRCUIT HOMERUN
	LIGHTING OUTLET
	DUPLEX CONVENIENCE OUTLET
	WEATHERPROOF CONVENIENCE OUTLET
	SINGLE POLE SWITCH
	DUPLEX SWITCH
	THREE WAY SWITCH
	SWITCH LEG
	LIGHTING CIRCUIT
	POWER CIRCUIT
	TRANSFER SWITCH
	AMPERE TRIP
	PANEL BOARD

ELECTRICAL NOTES:

- ALL ELECTRICAL WORKS HEREIN SHALL COMPLY WITH THE PROVISIONS OF THE LATEST EDITION OF THE PHILIPPINE ELECTRICAL CODE, THE RULES & REGULATIONS OF SORSOGON CITY & SORSOGON ELECTRIC COOPERATIVE II.
- TYPE OF SERVICE SHALL BE 230VOLTS, 1 PHASE, 2 WIRE SYSTEM, 60Hz, AND THERE SHALL BE ONLY ONE SERVICE DROP TO THE BUILDING.
- METHOD OF WIRING FOR SERVICE ENTRANCE CONDUCTOR SHALL BE IN RIGID METAL CONDUIT & BRANCH CONDUIT IN POLYVINYL CHLORIDE FOR BOTH EXPOSED AND EMBEDDED WITH PROPER FITTINGS AND SUPPORT.
- ALL MATERIALS AND EQUIPMENTS SHALL BE BRAND NEW AND OF APPROVED TYPE FOR BOTH LOCATION AND PURPOSE INTENDED.
- ALL LIGHTINGS AND CONVENIENCE OUTLET, CIRCUIT HOMERUNS SHALL BE WIRED WITH NOT LESS THAN 2.0MM² RESPECTIVELY UNLESS OTHERWISE INDICATED ON THE PLAN.
- WHENEVER REQUIRED AND NECESSARY, PULL BOXES AND JUNCTION BOXES OF PROPER SIZE SHALL BE INSTALLED AT CONVENIENT AND CONSPICUOUS LOCATIONS ALTHOUGH SUCH BOXES ARE NOT SHOWN ON THE PLANS NOR MENTIONED IN THE SPECIFICATIONS.
- MOUNTING HEIGHTS SHALL BE AS FOLLOWS:
 LIGHT SWITCH - 1.50M
 FROM FIN. FLOOR LINE
 DUPLEX C.O. - 0.30M
 FROM FIN. FLOOR LINE / COUNTER
 PANEL BOARD - 1.80M
 FROM FIN FLOOR LINE.
- ALL OUTDOOR INSTALLATIONS SHALL BE WEATHERPROOF TYPE.
- ALL ELECTRICAL WORKS SHALL BE DONE UNDER THE DIRECT AND IMMEDIATE SUPERVISION OF A DULY LICENSED REGISTERED ELECTRICAL ENGINEER OR A REGISTERED MASTER ELECTRICIAN.

POWER LAYOUT
SCALE: 1 : 150M.

PREPARED FROM:	PROJECT TITLE:	DRAWN:	RECOMMENDED BY:	APPROVED BY:
	REHABILITATION OF MULTI PURPOSE BUILDING	rowanfmarbella	ROEL D. DOMER, CE/ENR	HON. MA. ESTER E. HAMOR
	CITY ENGINEER'S OFFICE LOCATION: BRGY. PANGPANG, WEST DISTRICT, SORSOGON CITY.	DRAFTSMAN III	OIC-CITY ENGINEER	CITY MAYOR

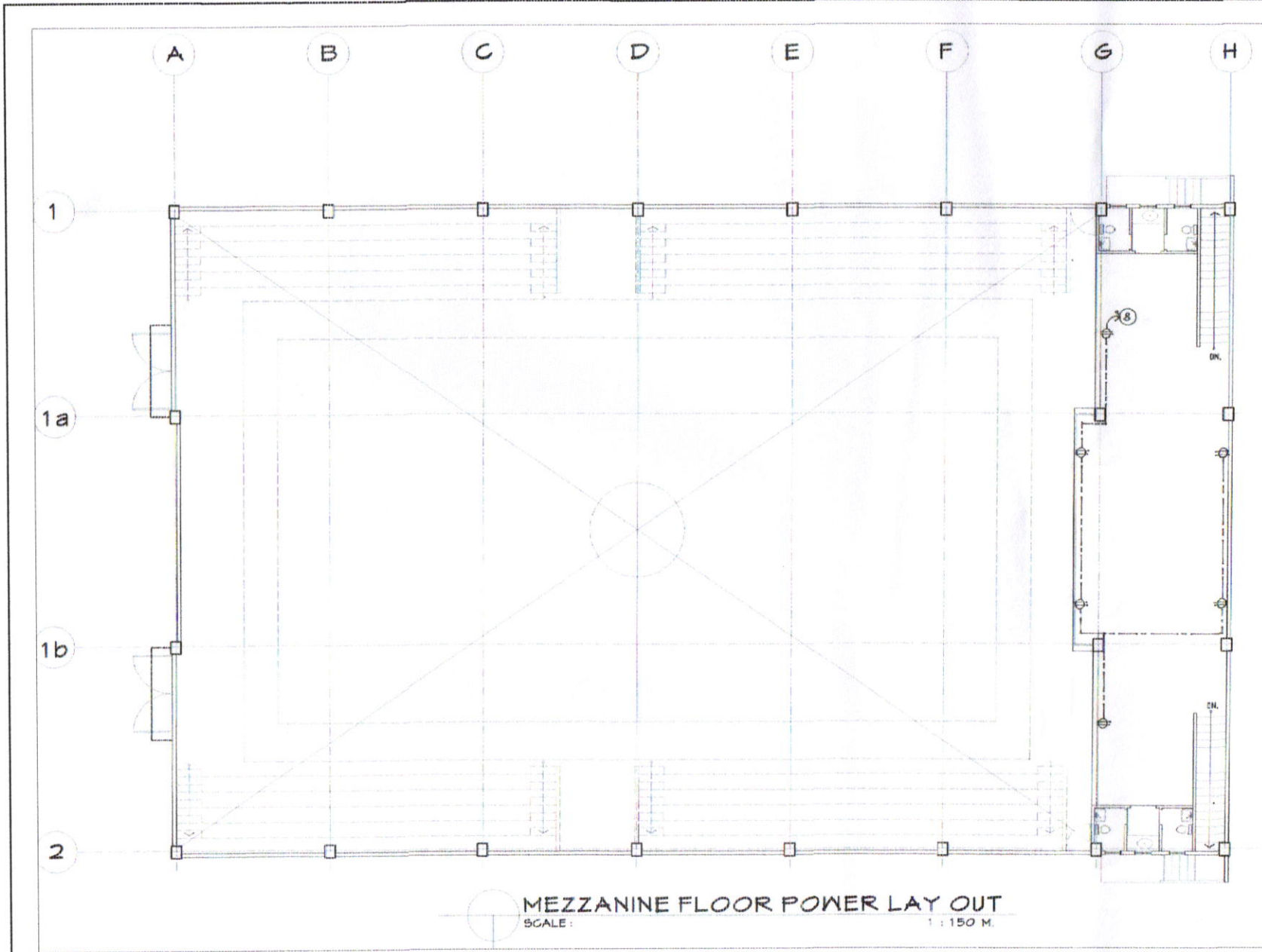

MEZZANINE FLOOR POWER LAY OUT
SCALE: 1 : 150 M.

KEY TO SYMBOLS	
	SERVICE ENTRANCE
	KILOWATT HOUR METER
	PANEL BOARD
	CIRCUIT BREAKER
	CIRCUIT HOMERUN
	LIGHTING OUTLET
	DUPLEX CONVENIENCE OUTLET
	WEATHER PROOF CONVENIENCE OUTLET
	SINGLE POLE SWITCH
	DUPLEX 3 SWITCH
	THREE WAY SWITCH
	SWITCH LEG
	LIGHTING CIRCUIT
	POWER CIRCUIT
	TRANSFER SWITCH
	APPARENT
	PANEL BOARD

ELECTRICAL NOTES :

- ALL ELECTRICAL WORKS HEREIN SHALL COMPLY WITH THE PROVISIONS OF THE LATEST EDITION OF THE PHILIPPINE ELECTRICAL CODE, THE RULES & REGULATIONS OF SORSOGON CITY & SORSOGON ELECTRIC COOPERATIVE II.
- TYPE OF SERVICE SHALL BE 230VOLTS, 1 PHASE, 2 WIRE SYSTEM, 60Hz, AND THERE SHALL BE ONLY ONE SERVICE DROP TO THE BUILDING.
- METHOD OF WIRING FOR SERVICE ENTRANCE CONDUCTOR SHALL BE IN RIGID METAL CONDUIT & BRANCH CONDUIT IN POLYVINYL CHLORIDE FOR BOTH EXPOSED AND EMBEDED WITH PROPER FITTINGS AND SUPPORT.
- ALL MATERIALS AND EQUIPMENTS SHALL BE BRAND NEW AND OF APPROVED TYPE FOR BOTH LOCATION AND PURPOSE INTENDED.
- ALL LIGHTINGS AND CONVENIENCE OUTLET, CIRCUIT HOMERUNS SHALL BE WIRED WITH NOT LESS THAN 2.0MM² RESPECTIVELY UNLESS OTHERWISE INDICATED ON THE PLAN.
- WHENEVER REQUIRED AND NECESSARY, PULL BOXES AND JUNCTION BOXES OF PROPER SIZES SHALL BE INSTALLED AT CONVENIENT AND CONSPICUOUS LOCATIONS ALTHOUGH SUCH BOXES ARE NOT SHOWN ON THE PLANS NOR MENTIONED IN THE SPECIFICATIONS.
- MOUNTING HEIGHTS SHALL BE AS FOLLOWS:
LIGHT SWITCH - 1.50M FROM FIN. FLOOR LINE
DUPL-EX C.O. - 0.30M FROM FIN. FLOOR LINE / COUNTER PANEL BOARD - 1.80M FROM FIN FLOOR LINE.
- ALL OUTDOOR INSTALLATIONS SHALL BE WEATHERPROOF TYPE.
- ALL ELECTRICAL WORKS SHALL BE DONE UNDER THE DIRECT AND IMMEDIATE SUPERVISION OF A DULY LICENSED REGISTERED ELECTRICAL ENGINEER OR A REGISTERED MASTER ELECTRICIAN.

PREPARED FROM:	PROJECT TITLE:	DRAWN:	RECOMMENDED BY:	APPROVED BY:	SHEET NO.
 CITY ENGINEER'S OFFICE	REHABILITATION OF MULTI PURPOSE BUILDING	rowanmarbella DRAFTSMAN III	ROEL D. DOMER O / R.M.F OIC-CITY ENGINEER	HON. MA. ESTER E. HAMOR CITY MAYOR	
LOCATION: BRGY. PANGPANG, WEST DISTRICT, SORSOGON CITY.					