

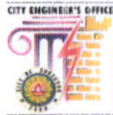

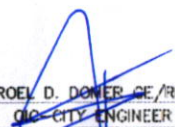

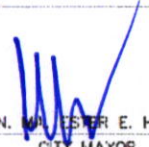

PERSPECTIVE

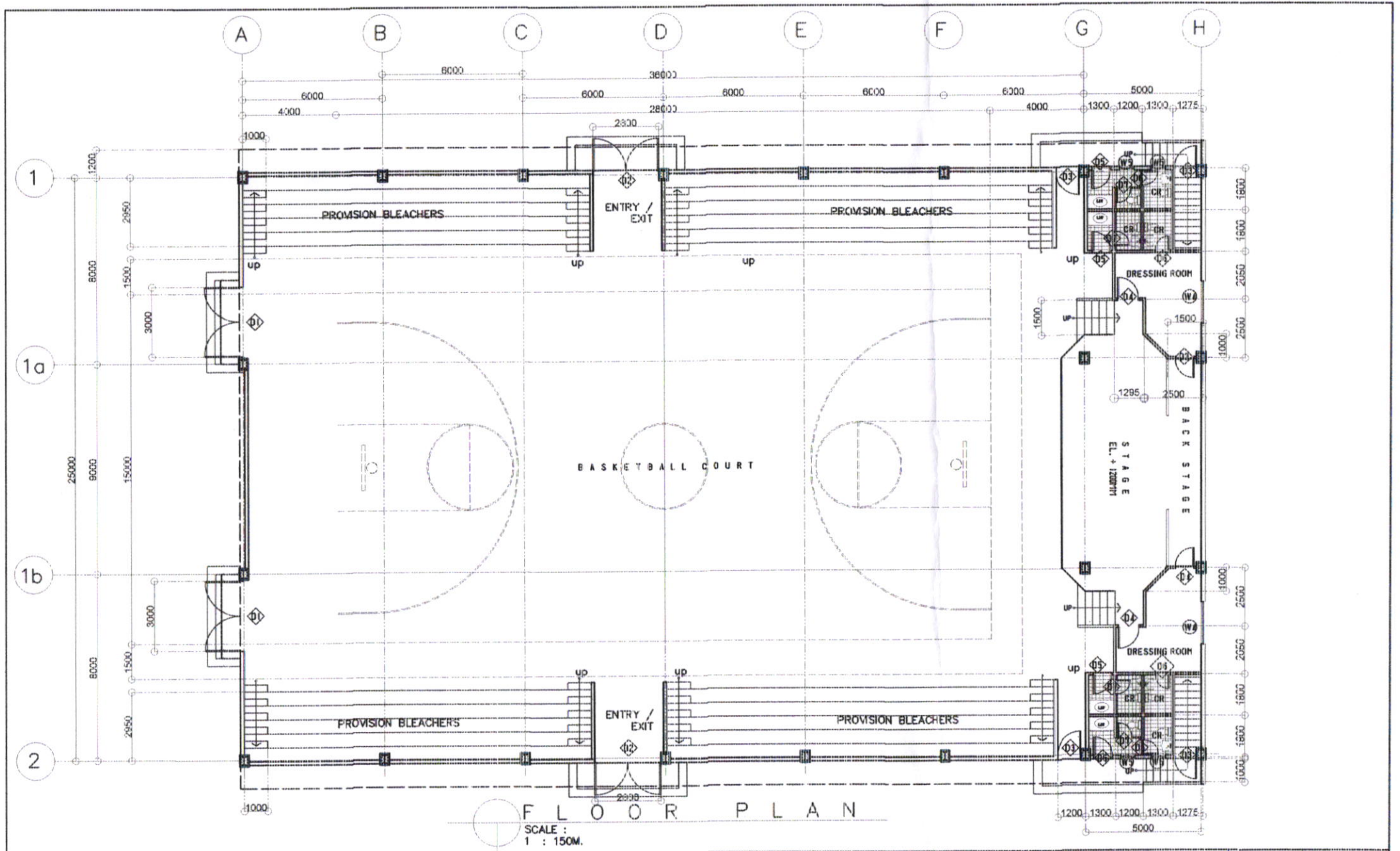

PREPARED FROM:	PROJECT TITLE:	DRAWN:	RECOMMENDED BY:	APPROVED BY:	SHEET NO.
 CITY ENGINEER'S OFFICE LOCATION: BRGY. BIBINCAHAN, EAST DISTRICT, SORSOGON CITY.	REHABILITATION OF MULTI PURPOSE BUILDING	rowanfmarbella DRAFTSMAN III	 ROEL D. DONER, CE/RMP CITY ENGINEER	 HON. MA. ESTER E. HAMOR CITY MAYOR	

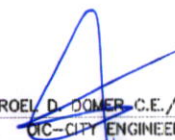
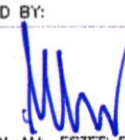

PREPARED FROM:  CITY ENGINEER'S OFFICE	PROJECT TITLE: REHABILITATION MULTI PURPOSE BUILDING	DRAWN: rowanfmarbella DRAFTSMAN III	RECOMMENDED BY:  ROEL D. DOMEZ - C.E./RMP C/C - CITY ENGINEER	APPROVED BY:  HON. MA. ESTER E. HAMOR CITY MAYOR	SHEET NO. 
---	---	---	---	--	--

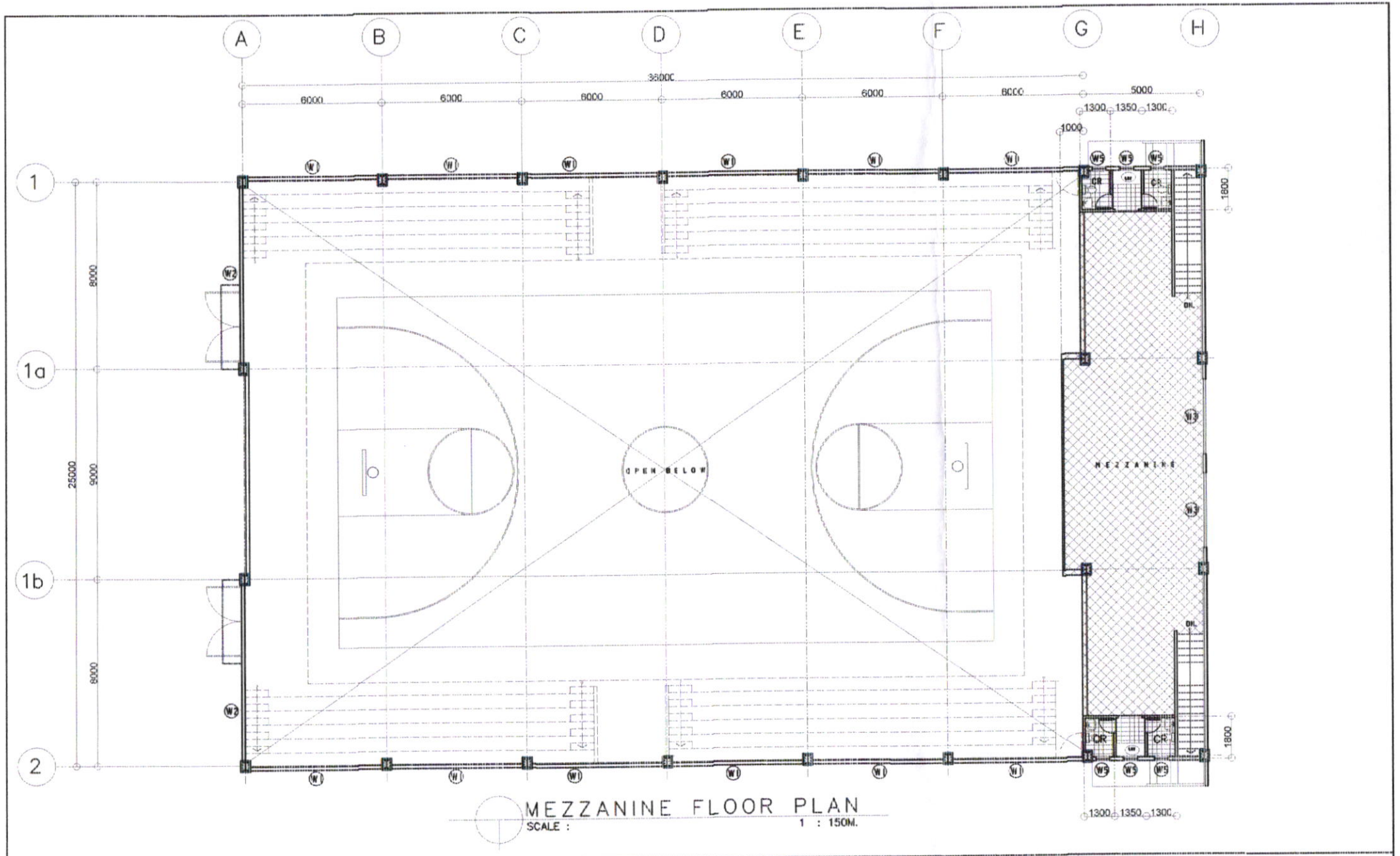
CITY ENGINEER'S OFFICE LOCATION: BRGY. BIBINCAHAN, EAST DISTRICT, SORSOGON CITY.

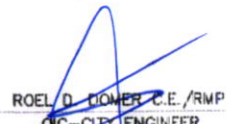

PREPARED FROM:	PROJECT TITLE:	DRAWN:	RECOMMENDED BY:	APPROVED BY:
 CITY ENGINEER'S OFFICE	REHABILITATION MULTI PURPOSE BUILDING LOCATION: BRGY. BIBINCAHAN, EAST DISTRICT, SORSOGON CITY.	rowanfnarbella DRAFTSMAN III	 ROEL D. TOWER C.E./RMP CC-CITY ENGINEER	 HON. MA. ESMER E. HAMOR CITY MAYOR

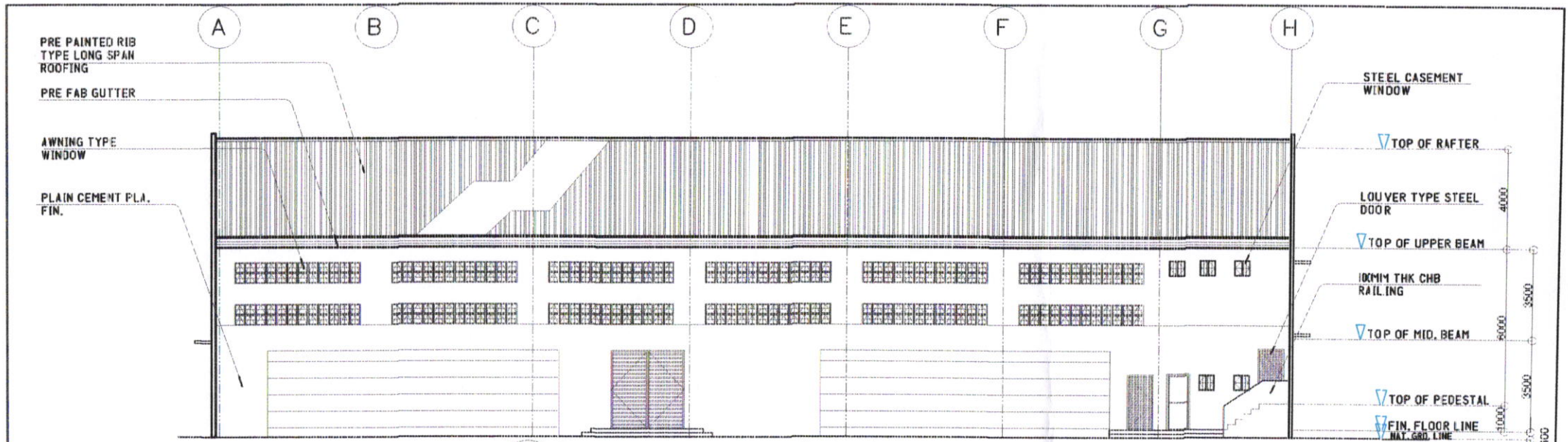

RIGHT SIDE ELEVATION
SCALE : 1 : 150M.

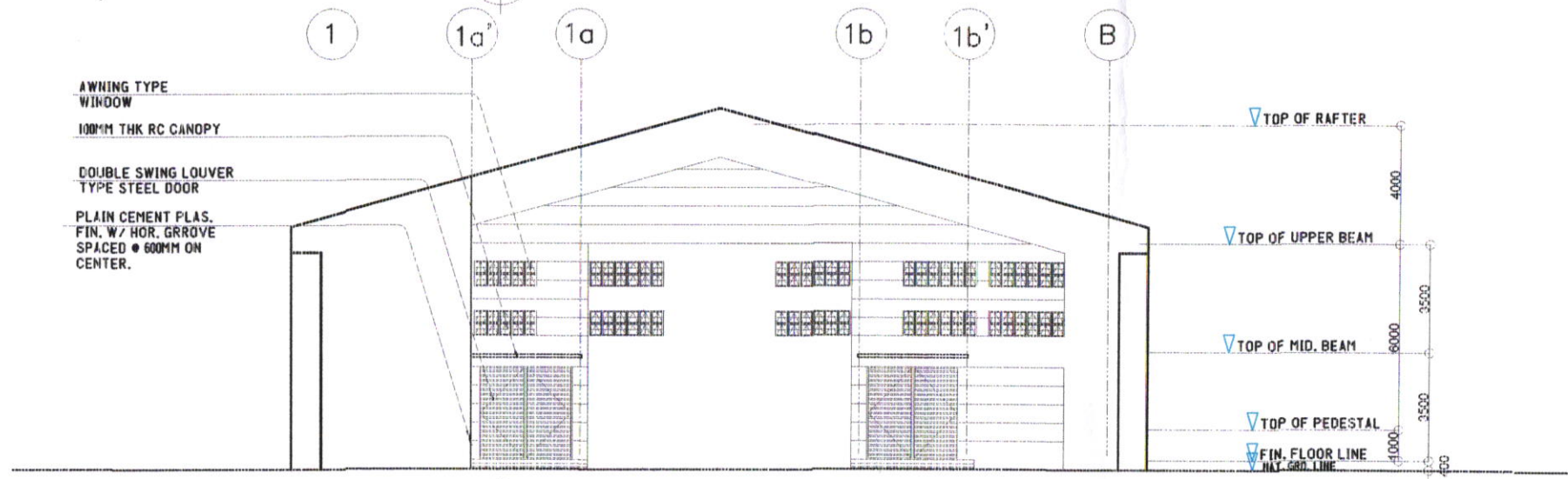

FRONT ELEVATION
SCALE : 1 : 150M.

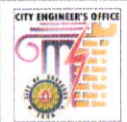

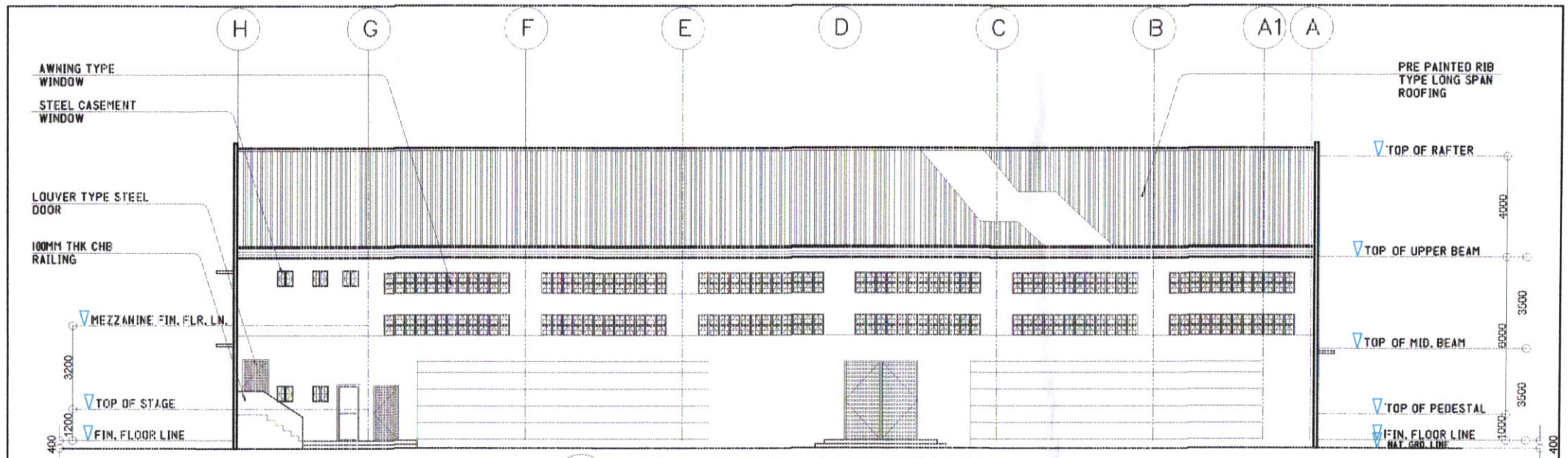
PREPARED FROM:	PROJECT TITLE:	DRAWN:	RECOMMENDED BY:	APPROVED BY:
 CITY ENGINEER'S OFFICE	REHABILITATION OF MULTI PURPOSE BUILDING	rowanmarbella DRAFTSMAN III	ROEL D. DOMER CE/RMP CITY ENGINEER	HON. MAESTER E. HAMOR CITY MAYOR
LOCATION: BRGY. BIBINCAHAN, EAST DISTRICT, SORSOGON CITY.				



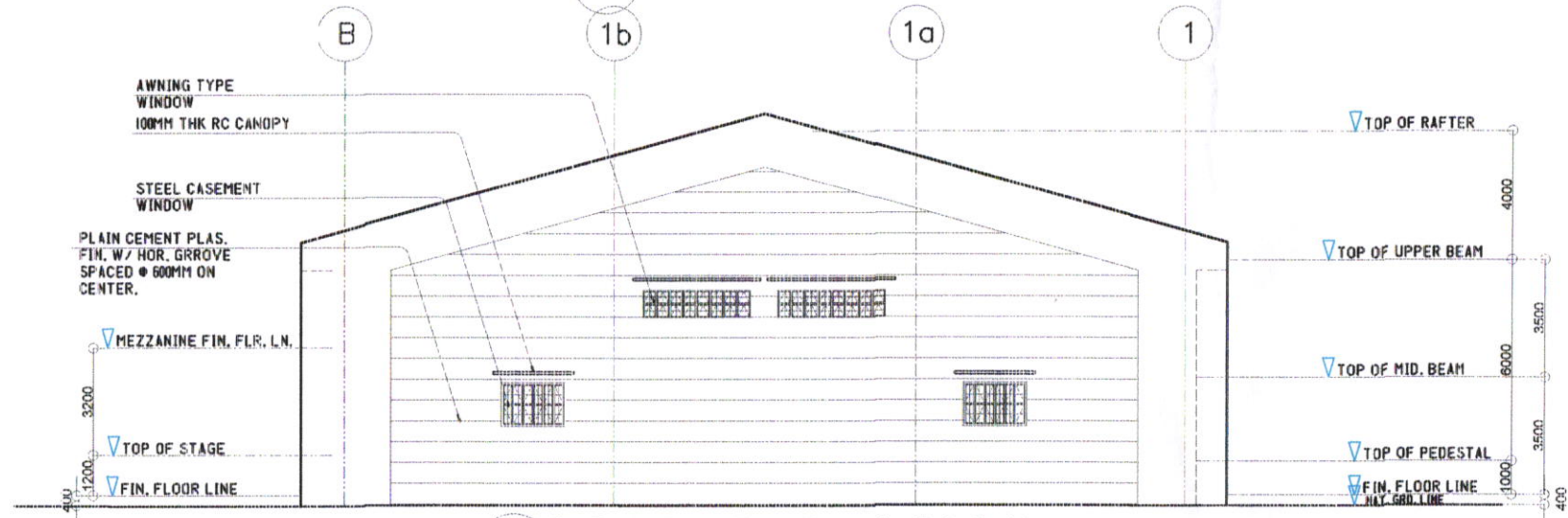

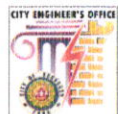
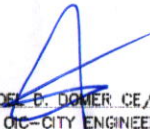

LEFT SIDE ELEVATION
SCALE : 1 : 150M.

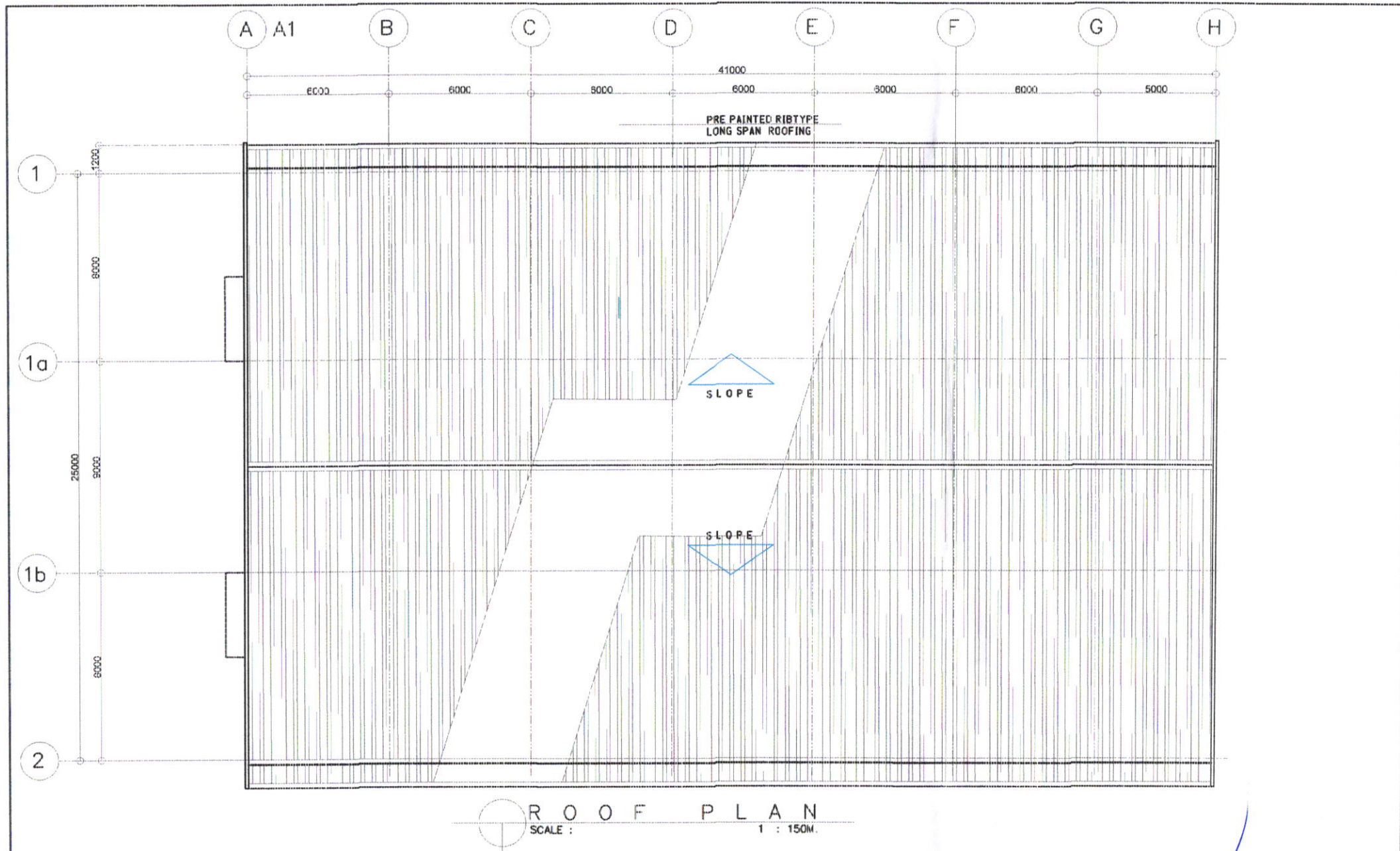

REAR ELEVATION
SCALE : 1 : 150M.

PREPARED FROM:	PROJECT TITLE:	DRAWN:	RECOMMENDED BY:	APPROVED BY:
 CITY ENGINEER'S OFFICE	REHABILITATION OF MULTI PURPOSE BUILDING LOCATION: BRGY. BIEINCAHAN, EAST DISTRICT, SORSOGON CITY.	rowanmarbella DRAFTSMAN II	 ROWAN MARBELLA, CE/RMP CEC - CITY ENGINEER	 HON. MA. VESTER E. HAMOR CITY MAYOR

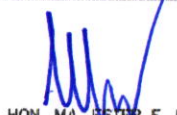

PREPARED FROM:	PROJECT TITLE:	DRAWN:	RECOMMENDED BY:	APPROVED BY:	SHEET NO.
	REHABILITATION OF MULTI PURPOSE BUILDING	rojanfmarbella DRAFTSMAN III	ROEL D. DOWERCE/RMP CITY ENGINEER	 HON. MA. ESTER E. HAMOR CITY MAYOR	
CITY ENGINEER'S OFFICE LOCATION: BRGY. BIBINCAHAN, EAST DISTRICT, SORSOGON CITY.					

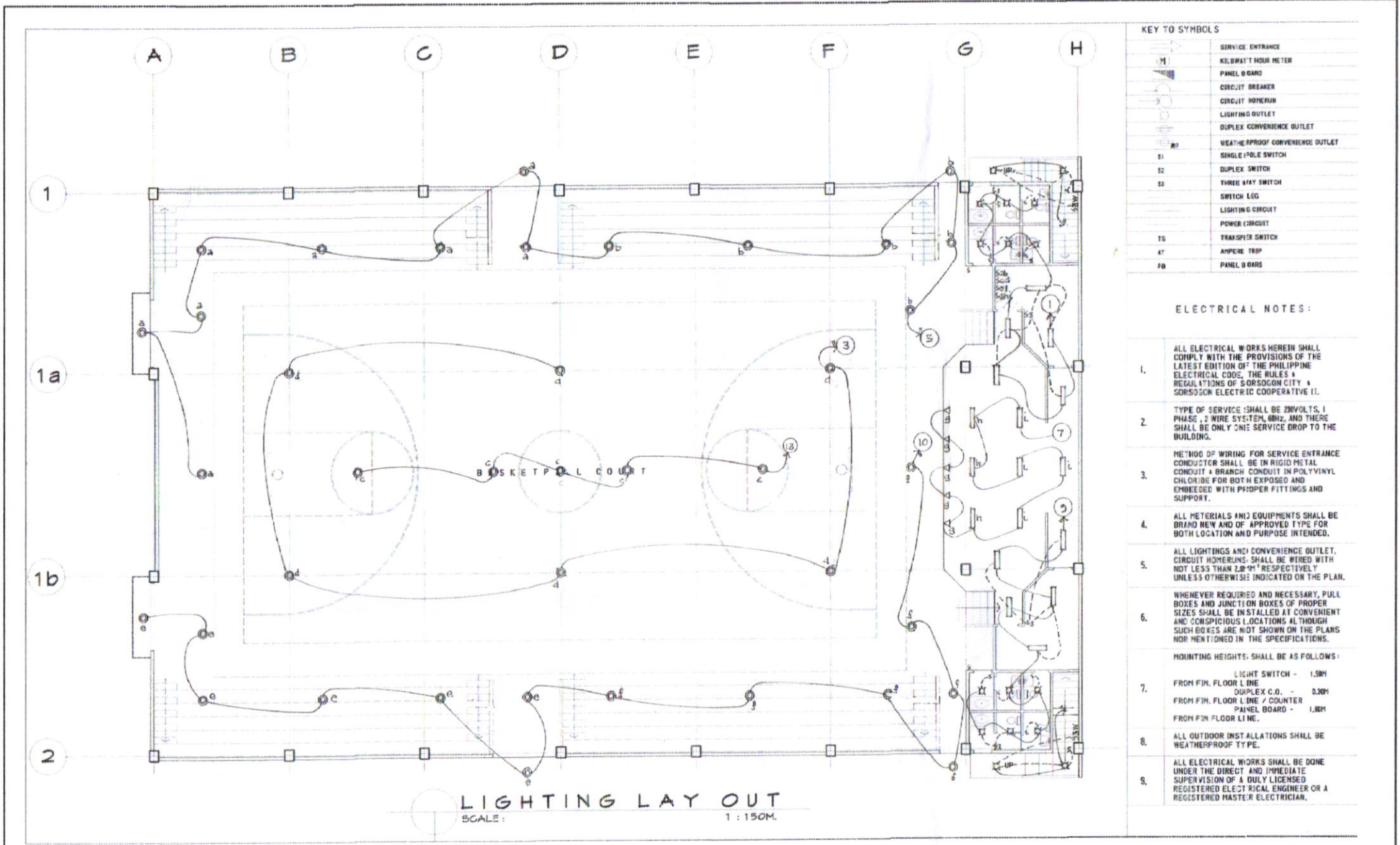

KEY TO SYMBOLS	
	SERVICE ENTRANCE
	KWH METER
	PANEL BOARD
	CIRCUIT BREAKER
	CIRCUIT HOMERUN
	LIGHTING OUTLET
	DUPLEX CONVENIENCE OUTLET
	WEATHERPROOF CONVENIENCE OUTLET
	SINGLE POLE SWITCH
	DUPLEX SWITCH
	THREE WAY SWITCH
	SWITCH LEG
	LIGHTING CIRCUIT
	POWER CIRCUIT
	TRANSFER SWITCH
	AMPERE TRIP
	PANEL BOARD

ELECTRICAL NOTES:

- ALL ELECTRICAL WORKS HEREIN SHALL COMPLY WITH THE PROVISIONS OF THE LATEST EDITION OF THE PHILIPPINE ELECTRICAL CODE, THE RULES & REGULATIONS OF SORSOGON CITY & SORSOGON ELECTRIC COOPERATIVE II.
 - TYPE OF SERVICE SHALL BE 230VOLTS, 1 PHASE, 2 WIRE SYSTEM, 60HZ, AND THERE SHALL BE ONLY ONE SERVICE DROP TO THE BUILDING.
 - METHOD OF WIRING FOR SERVICE ENTRANCE CONDUCTOR SHALL BE IN RIGID METAL CONDUIT & BRANCH CONDUIT IN POLYVINYL CHLORIDE FOR BOTH EXPOSED AND EMBEDDED WITH PROPER FITTINGS AND SUPPORT.
 - ALL MATERIALS AND EQUIPMENTS SHALL BE BRAND NEW AND OF APPROVED TYPE FOR BOTH LOCATION AND PURPOSE INTENDED.
 - ALL LIGHTINGS AND CONVENIENCE OUTLET, CIRCUIT HOMERUNS, SHALL BE WIRED WITH NOT LESS THAN 2.0" & 1.5" RESPECTIVELY UNLESS OTHERWISE INDICATED ON THE PLAN.
 - WHENEVER REQUIRED AND NECESSARY, PULL BOXES AND JUNCTION BOXES OF PROPER SIZES SHALL BE INSTALLED AT CONVENIENT AND CONSPICUOUS LOCATIONS ALTHOUGH SUCH BOXES ARE NOT SHOWN ON THE PLANS NOR MENTIONED IN THE SPECIFICATIONS.
- HOISTING HEIGHTS: SHALL BE AS FOLLOWS:
- | | |
|----|--------------------------------|
| 7. | LIGHT SWITCH - 1.50M |
| | FROM FIN. FLOOR LINE |
| | DUPLEX C.O. - 0.30M |
| | FROM FIN. FLOOR LINE / COUNTER |
| | PANEL BOARD - 1.80M |
| | FROM FIN FLOOR LINE. |
- ALL OUTDOOR INSTALLATIONS SHALL BE WEATHERPROOF TYPE.
 - ALL ELECTRICAL WORKS SHALL BE DONE UNDER THE DIRECT AND IMMEDIATE SUPERVISION OF A DULY LICENSED REGISTERED ELECTRICAL ENGINEER OR A REGISTERED MASTER ELECTRICIAN.

PREPARED FROM:	PROJECT TITLE:	DRAWN:	RECOMMENDED BY:	APPROVED BY:	SHEET NO.
 CITY ENGINEER'S OFFICE	REHABILITATION OF MULTI PURPOSE BUILDING LOCATION: BRGY. BIBINCAHAN, EAST DISTRICT, SORSOGON CITY.	rowanfmarbella DRAFTSMAN III	 ROEL D. DOMEZ CE/RMP CEC-CITY ENGINEER	 HON. MA. ESTER E. HAMOR CITY MAYOR	

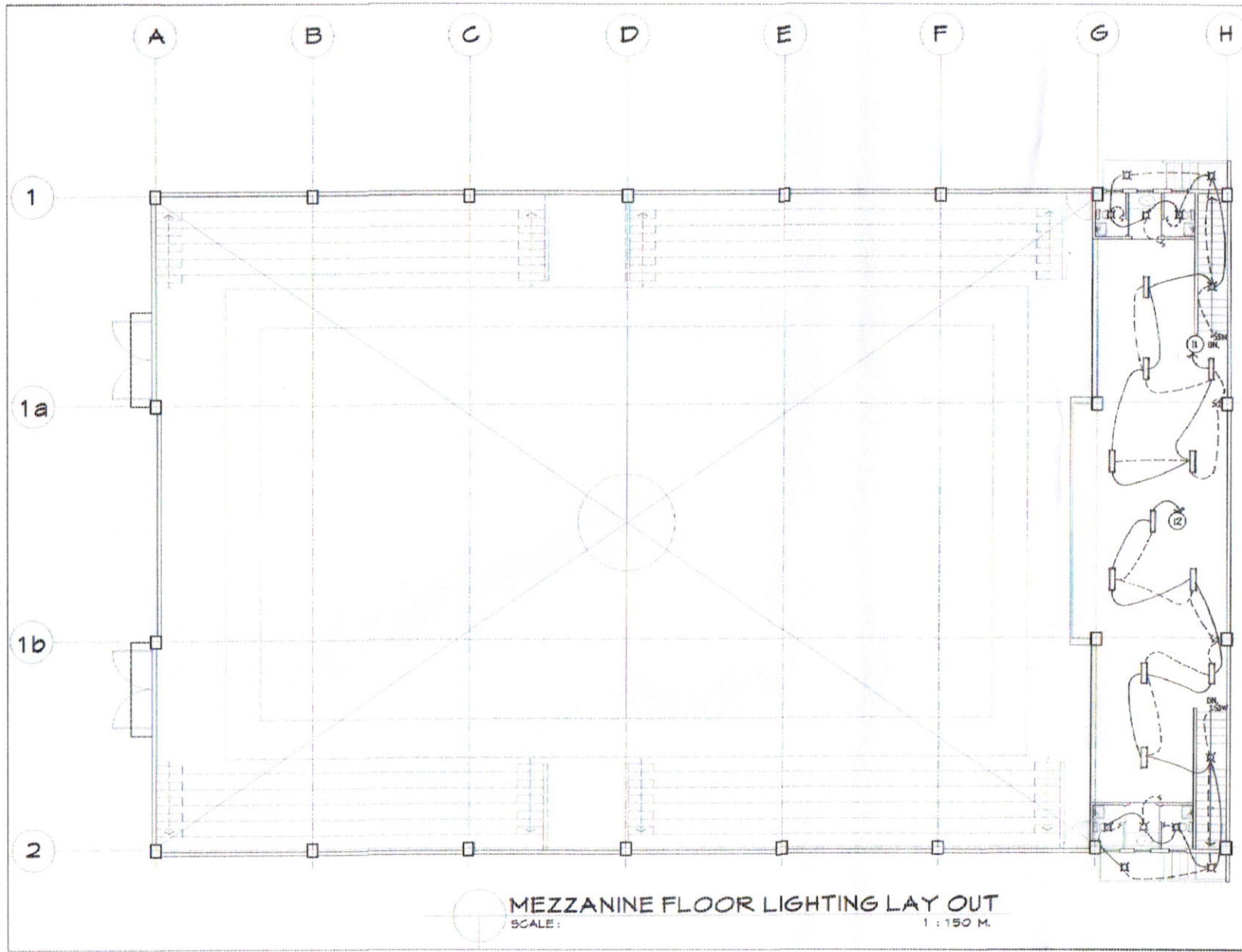

KEY TO SYMBOLS

	SERVICE ENTRANCE
	KILOWATT HOUR METER
	PANEL BOARD
	CIRCUIT BREAKER
	CIRCUIT HOMERUN
	LIGHTING OUTLET
	DUPLEX CONVENIENCE OUTLET
	WEATHERPROOF CONVENIENCE OUTLET
	SINGLE POLE SWITCH
	DUPLEX SWITCH
	THREE WAY SWITCH
	SWITCH LEG
	LIGHTING CIRCUIT
	POWER CIRCUIT
	TRANSFER SWITCH
	AMPERE TRIP
	PANEL BOARD

ELECTRICAL NOTES:

- ALL ELECTRICAL WORKS HEREIN SHALL COMPLY WITH THE PROVISIONS OF THE LATEST EDITION OF THE PHILIPPINE ELECTRICAL CODE, THE RULES & REGULATIONS OF SORSOGON CITY & SORSOGON ELECTRIC COOPERATIVE II.
- TYPE OF SERVICE SHALL BE 230VOLTS, 1 PHASE, 2 WIRE SYSTEM, 60HZ, AND THERE SHALL BE ONLY ONE SERVICE DROP TO THE BUILDING.
- METHOD OF WIRING FOR SERVICE ENTRANCE CONDUCTOR SHALL BE IN RIGID METAL CONDUIT & BRANCH CONDUIT IN POLYVINYL CHLORIDE FOR BOTH EXPOSED AND EMBEDDED WITH PROPER FITTINGS AND SUPPORT.
- ALL MATERIALS AND EQUIPMENTS SHALL BE BRAND NEW AND OF APPROVED TYPE FOR BOTH LOCATION AND PURPOSE INTENDED.
- ALL LIGHTINGS AND CONVENIENCE OUTLET, CIRCUIT HOMERUNS SHALL BE WIRED WITH NOT LESS THAN 2.0MM² RESPECTIVELY UNLESS OTHERWISE INDICATED ON THE PLAN.
- WHENEVER REQUIRED AND NECESSARY, FULL BOXES AND JUNCTION BOXES OF PROPER SIZES SHALL BE INSTALLED AT CONVENIENT AND CONSPICUOUS LOCATIONS ALTHOUGH SUCH BOXES ARE NOT SHOWN ON THE PLANS NOR MENTIONED IN THE SPECIFICATIONS.
MOUNTING HEIGHTS SHALL BE AS FOLLOWS:
LIGHT SWITCH - 1.50M
FROM FIN. FLOOR LINE
DUPLEX C.O. - 0.30M
FROM FIN. FLOOR LINE / COUNTER
PANEL BOARD - 1.80M
FROM FIN FLOOR LINE.
- ALL OUTDOOR INSTALLATIONS SHALL BE WEATHERPROOF TYPE.
- ALL ELECTRICAL WORKS SHALL BE DONE UNDER THE DIRECT AND IMMEDIATE SUPERVISION OF A DULY LICENSED REGISTERED ELECTRICAL ENGINEER OR A REGISTERED MASTER ELECTRICIAN.

MEZZANINE FLOOR LIGHTING LAY OUT
SCALE: 1 : 150 M.

PREPARED FROM:	PROJECT TITLE:	DRAWN:	RECOMMENDED BY:	APPROVED BY:
 CITY ENGINEER'S OFFICE	REHABILITATION OF MULTI PURPOSE BUILDING			
	LOCATION: BRGY. BIBINCAHAN, EAST DISTRICT, SORSOGON CITY.	rowanfarbella DRAFTSMAN III	ROEL D. DOMER CE/RMP CIC-CITY ENGINEER	HON. MA. ESTER E. HAMOR CITY MAYOR

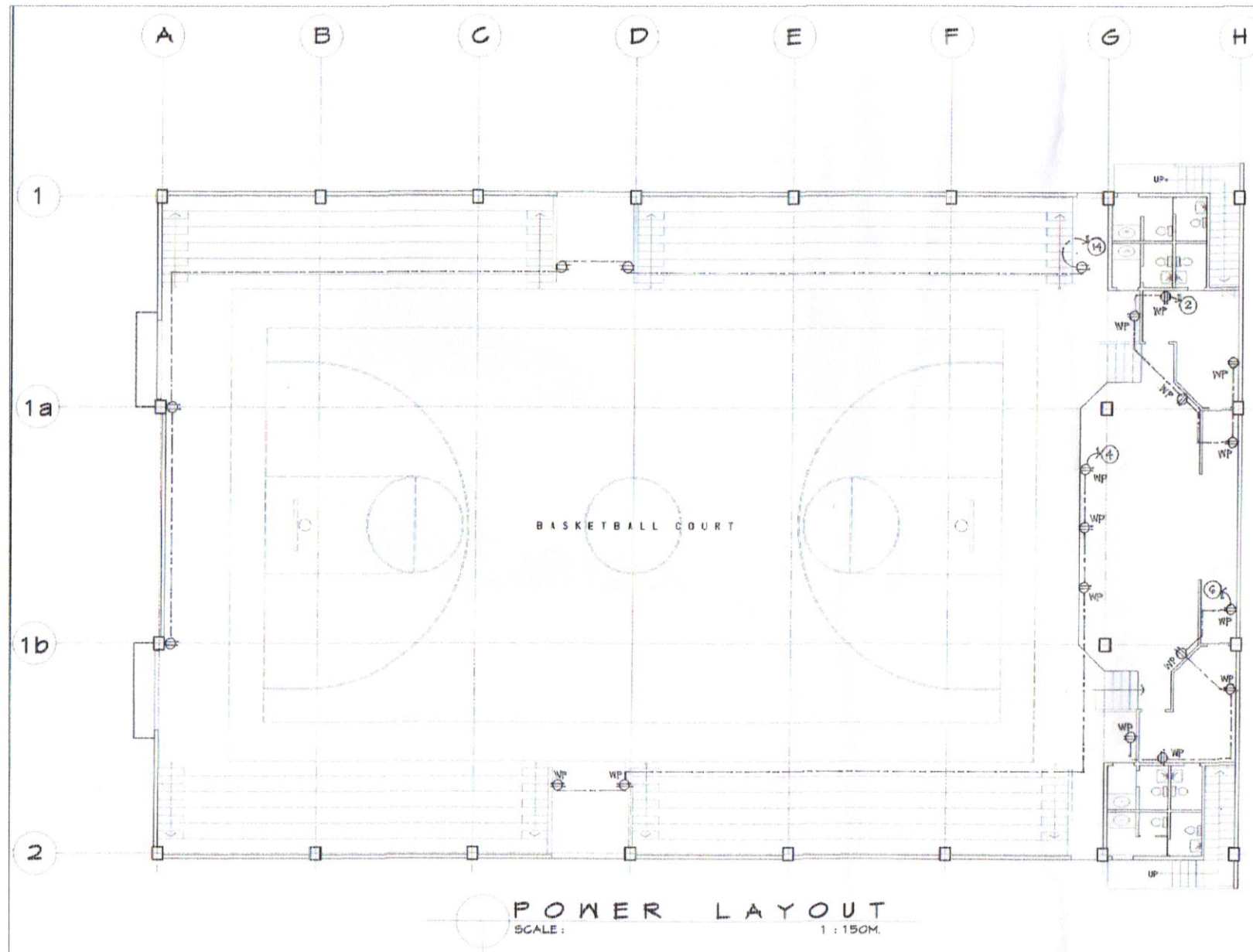

KEY TO SYMBOLS	
	SERVICE ENTRANCE
	KILOWATT HOUR METER
	PANEL BOARD
	CIRCUIT BREAKER
	CIRCUIT BREAKER
	LIGHTING OUTLET
	DUPLEX CONVENIENCE OUTLET
	WEATHERPROOF CONVENIENCE OUTLET
	SINGLE POLE SWITCH
	DUPLEX SWITCH
	THREE WAY SWITCH
	SWITCH LEG
	LIGHTING CIRCUIT
	POWER CIRCUIT
	TRANSFER SWITCH
	AMPERE TRIP
	PANEL BOARD

ELECTRICAL NOTES:

- ALL ELECTRICAL WORKS HEREIN SHALL COMPLY WITH THE PROVISIONS OF THE LATEST EDITION OF THE PHILIPPINE ELECTRICAL CODE, THE RULES & REGULATIONS OF SORSOGON CITY & SORSOGON ELECTRIC COOPERATIVE, INC.
- TYPE OF SERVICE SHALL BE 220VOLTS, 1 PHASE, 2 WIRE SYSTEM, 60HZ, AND THERE SHALL BE ONLY ONE SERVICE DROP TO THE BUILDING.
- METHOD OF WIRING FOR SERVICE ENTRANCE CONDUCTOR SHALL BE IN RIGID METAL CONDUIT & BRANCH CONDUIT IN POLYVINYL CHLORIDE FOR BOTH EXPOSED AND EMBEDDED WITH PROPER FITTINGS AND SUPPORT.
- ALL MATERIALS AND EQUIPMENTS SHALL BE BRAND NEW AND OF APPROVED TYPE FOR BOTH LOCATION AND PURPOSE INTENDED.
- ALL LIGHTINGS AND CONVENIENCE OUTLET, CIRCUIT HOMERUN SHALL BE WIRED WITH NOT LESS THAN 2.0MM² RESPECTIVELY UNLESS OTHERWISE INDICATED ON THE PLAN.
- WHENEVER REQUIRED AND NECESSARY, PULL BOXES AND JUNCTION BOXES OF PROPER SIZES SHALL BE INSTALLED AT CONVENIENT AND CONSPICUOUS LOCATIONS ALTHOUGH SUCH BOXES ARE NOT SHOWN ON THE PLANS NOR MENTIONED IN THE SPECIFICATIONS.
- MOUNTING HEIGHTS SHALL BE AS FOLLOWS:
 LIGHT SWITCH - 1.50M
 FROM FIN. FLOOR LINE
 DUPLEX C.O. - 0.30M
 FROM FIN. FLOOR LINE / COUNTER
 PANEL BOARD - 1.80M
 FROM FIN FLOOR LINE.
- ALL OUTDOOR INSTALLATIONS SHALL BE WEATHERPROOF TYPE.
- ALL ELECTRICAL WORKS SHALL BE DONE UNDER THE DIRECT AND IMMEDIATE SUPERVISION OF A DULY LICENSED REGISTERED ELECTRICAL ENGINEER OR A REGISTERED MASTER ELECTRICIAN.

POWER LAYOUT
SCALE: 1 : 150M.

PREPARED FROM: 	PROJECT TITLE: REHABILITATION OF MULTI PURPOSE BUILDING	DRAWN: rowanmarbella DRAFTSMAN III	RECOMMENDED BY: ROEL D. DOMESTICO/RMF CITY ENGINEER	APPROVED BY: HON. MA. ESTER E. HAMOR CITY MAYOR
CITY ENGINEER'S OFFICE LOCATION: BRGY. BIBINCAHAN, EAST DISTRICT, SORSOGON CITY.				

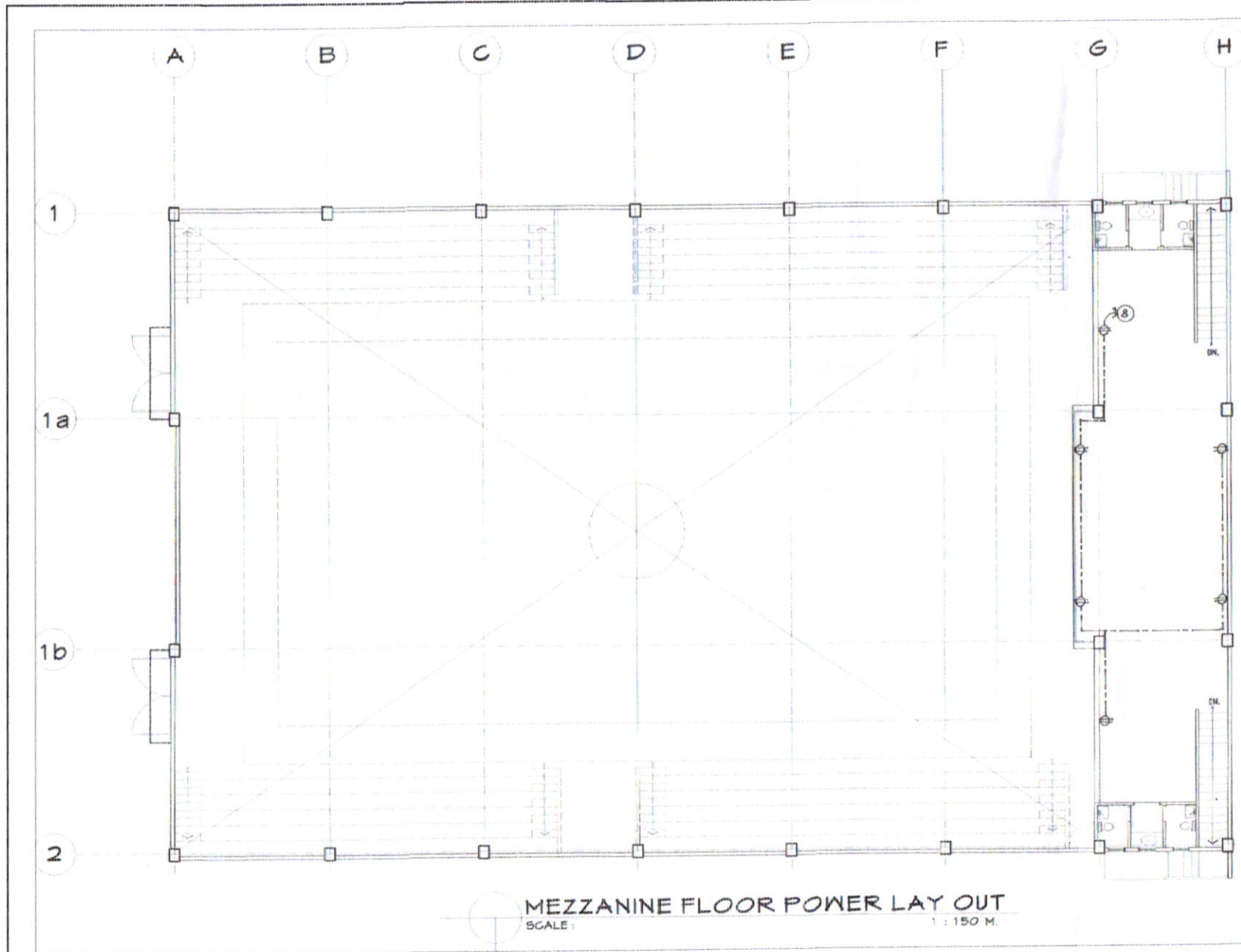



MEZZANINE FLOOR POWER LAY OUT
SCALE: 1 : 150 M.

KEY TO SYMBOLS

(Symbol)	SERVICE ENTRANCE
(Symbol)	KILOWATT HOUR METER
(Symbol)	PANEL BOARD
(Symbol)	CIRCUIT BREAKER
(Symbol)	CIRCUIT HOMERUN
(Symbol)	LIGHTING OUTLET
(Symbol)	DUPLEX CONVENIENCE OUTLET
(Symbol)	WEATHERPROOF CONVENIENCE OUTLET
(Symbol)	SINGLE POLE SWITCH
(Symbol)	DUPLEX SWITCH
(Symbol)	THREE WAY SWITCH
(Symbol)	SWITCH LEG
(Symbol)	LIGHTING CIRCUIT
(Symbol)	POWER CIRCUIT
(Symbol)	TRANSFER SWITCH
(Symbol)	AMPERE TRIP
(Symbol)	PANEL BOARD

ELECTRICAL NOTES:

- ALL ELECTRICAL WORKS HEREIN SHALL COMPLY WITH THE PROVISIONS OF THE LATEST EDITION OF THE PHILIPPINE ELECTRICAL CODE, THE RULES & REGULATIONS OF SORSOGON CITY & SORSOGON ELECTRIC COOPERATIVE II.
- TYPE OF SERVICE SHALL BE 230VOLTS, 1 PHASE, 2 WIRE SYSTEM, 60Hz, AND THERE SHALL BE ONLY ONE SERVICE DROP TO THE BUILDING.
- METHOD OF WIRING FOR SERVICE ENTRANCE CONDUCTOR SHALL BE IN RIGID METAL CONDUIT & BRANCH CONDUIT IN POLYVINYL CHLORIDE FOR BOTH EXPOSED AND EMBEDDED WITH PROPER FITTINGS AND SUPPORT.
- ALL MATERIALS AND EQUIPMENTS SHALL BE BRAND NEW AND OF APPROVED TYPE FOR BOTH LOCATION AND PURPOSE INTENDED.
- ALL LIGHTINGS AND CONVENIENCE OUTLET, CIRCUIT HOMERUNS SHALL BE WIRED WITH NOT LESS THAN 2.0MM² RESPECTIVELY UNLESS OTHERWISE INDICATED ON THE PLAN.
- WHENEVER REQUIRED AND NECESSARY, PULL BOXES AND JUNCTION BOXES OF PROPER SIZES SHALL BE INSTALLED AT CONVENIENT AND CONSPICUOUS LOCATIONS ALTHOUGH SUCH BOXES ARE NOT SHOWN ON THE PLANS NOR MENTIONED IN THE SPECIFICATIONS.
MOUNTING HEIGHTS SHALL BE AS FOLLOWS:
LIGHT SWITCH - 1.50M
FROM FIN. FLOOR LINE
DUPLEX C.O. - 0.30M
FROM FIN. FLOOR LINE / COUNTER
PANEL BOARD - 1.00M
FROM FIN. FLOOR LINE.
- ALL OUTDOOR INSTALLATIONS SHALL BE WEATHERPROOF TYPE.
- ALL ELECTRICAL WORKS SHALL BE DONE UNDER THE DIRECT AND IMMEDIATE SUPERVISION OF A DULY LICENSED REGISTERED ELECTRICAL ENGINEER OR A REGISTERED MASTER ELECTRICIAN.

PREPARED FROM:	PROJECT TITLE:	DRAWN:	RECOMMENDED BY:	APPROVED BY:	SHEET NO.
	REHABILITATION OF MULTI PURPOSE BUILDING	rowanfmarbella DRAFTSMAN III	ROEL D. BOWER CE/RMF CITY ENGINEER	HON. MA. ESTER E. HAMOR CITY MAYOR	
CITY ENGINEER'S OFFICE LOCATION: BRGY. BIBINCAHAN, EAST DISTRICT, SORSOGON CITY.					