



Sorsogon City

**ENHANCED COMPREHENSIVE  
LAND AND WATER  
USE PLAN  
2019-2029**

**Volume 3  
SECTORAL ANALYSIS**

## Table of Contents

Table of Contents .....	1
List of Tables .....	3
List of Figures .....	6
I. Demography.....	7
A. Population.....	7
B. Population Composition.....	7
C. Population Distribution .....	9
D. Population Density .....	13
E. Urbanization Level .....	13
F. Projected Population by Barangay .....	21
G. Projected School Age Population, Labor Force and Dependent Population.....	33
II. Physical Resources .....	35
A. Location.....	35
B. Topography.....	36
C. Suitability of Land for Urban Use .....	40
D. Climate and Meteorology.....	42
E. Temperature Graph of Sorsogon City.....	43
F. Elevation .....	44
G. Surface Waters.....	44
III. Social Services .....	46
A. Education .....	46
B. Health and Sanitation.....	64
C. Housing .....	85
D. Social Welfare Services .....	92
E. Protective Services .....	94
F. Sports and Receptions .....	103
IV. Economy .....	104
A. Agricultural Production .....	104
1. Crops .....	104
2. Livestock and Poultry .....	106
3. Fisheries and Aquaculture .....	106
B. Forestry .....	108
C. Commerce and Trade.....	114
D. Industry .....	213
E. Tourism .....	228
V. Physical Infrastructure (Urban Development).....	233

A. Transportation .....	233
1. Roads and Bridges .....	233
B. Power .....	249
C. Water .....	254
D. Information and Communication Technology .....	264
VI. Natural Environment .....	272
A. Forest .....	272
Recommendations for Unallocated Areas .....	275
a. Recommendations for Climate Change Disaster Risks Reduction and Management .	276
B. Coastal .....	288
C. Biodiversity .....	291
Priacanthidae/ <i>Heteropriacanthus cruentatus</i> .....	297
D. Solid/Liquid waste, others .....	299
VII. Heritage Conservation Profile .....	303

## List of Tables

Table 1, Population Composition 2015 .....	8
Table 2, Population Distribution by Age Group & Sex, Yr 2010 and 2015.....	9
Table 3, Urban-Rural Household Population, 2015 .....	9
Table 4. Population Density, Gross Density, and Built up Density 1990 - 2015 .....	13
Table 5. Population Density by Barangay .....	14
Table 6. Historical Growth of Population1903-2015 .....	17
Table 7. Household Population 5yrs Old and Over by Highest Educational Attainment, 2015 .	19
Table 8. Inventory of Religious Establishments, Year 2019	
Table DE–11. Inventory of Religious Establishments, Year 2019 .....	22
Table 9. Projected Population and Households 2015-2028.....	28
Table DE–16. Table 10. Population Projection by Barangay, Year 2019-2028 .....	29
Table 11. Projected School-Age Population, Labor Force, and Dependent Population,2019-2028 .....	33
Table 12. Historical Growth of Population, Philippines.....	34
Table 13. Doubling Time of various Population Growth Rate .....	34
Table 14. Soil Suitability .....	36
Table 15. Slope .....	41
Table 16. Land Classification .....	41
Table 17. Land Cover .....	41
Table 18. Elevation Category, Area & Percentage .....	44
Table 19. Education Analysis Matrix .....	47
Table 20. Schools by Level, Type, Facilities, and Condition, SY 2018-2019 .....	49
Table 21. Student-Teacher and Student-Classroom Ratio by Level, SY 2018-2019.....	59
Table 22. Tertiary/Vocational/Technical Schools by Type and Enrolment, 2018-2019 .....	60
Table 23. Historical Enrolment by Level for the Past Five School Years 2014-2018 .....	61
Table 24. Projected Classroom, Teacher Requirements in Public Schools by Level2018-2028..	62
Table 25. Projected Classroom, Teacher Requirements in Public Schools by Level2018-2028..	62
Table 26. Historical Enrolment Participation Rate for the Past Five (5) Years 2015-2019 .....	63
Table 27. Health and Sanitation Analysis Matrix.....	64
Table 28. General Health Situation for the Past Five Years 2014-2018.....	65
Table 29. Medical Health Facilities and Personnel, Year 2019 .....	66
Table 30. Ten Leading Causes of Morbidity for the Past Five Years 2014-2018.....	71
Table 31. Ten Leading Causes of Mortality 2014-2018 .....	72
Table 32. Malnourished Children for the Past Five Years 2014-2018.....	73
Table 33. Cemeteries and Memorial Parks, Year 2019 .....	74
Table 34. Number of Households in Occupied Housing Units by Type of Toilet Facilities, Year 2019 .....	75
Table 35. Projected Requirements for Barangay Health Facilities, Year 2019 .....	77
Table 36. Solid Waste Generation by Source, Year 2019.....	79
Table 37. Methods of Solid Waste Disposal/Treatment, Year 2019 .....	82
Table 38. Wastewater Generation by Source and Treatment/Disposal Methods, Year 2019 ....	83
Table 39. Summary of Health Services Facilities and Functions .....	83
Table 40. Standards in RHU Personnel Population per RA No. 1082 .....	84
Table 41. HOUSING SITUATION FOR THE PAST THREE CENSAL YEARS.....	85
Table 42. Housing Backlog 2000-2015.....	85
Table 43. Housing Facilities and Utilities Situation for the Past Three Censal Years 2000-2015	89
Table 44. OCCUPIED HOUSING UNITS AND LOTS BY TENURE STATUS FOR THE PAST THREE CENSAL YEARS 2000-2015 .....	91
Table 45. Historical Number of Population Served by Type of Clientele System 2016-1029.....	92
Table 46. CURRENT AND PROJECTED REQUIREMENT FOR POLICE, FIRE AND JAIL PERSON .....	102
Table 47. COMPARATIVE AGRICULTURAL CROP AREAS AND PRODUCTION, 2017 TO 2018 ....	105
Table 48. EXISTING LIVESTOCK AND POULTRY FARMS, 2019.....	106



Table 49. WATER IRRIGATION SYSTEMS .....	107
Table 50. Area and Location of Forestlands by Sub-Category and Primary Use, Year 2021 .....	108
Table 51. Commerce and Trade Analysis Matrix .....	114
Table 52. Inventory of Commercial Areas, Year 2019 (PUBLIC MARKET).....	115
Table 53. Inventory of Commercial Areas, Year 2019 (MALLS with Department Store, Supermarket and various shop in one building).....	139
Table 54. Inventory of Commercial Areas, Year 2019(FOOD CHAIN) .....	139
Table 55. Inventory of Commercial Areas, Year 2019(RECREATIONAL) .....	140
Table 56. Inventory of Commercial Areas, Year 2019(COMMERCIAL STRIPS/TALIPAPA) wet/dry neighborhood commercial center.....	141
<i>Table 57. Inventory of Commercial Areas, Year 2019(ENTERTAINMENT)</i> .....	142
Table 58. Inventory of Commercial Areas, Year 2019(OTHER TYPES) .....	143
Table 59. Historical Data on Commercial Areas.....	209
Table 60. Business Permits Granted for the Past Five Years 2015-2019 .....	210
Table 61. Inventory of Commercial Establishment by Economic Activities 2018-2019 .....	211
Table 62. Employment by Type/Classification/Type of Business and Trade .....	212
Table 63. Industry Classification According to Capitalization .....	214
Table 64. Industry Classification According to Employment .....	215
Table 65. Sample Tourism Analysis Matrix.....	228
Table 66. Inventory of Tourism Establishments, Year 2019 .....	229
Table 67. Accessibility of Existing Tourism Establishment and Tourist Attraction, Year 2019 .....	229
Table 68. Inventory of Tourism Establishments and Support Facilities, Year 2019 .....	231
Table 69. Inventory of Tourists by Country of Origin for the Past Five Years .....	232
Table 70. Cultural and Tourism Activities/Festivals .....	232
Table 71. Potential Tourist Attractions in the Locality .....	232
Table 72. Transportation Analysis Matrix.....	233
Table 73. Inventory of Roads by System Classification and Type of Pavement, Year 2019 .....	234
Table 74. Inventory of Bridges by Location, Type, Capacity and Condition, Year 2019 .....	235
Table 75. Inventory of Ancillary Road Facilities, Year 2019.....	237
Table 76. Transportation Terminals by Location and Condition, Year 2019 .....	238
Table 77. Inventory of Public Land Transportation Vehicles by Type and Service Routes, Year 2019.....	240
Table 78. Road Accidents by Location, Nature and Frequency for the Past Five Years 2015-2019 .....	241
Table 79. Transport Related Projects, Approved/ Funded for Implementation, Year 2015 - 2019 .....	245
Table 80. Power Analysis Matrix.....	249
Table 81. Households Served with Electricity for the Past Three Years 2014 .....	250
<i>Table 82. Number of Connections by Type of Users and Average Consumption for the Past Three Years</i> .....	252
Table 83. Projected Number of Connections by Type of Users and Average Consumption (KWH/Mo.).....	253
Table 84. Sample Water Analysis Matrix .....	254
Table 85. Water Sources of Level II Water Supply System .....	255
Table 86. Level II Water Supply System by Type and Number of Population Served, Year 2019 .....	256
Table 87. Level III Local Waterworks System by Type and Number of Consumers and Average Water Consumption, Year 2019.....	258
Table 88. Water Distribution Line .....	262
Table 89. Existing Surface Water Resources by Type and Classification, Year 2019 .....	263
Table 90. Water Requirement by Barangay Population, Year 2019.....	263
Table 91. Sample Information and Communication Analysis Matrix.....	264
Table 92. Communication Services Facilities, Year 2019 .....	265
Table 93. Type of Print Media Available, 2019 .....	268

<b>Table 94. Cell Site Network, Year 2019</b> .....	270
Table 95. Average Annual Water Volume (cu.m./yr.) in 3 Landscape Scenarios .....	279
Table 96. Annual Groundwater Yield (cu.m./yr.) in 3 Landscape Scenarios .....	280
Table 97. Sediment Outflow (tons/yr.) during Dry Season under 3 Landscape Scenarios (BAU: Yellow, Bare-Urban: Grey, Forested: Green) .....	280
Table 98. Average Annual Stream Erosion (tons/yr.) in 3 Landscape Scenarios .....	281
Table 99. Average Annual Hill Slope Erosion (tons/yr.) in 3 Landscape Scenarios .....	281
Table 100. Monetary Values of Ecosystem Services in 5 Sub-Watersheds .....	283
<b>Table 101. Results of Sub-Watershed Prioritization</b> .....	284
<b>Table 102. Major Usage and Land Uses of Sub-Watersheds</b> .....	285
<b>Table 103. Land Cover per Sub-Watersheds</b> .....	287
<b>Table 104. Coastal Analysis Matrix</b> .....	289
<b>Table 105. List of local and scientific names of Philippine mangroves (Taken from Melana et al. 2000)</b> .....	290
<b>Table 106. List of Terrestrial Flora and Fauna in EDC Geothermal Reservation (BACMAN 3 and adjacent areas)</b> .....	293
<b>Table 107. List of Coastal/Marine Flora and Fauna</b> .....	296
<b>Table 108. Solid Waste Generation by Source, Year 2019</b> .....	299
<b>Table 109. Methods of Solid Waste Disposal/Treatment, Year 2019</b> .....	302

## List of Figures

Figure 1, Population 2015 .....	7
Figure 2, Population Composition by Age Group, 2015 .....	8
Figure 3, HOUSEHOLD POPULATION AND AVERAGE HOUSEHOLD SIZE, 2015 .....	12
Figure 4. Tempo and Level of Urbanization .....	17
Figure 5. Population Density .....	18
Figure 6. Projected Population, Urban Barangays.....	19
Figure 7, Education Attainment .....	20
Figure 8. Projected Population Household.....	28
Figure 9. Projected Population, Rural Barangays, 2019-2028 .....	32
Figure 10. Bicol Region V.....	35
Figure 11. <b>Combined Risk to Climate Disaster Map</b> .....	42
Figure 12. Climotography of Sorsogon .....	43
Figure 13. Temperature Graph of Sorsogon City.....	43
Figure 14. DISTRIBUTION OF HOUSEHOLDS BY MAIN SOURCE OF WATER SUPPLY FOR DRINKING, SORSOGON, 2015.....	90
Figure 15. DISTRIBUTION OF HOUSEHOLDS BY USUAL MANNER OF GARBAGE DISPOSAL: SORSOGON, 2015 .....	90
Figure 16. Land Classification Status Map .....	277
Figure 17. Land Allocation/Tenure Map.....	277
Figure 18. Mangrove Swamp Forest Reserve Map.....	278
Figure 19. Watershed Map .....	279
Figure 20. Average Daily Stream Flowrates in Sorsogon City during Dry Season under 3 Landscape Scenarios .....	282

## I. Demography

### A. Population

The population of Sorsogon City based on the Philippine Statistical Office as of August 1, 2015 is 168,110. This is higher by almost 13,000 compared to the population of 155,144 in 2010. The population data used in this plan uses the latest Census (2015) but limited to the released data of the Philippine Statistical Authority (PSA). Where disaggregation is not available in the official release, projections of the 2010 population is used or provincial, regional or national data are used for reference purposes.

There are discrepancies in the population projections with the data supplied by the Department of Health to the City Health Office. In this case, data of the specific sector is used.

Figure 1, Population 2015

#### THE POPULATION OF SORSOGON AS PER NATIONAL STATISTIC OFFICE CENSUS OF 2015

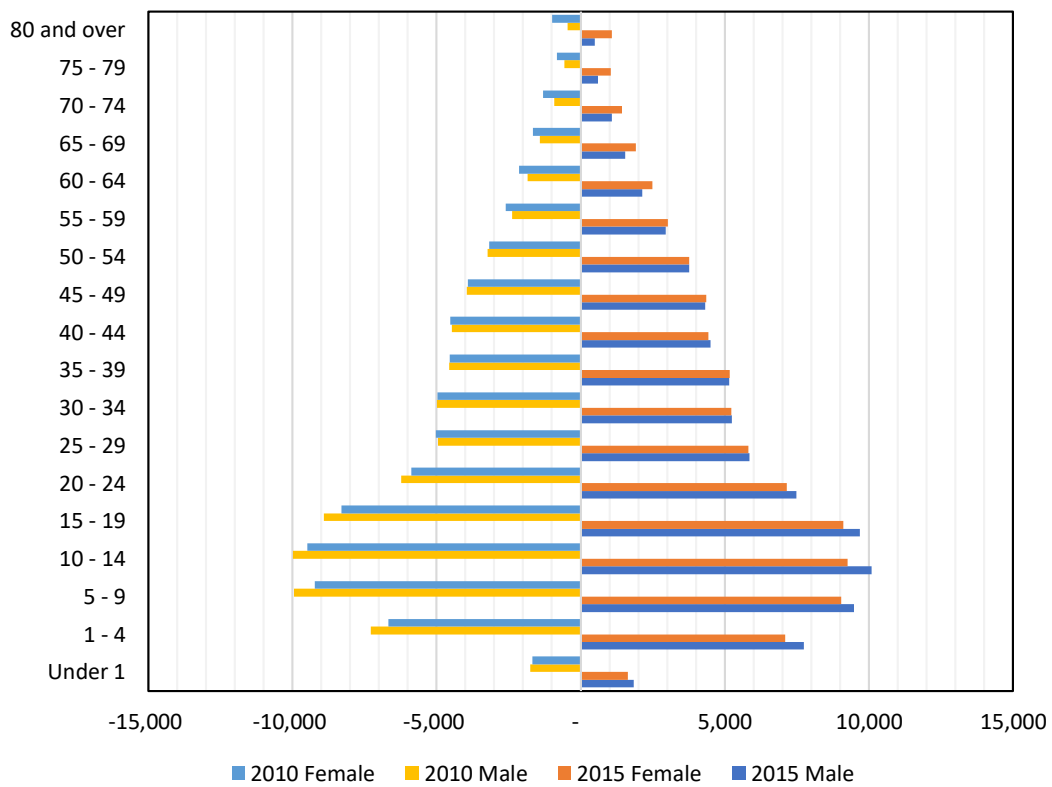

### B. Population Composition

The population of Sorsogon as per National Statistic Office census of 2015 the total population is recorded at 168,110. Previously recorded total population from the previous census year 2010 is at 155,144.

The population of the city increased 1.54 percent annually, on average, for the period 2010 – 2015. The male population is slightly higher having a gender ratio of 1.02.

The City has 66.35 percent of its population comprising the labor force. These are the population with age 15 and over. Ages 15 to 64, or the working age population comprises 61.05 percent of the total population. The total dependency ratio is 64.77% with young dependency ratio of 54.8 and old dependency ratio of 8.98%. This shows that for every 100 working age population, there are 65 dependents, 55 of which are young and 9 are old.

The school going-age population (5-24 years old) is 44% of the total population. 22% comprise the elementary school age population, 14% compose the secondary school age population, while the tertiary school age population is 8%.

In terms of sex ratio, there are more males in the school going age population in all levels. There are 107 males for every 100 females. Same is true with the working age population. However, for the labor force, there are almost the same number of males and females. The young male dependents are greater while the male old dependents exceed the females by almost three fourths.

Table 1, Population Composition 2015

**Population Composition by School-Age, Working-Age, Dependent-Age Group and Sex, Year 2015**

Age Group	Both Sexes	Male		Female		Sex Ratio
		Number	%	Number	%	
School going age population	-	-	-	-	-	-
Pre-school (3-6)	14,923	7,710	52%	7,213	48%	107
Elementary (7-12)	22,873	11,815	52%	11,058	48%	107
Secondary (13-18)	22,932	11,856	52%	11,104	48%	107
Tertiary (19-22)	12,617	7,877	62%	7,374	58%	107
Working Age (15-64)	102,308	59,426	58%	57,706	56%	103
Labor Force (15 and over)	111,537	65,301	59%	65,716	59%	99
Dependent population	-	-	-	-	-	-
Young (0-14)	56,573	29,340	52%	27,232	48%	108
Old (65 and over)	9,230	5,875	64%	3,355	36%	175

Figure 2, Population Composition by Age Group, 2015

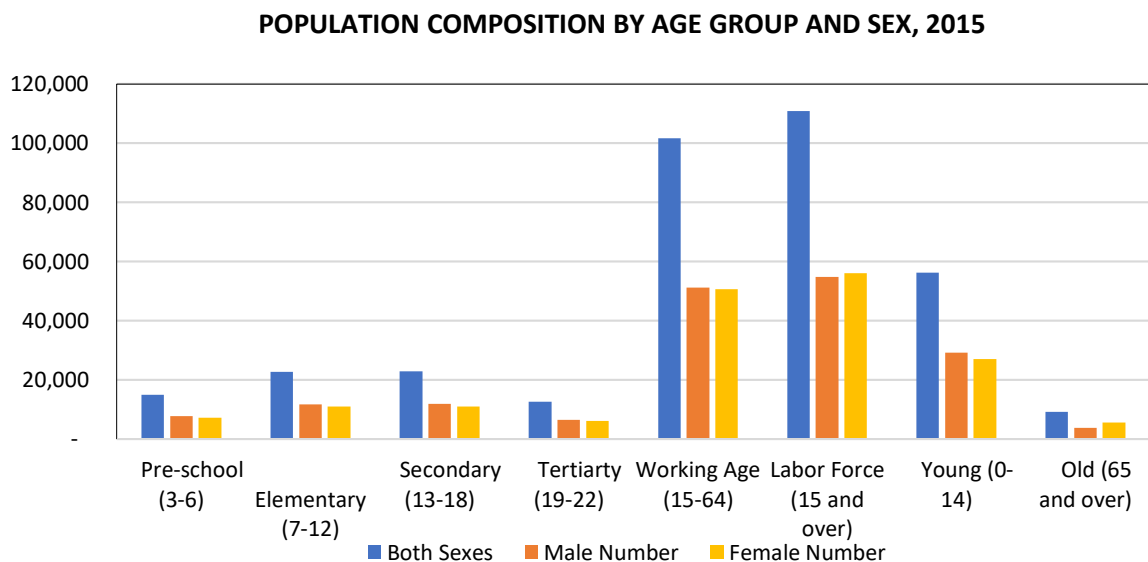

The table below is a comparative distribution of population by age group, and sex, for the years 2010 and 2015.

**Table 2, Population Distribution by Age Group & Sex, Yr 2010 and 2015**

Age Group	2015			2010		
	Male	Female	Total	Male	Female	Total
Under 1	1,862	1,656	3,518	1,753	1,670	3,423
1 - 4	7,788	7,146	14,934	7,271	6,671	13,942
5 - 9	9,541	9,101	18,642	9,945	9,226	19,171
10 - 14	10,150	9,329	19,479	9,971	9,472	19,443
15 - 19	9,745	9,180	18,926	8,904	8,297	17,201
20 - 24	7,526	7,193	14,719	6,231	5,874	12,105
25 - 29	5,900	5,863	11,763	4,947	5,019	9,966
30 - 34	5,279	5,264	10,543	4,984	4,963	9,947
35 - 39	5,182	5,206	10,389	4,569	4,546	9,115
40 - 44	4,540	4,460	9,000	4,472	4,531	9,003
45 - 49	4,350	4,378	8,727	3,954	3,914	7,868
50 - 54	3,789	3,783	7,571	3,222	3,167	6,389
55 - 59	2,965	3,050	6,015	2,382	2,595	4,977
60 - 64	2,152	2,503	4,655	1,838	2,130	3,968
65 - 69	1,546	1,930	3,476	1,421	1,665	3,086
70 - 74	1,082	1,440	2,522	913	1,313	2,226
75 and over	1,095	2,137	3,232	1,025	1,823	2,848
<b>Total</b>	<b>84,491</b>	<b>83,619</b>	<b>168,110</b>	<b>77,802</b>	<b>76,876</b>	<b>154,678</b>

The age group with the highest population are ages 5 to 19. These are the school going age population and the three age groups account for more than 33 percent of the total population in 2015. The same age groups account for 36 percent of the 2010 total population. In terms of gender the age group of male 54-59 registered the highest increase in 2015 compared with the same age group in the 2010 population. The age group of 20-24 however has the highest increase in percentage for the female population.

### C. Population Distribution

**Table 3, Urban-Rural Household Population, 2015**

Barangay	Total Population	Household Population	Number of Households	Average Household Size
<b>Sorsogon City</b>	<b>168,110</b>	<b>166,967</b>	<b>35,394</b>	<b>4.74</b>
<b>Urban</b>	<b>79,212</b>	<b>78,127</b>	<b>16,584</b>	<b>4.78</b>
Almendras-Cogon	1,169	1,169	214	5.46
Balogo	6,932	6,673	1,421	4.70
Bibincahan	15,738	15,711	3,491	4.50
Bitan-o/Dalipay	3,240	3,240	703	4.61
Burabod	2,867	2,452	525	4.67
Cabid-An	7,255	7,177	1,542	4.65
Macabog	3,643	3,643	786	4.63
Pangpang	9,230	9,003	1,838	4.90
Piot	2,647	2,614	618	4.23
Polvorista	602	602	154	3.91

Barangay	Total Population	Household Population	Number of Households	Average Household Size
Salog	2,920	2,920	577	5.06
Sampaloc	4,719	4,714	892	5.28
San Juan (Roro)	5,191	5,161	999	5.17
Sirangan	2,595	2,595	522	4.97
Sulucan	523	523	95	5.51
Talisay	2,600	2,600	500	5.20
Tugos	3,154	3,143	707	4.45
Poblacion	4,187	4,187	1,000	4.19
<b>Rural</b>	<b>88,898</b>	<b>88,810</b>	<b>18,810</b>	<b>4.70</b>
Abuyog	4,359	4,329	946	4.58
Barayong	1,008	1,008	231	4.36
Basud	2,811	2,811	610	4.61
Bucalbucalan	2,533	2,521	524	4.81
Buenavista E	1,736	1,736	319	5.44
Buhatan	3,395	3,395	732	4.64
Bulabog	2,443	2,443	507	4.82
Cambulaga	4,418	4,418	886	4.99
Capuy	2,561	2,561	545	4.70
Gimaloto	1,050	1,050	228	4.61
Guinlajon	4,609	4,594	963	4.77
Marinas	761	761	161	4.73
Pamurayan	1,966	1,966	408	4.82
Panlayaan	1,524	1,524	311	4.90
Peñafrancia	1,763	1,763	385	4.58
Rizal	3,645	3,645	711	5.13
Salvacion	787	787	167	4.71
San Isidro	1,563	1,563	335	4.67
Ticol	2,114	2,114	455	4.65
Balete	2,684	2,684	617	4.35
Balogo	511	511	115	4.44
Bato	1,756	1,756	354	4.96
Bon-Ot	623	623	138	4.51
Bogña	1,413	1,413	275	5.14
Buenavista	1,469	1,469	328	4.48
Cabarbuhan	858	858	212	4.05
Caricaran	2,371	2,371	499	4.75
Del Rosario	950	950	214	4.44



Barangay	Total Population	Household Population	Number of Households	Average Household Size
Gatbo	2,494	2,494	536	4.65
Jamislagan	565	565	120	4.71
Maricrum	1,365	1,365	317	4.31
Osiao	3,174	3,174	568	5.59
Rawis	1,354	1,354	299	4.53
Salvacion B	1,308	1,308	273	4.79
San Isidro B	2,640	2,640	589	4.48
San Juan	2,040	2,040	426	4.79
San Pascual	1,579	1,579	340	4.64
San Ramon	1,075	1,075	190	5.66
San Roque	3,059	3,028	643	4.71
San Vicente	1,490	1,490	317	4.70
Santa Cruz	1,157	1,157	252	4.59
Santa Lucia	481	481	106	4.54
Santo Domingo	1,300	1,300	301	4.32
Santo Niño	2,455	2,455	525	4.68
Sawanga	1,533	1,533	334	4.59
Sugod	2,148	2,148	498	4.31

Source: PSA

The average household size has decreased from 5.2 in the 2010 Census to 4.72 in the latest or 2015 Census of Population. Five barangays in the urban are included in the top 10 list of barangays with the highest average household size. These are Sulucan, Almendras, Sampaloc, Talisay and San Juan Roro. The rural barangays with highest average household size are San Ramon, Osiao, Buenavista, Bogna, and Rizal. The barangays with the highest and least number of households are both urban barangays. These are Bibincahan, which ranks as the highest, and Sulucan, which ranks as the lowest. Most barangays in the rural areas have the same Total and Household population. Only Guinlajan and the urban barangays have institutional population.

Figure 3, HOUSEHOLD POPULATION AND AVERAGE HOUSEHOLD SIZE, 2015

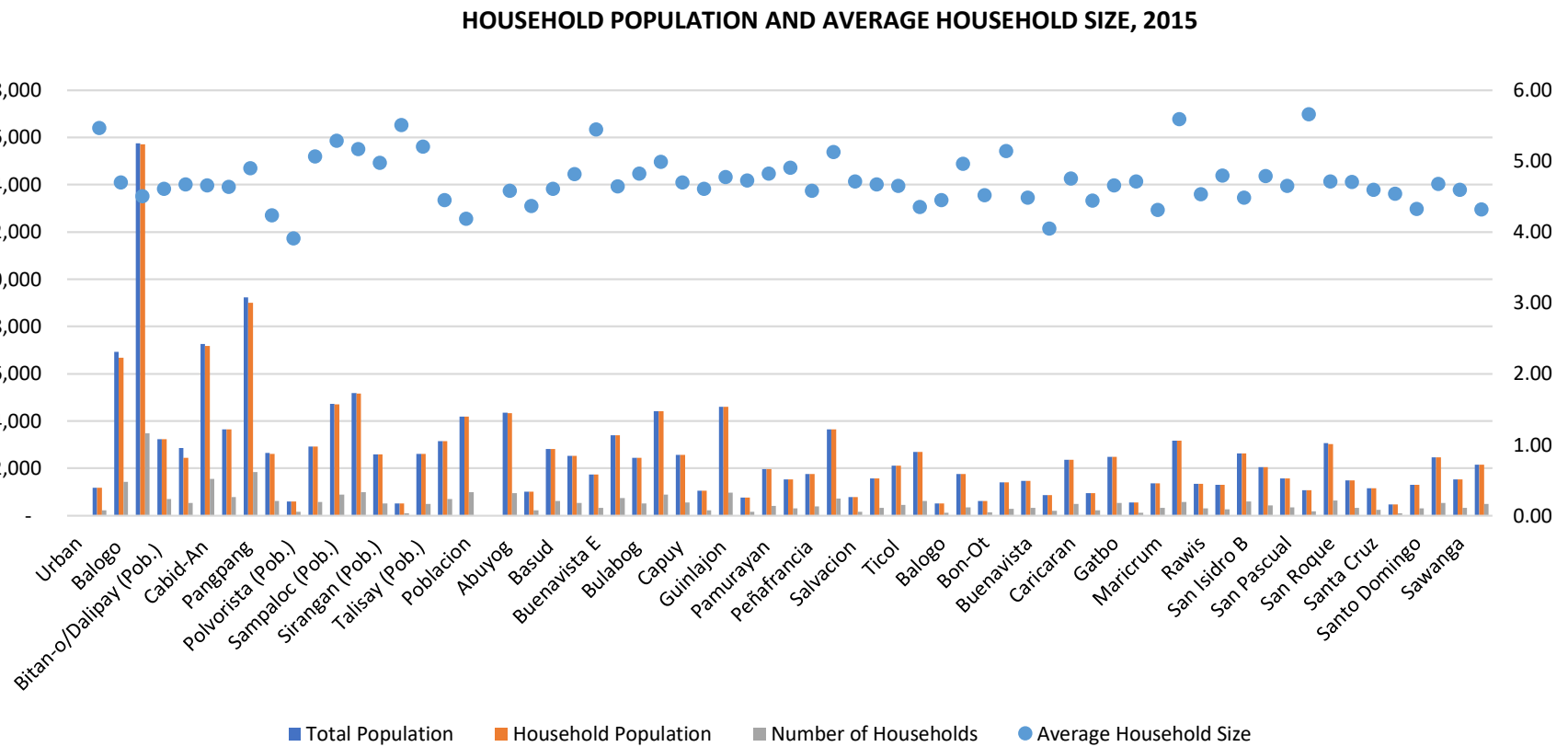

## D. Population Density

The gross density of Sorsogon City is 609 persons per square kilometer or 6 persons per hectare, considering the more than 6,000 hectares geothermal reservation area. With a built-up area of 748 hectares, this results to a density of 213 persons per hectare.

Among the urban barangays, Sulucan, Sirangan, Talisay, Burabod, Bitan-o, Almendras, Polvorista and Sampaloc are the densest barangays with more than 100 persons per hectare. Barangays with the highest population such as Bibinchan, Pangpang, and Cabid-an have large gross areas ranking them second to the group of tens.

In terms of density built-up area, Bibinchan, Pangpang, and Cabid-an rank among the first three biggest barangays.

**Table 4. Population Density, Gross Density, and Built up Density 1990 - 2015**

Year	City Population			Average Population Yearly Growth Rate		Average Tempo of Urbanization	Level of Urbanization (%)	
	Urban	Rural	Total	Urban	Rural		City	Province
1990	49,379	56,302	105,681	n/a	n/a	n/a	n/a	n/a
1995	56,282	65,333	121,615	2.80%	3.21%	-0.41%	46.28%	n/a
2000	62,139	72,539	134,678	2.08%	2.21%	-0.12%	46.14%	n/a
2007	71,640	79,814	151,454	2.18%	1.43%	0.75%	47.30%	n/a
2010	72,498	82,646	155,144	0.40%	1.18%	-0.78%	46.73%	n/a
2015	79,212	88,898	168,110	1.85%	1.51%	0.34%	47.12%	14%

## E. Urbanization Level

Sorsogon City started as two separate municipalities before becoming a city in year 2000. The former Municipality of Bacon has only Barangay Poblacion as its urban barangay classified by NSO (now PSA). While the former Municipality of Sorsogon has 10 barangays classified as urban. This has expanded through a legislation of the Sangguniang Bayan in 1981, expanding the area to the Poblacion (urban area) adding 7 barangays to the urban center. Sorsogon City since the merger, has now a total of 18 barangays comprising the urban areas. Considering population and proximity to the urban center, and presence of facilities, three barangays can be considered urbanizing. These are barangays Cambulaga in West District, Balete and San Roque in Bacon District.

The level of urbanization of the combined municipalities of Bacon and Sorsogon declined from 1990 until 2000. It escalated in 2007, declined in 2010 and again intensified up to 2015. Sorsogon City has almost half of its population living in the urban areas. Of the 64 barangays, 18

are considered urban barangays and 47 percent of the population lives here. The increase in urban population maybe associated with job opportunities, education, and migration from other municipalities.

**Table 5. Population Density by Barangay**

Barangay	Population	Gross Area (ha)	Population Density (Gross Barangay Area) persons per ha.
<b>Urban</b>			
Almendras-Cogon	1,169	10.78	108
Balogo	6,932	113.18	61
Bibincahan	15,738	1,019.90	15
Bitan-o/Dalipay	3,240	24.29	133
Burabod	2,867	23.29	123
Cabid-An	7,255	571.26	13
Macabog	3,643	390.34	9
Pangpang	9,230	590.96	16
Piot	2,647	56.76	47
Polvorista	602	5.70	106
Salog	2,920	23.71	123
Sampaloc	4,719	15.88	297
San Juan	5,191	433.90	12
Sirangan	2,595	6.07	428
Sulucan	523	3.17	165
Talisay	2,600	18.73	139
Tugos	3,154	65.37	48
Poblacion	4,187	209.92	20
<b>Sub-Total</b>	<b>79,212</b>	<b>3,583.21</b>	
<b>Rural</b>			
Abuyog	4,359	420.64	10

<b>Barangay</b>	<b>Population</b>	<b>Gross Area (ha)</b>	<b>Population Density (Gross Barangay Area) persons per ha.</b>
Barayong	1,008	123.25	8
Basud	2,811	471.03	6
Bucalbucalan	2,533	446.41	6
BuenavistaB	1,736	401.90	4
Buenavista W	3,395	271.31	6
Buhatan	2,443	914.85	4
Bulabog	4,418	377.13	6
Cambulaga	2,561	56.12	79
Capuy	1,050	672.42	4
Gimaloto	4,609	158.02	7
Guinlajon	761	813.82	6
Marinas	1,966	167.94	5
Pamurayan	1,524	310.14	6
Panlayaan	1,763	287.49	5
Peñafrancia	3,645	165.95	11
Rizal	787	379.60	10
Salvacion W	1,563	263.81	3
San Isidro	2,114	484.62	3
Ticol	2,684	492.79	4
Balete	511	318.37	8
Balogo	1,756	169.13	3
Bato	623	397.33	4
Bon-Ot	1,413	267.48	2
Bogña	1,469	268.42	5
Buenavista B	858	401.90	4
Cabarbuhan	2,371	387.21	2
Caricaran	950	106.03	22
Del Rosario	2,494	62.07	15

<b>Barangay</b>	<b>Population</b>	<b>Gross Area (ha)</b>	<b>Population Density (Gross Barangay Area) persons per ha.</b>
Gatbo	565	820.58	3
Jamislagan	1,365	257.54	2
Maricrum	3,174	212.96	6
Osiao	1,354	1,444.29	2
Rawis	1,308	134.95	10
Salvacion	2,640	282.12	5
San Isidro	2,040	532.95	5
San Juan	1,579	713.39	3
San Pascual	1,075	356.56	4
San Ramon	3,059	199.73	5
San Roque	1,490	331.16	9
San Vicente	1,157	322.48	5
Santa Cruz	481	416.04	3
Santa Lucia	1,300	193.56	2
Santo Domingo	2,455	151.83	9
Santo Niño	1,533	451.65	5
Sawanga	2,148	317.04	5
Sugod	4,359	503.76	4
<b>Sub-Total</b>	<b>88,898</b>	<b>6,570.36</b>	
<b>TOTAL</b>	<b>168,110</b>	<b>27,853</b>	<b>2,558</b>

**Table 6. Historical Growth of Population 1903-2015**

Year	City						Annual Growth Rate (%)			
	Population			Increase/Decrease			City	Province	Region	National
	Male	Female	Total	Male	Female	Total				
1903	n/a	n/a	28,047	n/a	n/a	n/a	n/a	n/a	n/a	2.87
1918	n/a	n/a	31,427	n/a	n/a	3,380	0.80%	2.52	n/a	2.03
1939	n/a	n/a	40,448	n/a	n/a	9,021	1.37%	1.64	n/a	2.11
1948	n/a	n/a	48,863	n/a	n/a	8,415	2.31%	1.83	n/a	2.07
1960	n/a	n/a	57,265	n/a	n/a	8,402	1.43%	1.59	n/a	2.89
1970	n/a	n/a	75,691	n/a	n/a	18,426	3.22%	2.03	n/a	3.08
1975	n/a	n/a	82,246	n/a	n/a	6,555	1.73%	0.89	n/a	2.78
1980	n/a	n/a	92,539	n/a	n/a	10,293	2.50%	2.32	n/a	2.71
1990	n/a	n/a	105,681	n/a	n/a	13,142	1.42%	0.44	n/a	2.35
1995	57,047	64,568	121,615	n/a	n/a	15,934	3.02%	2.35	n/a	2.32
2000	68,095	66,583	134,678	11,048	2,015	13,063	2.15%	2.04	1.73	2.34
2007	n/a	n/a	145,310	n/a	n/a	10,632	n/a	n/a	n/a	2.04
2010	n/a	n/a	155,144	n/a	n/a	9,834	n/a	1.31	1.46	1.9
2015	84,873	83,237	168,110	n/a	n/a	12,966	1.54%	1.30	1.29	1.72

Source: NSO/PSA

**Historical Growth of Population**

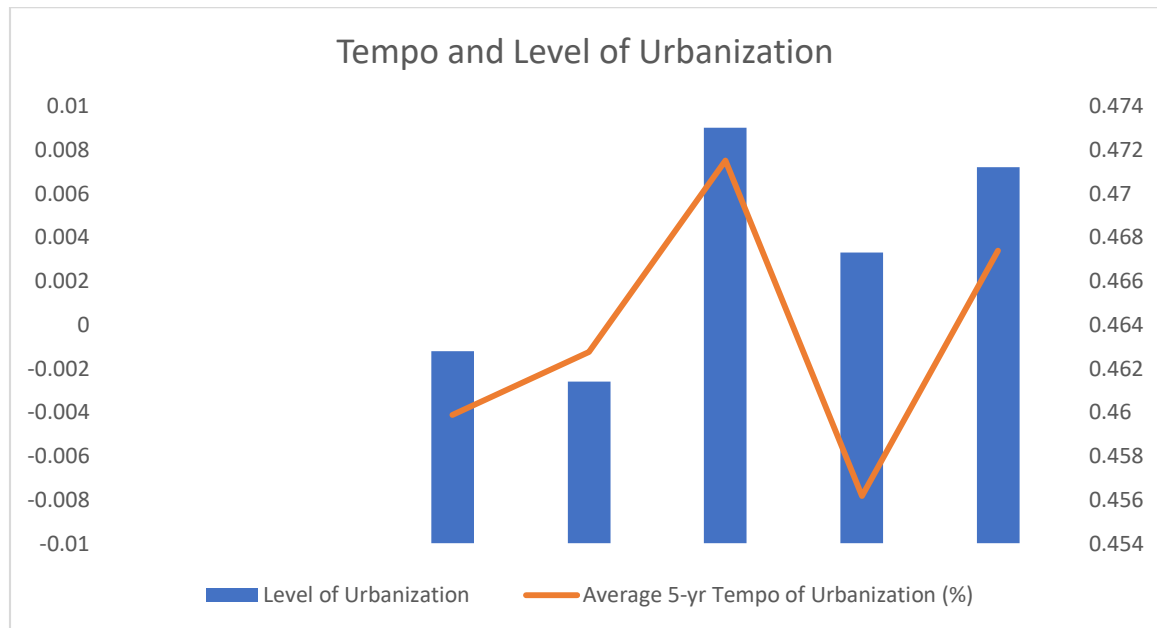

Figure 4. Tempo and Level of Urbanization



## POPULATION DENSITY

Figure 5. Population Density

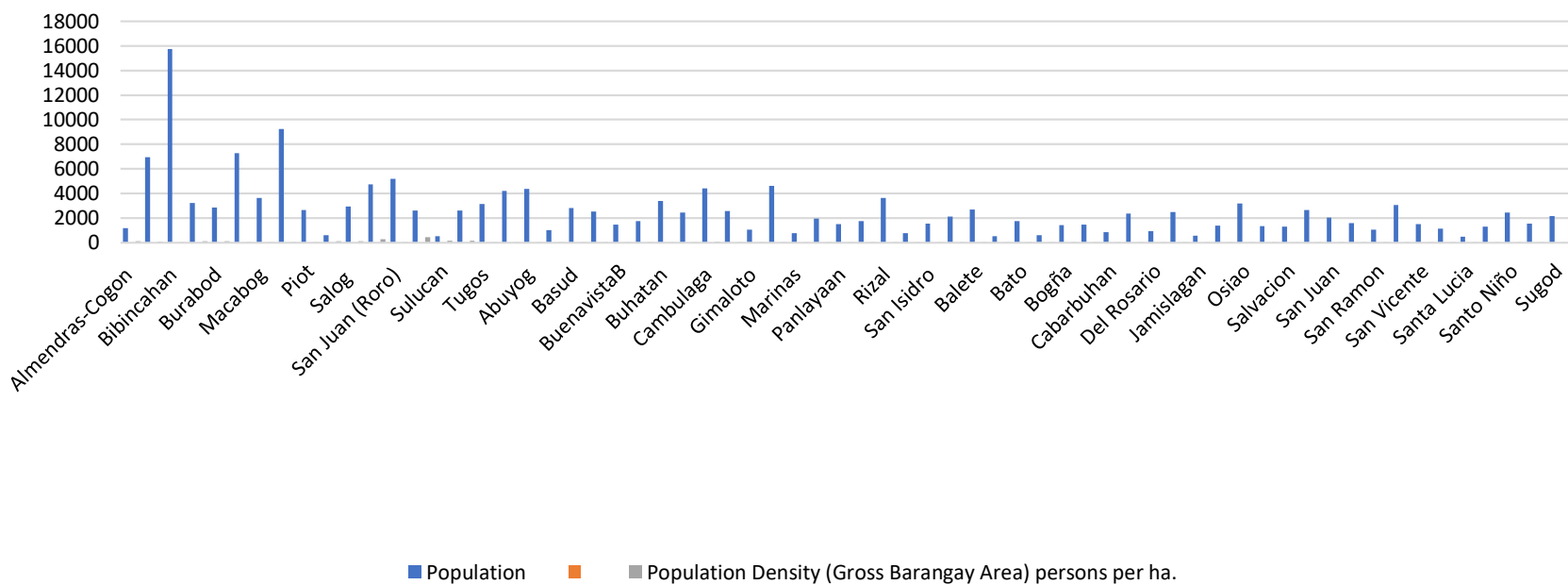

Figure 6. Projected Population, Urban Barangays

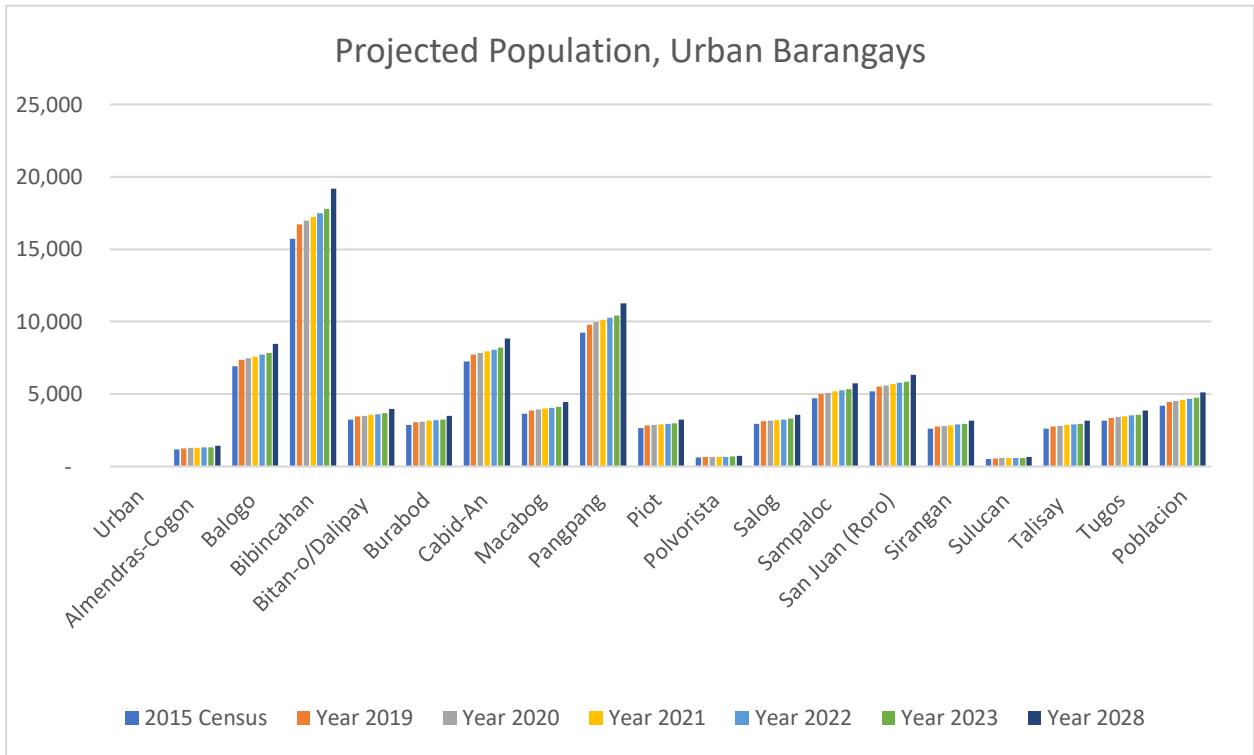

Table 7. Household Population 5yrs Old and Over by Highest Educational Attainment, 2015

Highest Educational Attainment	City/Municipality						Provincial	
	Male		Female		Both Sexes		Both Sexes	
	No.	%	No.	%	No.	%	No.	%
No Grade Completed	10,026	52.42	9101	47.58	19,127	2.72		
Pre-School	10,610	52.76	9499	47.24	20,109	2.86		
Special Education	190	49.61	193	50.39	383	0.05		
Elementary	154,099	54.10	130768	45.90	284,867	40.55		
1st - 4th Grade	66,601	55.53	53,336	44.47	119,937	17.07		
5th - 6th Grade	21,449	54.88	17,638	45.12	39,087	5.56		
Graduate	66,049	52.49	59,794	47.51	125,843	17.91		
High School	131,792	50.11	131,228	49.89	263,020	37.44		
Undergraduate	61,096	52.47	55,340	47.53	116,436	16.57		

Highest Educational Attainment	City/Municipality						Provincial	
	Male		Female		Both Sexes		Both Sexes	
	No.	%	No.	%	No.	%	No.	%
Graduate	70,696	48.23	75,888	51.77	146,584	20.86	-	-
Post-Secondary	3,291	33.99	6,392	66.01	9,683	1.38	-	-
Undergraduate	328	41.89	455	58.11	783	0.11	-	-
Graduate	2,963	33.29	5,937	66.71	8,900	1.27	-	-
College Undergraduate	23,637	46.95	26,713	53.05	50,350	7.17	-	-
Baccalaureate/college graduate	22,930	42.92	30,494	57.08	53,424	7.60	-	-
Post Baccalaureate	434	40.00	651	60.00	1,085	0.15	-	-
Not Stated	230	42.12	316	57.88	546	0.08	-	-

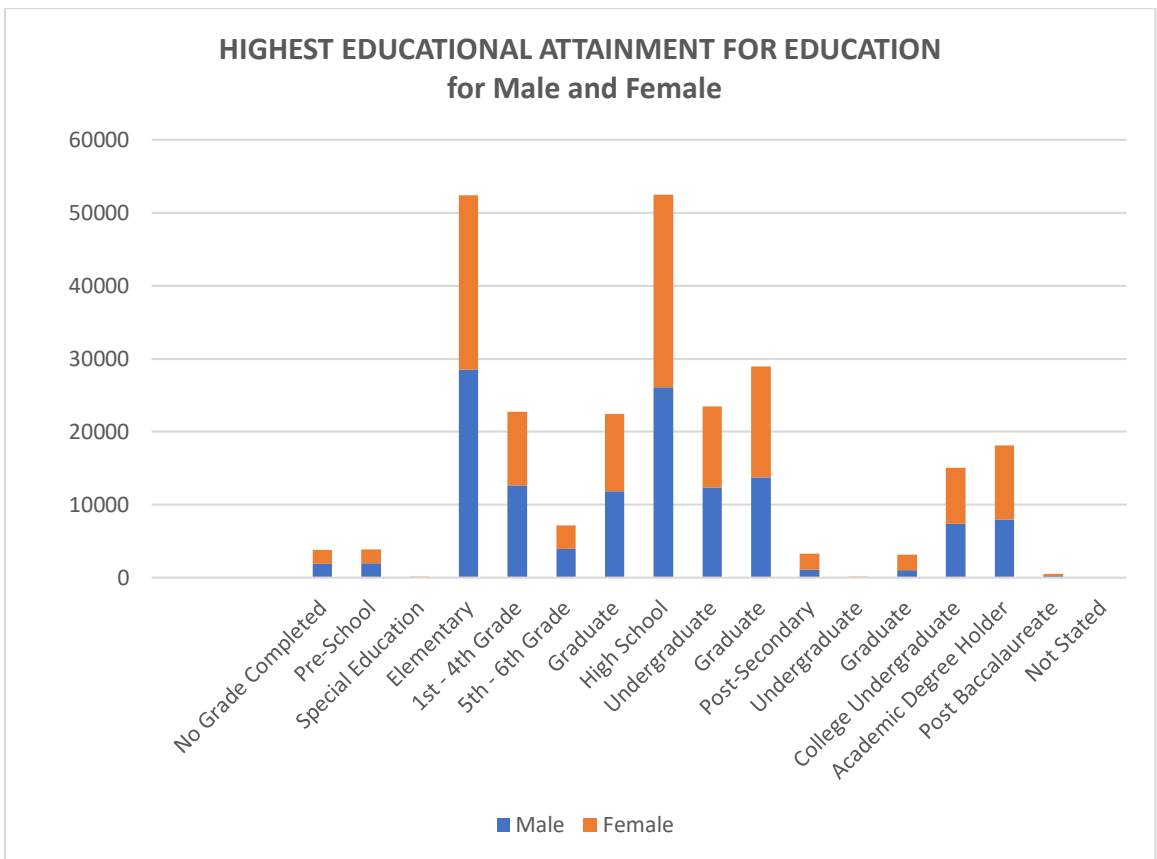

Figure 7, Education Attainment

## **F. Projected Population by Barangay**

The population projection by barangay used the participation rate process to come up with the projected population 2019 to 2028. The 2015 population of the barangay is computed in terms of its contribution to the Sorsogon City. The same computation follows for the projected population of the city as its basis.

Bibincahan is projected to be almost 20,000 and Pangpang to be more than 11,000 by 2028. Cabid-an and Balogo East District follows with more than 8,000. For the urban barangays, the least projected population is Polvorista and Sulucan while for the rural barangays, Sta Lucia, Bato, Jamislagan, Bon-ot and Balogo, all of Bacon District, will have more than 500 to less than 800 population.

**Table 8. Inventory of Religious Establishments, Year 2019** **Table DE–11. Inventory of Religious Establishments, Year 2019**

Barangay	Name of Religious Establishment	Type of Religion	Area	Hazard Susceptibility(H/M/L)								Used Evacuation Center(Y/N)
				Fl	Tc	Eq	Vo	Ln	Ts	Su	Others	
Almendras-Cogon	Our Lady of Fatima Parish Church	Roman Catholic		L	L	L		L	L	L		
Balogo	Iglesia Ni Cristo	Iglesia Ni Cristo		L	L	L		L	L	M		
	Mormons	Mormons		L	L	L		L	L	M		
	Muslim Mosque	Muslim		L	L	L		L	L	M		
Bibinchan	Parish of St. Peter & Paul	Roman Catholic		M	L	L		M	L	L		
	Assembly of God Church	Roman Catholic		M	L	L		M	L	L		
	Iglesia Ni Cristo	Iglesia Ni Cristo		M	L	L		M	L	L		
	Sorsogon Bible Christian Church	Born Again		M	L	L		M	L	L		
	Sorsogon Nazarene Church	Roman Catholic		M	L	L		M	L	L		
	Church of Christ of Latter-Day Saints	Roman Catholic		M	L	L		M	L	L		
	Home for the Clergy (Diocese of Sorsogon)	Roman Catholic		M	L	L		M	L	L		
	Sorsogon Seventh-Day Adventist Church	Roman Catholic		M	L	L		M	L	L		
	Assembly of God Church	Roman Catholic		M	L	L		M	L	L		
Bitan-o/Dalipay	Brgy. Chapel	Roman Catholic		M	L	L		L	L	L	strong wind	Y
Burabod	Chapel	Catholic		H	L	L		L	L	M		Y
	Born Again Christian fellowship	Born Again		H	L	L		L	L	M		Y
Cabid-An	Barangay Chapel (6)	Roman Catholic		L	M	L		L	L	L		N
	Born again (2)	Born Again		L	M	L		L	L	L		N
Macabog	Barangay Chapel, Bagong Sirang Kapilya, Nazareno Baptist Church	Catholic		M	M	M		L	L	L	strong wind	Y
	Berkshire Baptist Church	Born Again		M	L	L		L	L	L		
Pangpang	Pangpang Nuestra Senora de Salvacion Chapel	Catholic		L	L	L		L	L	L		Y

Barangay	Name of Religious Establishment	Type of Religion	Area	Hazard Susceptibility(H/M/L)								Used Evacuation Center(Y/N)
				Fl	Tc	Eq	Vo	Ln	Ts	Su	Others	
Piot	Aemilianum College	Catholic		L	M	M		H	M	L		Y
	First Fundamental Baptist church	Born Again		M	L	L		L	L	L		
	Methodist Church	Mormons		M	L	L		L	L	L		
Polvorista	Brgy. Chapel	Catholic		L	L	L		L	L	L		
Salog	Brgy. Chapel	Catholic		H	L	L		L	L	M		
Sampaloc	Brgy. Chapel	Catholic		H	L	L		L	L	M		
San Juan (Roro)	The Four Square	Born Again		L	L	L		L	L	L		
Sirangan	Brgy. Chapel	Catholic		M	M	M		L	L	L	strong wind	Y
	St. Peter & Paul Cathedral	Catholic		M	M	M		L	L	L	strong wind	Y
	Parish Church of the holy Trinity	Catholic		M	M	M		L	L	L	strong wind	Y
Sulucan	Brgy. Chapel	Catholic		M	M	M		L	L	L	strong wind	Y
Talisay	Brgy. Chapel	Catholic		M	M	M		L	L	L	strong wind	Y
Tugos	Brgy. Chapel			L	L	L		L	L	L		Y
Poblacion	Brgy. Chapel	Catholic		L	L	L		L	L	L		Y
Abuyog	Brgy. Chapel	Catholic		M	M	M		L	L	L	strong wind	Y
	Bible Baptist Church	Born Again		M	M	M		L	L	L	strong wind	Y
Barayong	Barangay Chapel	Catholic		L	L	L		L	L	L		N
Basud	Barangay Chapel	Catholic		L	L	L		L	L	L		Y
Bucalbucalan	St. Joseph Chapel	Catholic		L	L	M		L	L	L		Y
	Sto. Niño Chapel	Catholic		H	H	L		H	M	L	Strong wind	Y

Barangay	Name of Religious Establishment	Type of Religion	Area	Hazard Susceptibility(H/M/L)								Used Evacuation Center(Y/N)
				Fl	Tc	Eq	Vo	Ln	Ts	Su	Others	
	Sta. Lourdes Chapel	Catholic		L	H	H		H	L	L	Strong wind	N
Buenavista B	Faith Assymby of God Church	Catholic		M	M	M		L	L	L	strong wind	Y
Buhatan	St. Joseph Church	Catholic		M	M	M		L	L	L	strong wind	N
	Born Again Christian	Born Again		M	M	M		L	L	L	strong wind	N
	Bible Baptist Church	Born Again		L	M	M		M	L	L	strong wind	N
Bulabog	Barangay Chapel	Catholic		L	L	L		L	L	L	Strong Winds	Y
	OASIS	Born Again		H	H	L		H	L	H		N
Cambulaga	Barangay Chapel	Catholic		L	L	M		L	L	L	Strong Winds	Y
	Compasion Chapel	Born Again		L	L	M		M	L	L	Strong Winds	Y
Capuy	Barangay Chapel	Roman Catholoc		L	M	M		L	L	L		
Gimaloto	Barangay Chapel	Catholic		L	M	L		L	L	L		Y
Guinlajon	Chapel	Catholic	625 sq.m.	L	L	L		L	L	L		N
	San Ramon Nonato Parish Church	Catholic	500 sq.m.	L	L	L		L	L	L		N
	Iglesia ni Cristo		255 sq.m.	L	L	L		L	L	L		N
Marinas	Nuestra Señora del Rosario	Catholic		L	L	L		L	L	L	Strong wind	Y
Pamurayan	Divini Rostro Chapel	Catholic		L	L	L		L	L	L	Strong wind	Y
Panlayaan	San Isidro Labrador Chapel	Catholic		L	L	L		L	L	L	Strong wind	Y



Barangay	Name of Religious Establishment	Type of Religion	Area	Hazard Susceptibility(H/M/L)								Used Evacuation Center(Y/N)
				Fl	Tc	Eq	Vo	Ln	Ts	Su	Others	
	Iglesia Ni Cristo	Catholic		L	L	L		L	L	L		N
Peñafrancia	Barangay Chapel (1)	Roman Catholic		L	L	L		L	L	L		Y
	Emmaus	Christian		L	L	L		L	L	L		N
Rizal	Dating Daan	Dating Daan										
Salvacion W	Nuestra Señora de Salvacion Chapel	Catholic		L	L	M		L	L	L	Strong wind	N
San Isidro W	Chapel	Catholic		H	L	L		L	L	L		N
		Iglesia ni Cristo		L	L	M		L	L	L		Y
		Born Again		L	L	L		L	L	L		Y
Ticol	Barangay Ticol Catholic Chapel	Catholic		L	L	L		L	L	L		Y
Balete	Barangay Chapel	Catholic		H	H	H		M	L	L	H	Y
	Born Again	Born Again		H	H	H		M	L	L	H	Y
Balogo	Barangay Chapel	Catholic										
Bato	Old Bato Catholic Chapel											
Bon-Ot	Barangay Chapel	Catholic		L	H	M		L	L	L	Strong wind	Y
	Born Again Christian fellowship	Born Again		L	H	M		L	L	L	Strong wind	Y
Bogña	Born Again	Born Again		L	L	L		L	L	L	L	N
	7th day Adventist	Sabbath		L	M	L		L	L	L	L	N
Buenavista W	Phil. Pentecostal Holiness Church of the Phil. (22 members)	Born Again		L	L	L		L	L	L	Strong wind	Y
	Calvary Independent Baptist Church (50 members) @ Suhi	Born Again		L	L	L		L	L	L		Y
	Iglesia ni Cristo (8 members)			L	L	L		L	L	L		Y
	San Ramon Nonato Parish Church (Brgy. Kapilya) - sentro Buenavista	Roman Catholic		L	L	L		L	L	L		Y

Barangay	Name of Religious Establishment	Type of Religion	Area	Hazard Susceptibility(H/M/L)								Used Evacuation Center(Y/N)
				Fl	Tc	Eq	Vo	Ln	Ts	Su	Others	
	San Juan Bautista (Brgy. Kapilya) - sitio Suhi	Roman Catholic		L	L	L		L	L	L		Y
Cabarbuhan	Barangay Chapel	Roman Catholic		L	M	M		L	L	L		N
Caricaran	Chapel	Roman Catholic		L	L	L		L	L	L		
Del Rosario	Del Rosario Chapel	Roman Catholic		L	M	M		L	L	L		
Gatbo	Faith Assymbly of God Church	Christian		L	M	M		L	L	L		
	Ang Dating Daan	Christian		L	M	M		L	L	L		
Jamislagan	Barangay Chapel	Roman Catholic		L	L	L		L	L	L	Strong Winds	N
Maricrum	Barangay Chapel	Roman Catholic										
Osiao	Barangay Chapel (3)	Roman Catholic		L	L	L		L	L	H	Strong wind	N
	Born again (2)	Born Again		L	L	L		L	L	L		N
Rawis	Rawis Catholic Chapel	Roman Catholic		L	M	M		L	L	L		
	Iglesia Ni Cristo	INC		L	L	M		L	L	L		
Salvacion B	Banao Chapel	Roman Catholic		L	L	M		L	L	L	strong wind	Y
	Nuestra Señora de Salvacion Chapel	Roman Catholic		L	L	M		L	L	L	strong wind	Y
San Isidro B	St. Juan Chapel	Catholic		L	M	L		L	L	M	Strong wind	N
	End Time Believer's Church	End Time Believers		L	L	L		L	L	L	Strong wind	N
San Juan B	St. John Chapel	Roman Catholic										
San Pascual	Seventh Day Adventist	Sabath										
	Roman Catholic	Catholic										
San Ramon	San Ramon Chapel	Roman Catholic										
San Roque	Parish Church	Roman Catholic	600 sq. m.	L	H	H		L	L	L	Strong wind	N

Barangay	Name of Religious Establishment	Type of Religion	Area	Hazard Susceptibility(H/M/L)								Used Evacuation Center(Y/N)
				Fl	Tc	Eq	Vo	Ln	Ts	Su	Others	
	Batuhan Chapel	Roman Catholic	30 sq. m.	H	H	H		M	L	L	Strong wind	N
	Bancal Chapel	Roman Catholic	100 sq. m.	H	H	H		M	L	L	Strong wind	N
	Gabao Chapel	Roman Catholic	50 sq. m.	H	H	H		M	L	L	Strong wind	N
	Jehovah Witness	Jehovah Witness	100 sq. m.	H	H	H		M	L	L	Strong wind	N
San Vicente	San Vicente Catholic Church	Roman Catholic										
Santa Cruz	Chapel	Roman Catholic		L	H	M		L	L	L	Strong wind	N
Santa Lucia	Barangay Chapel	Roman Catholic		L	L	L		L	L	L	Strong wind	N
	Iglesia ni Cristo	Iglesia ni Cristo		L	L	L		L	L	L	Strong wind	N
Santo Domingo	Barangay Chapel	Roman Catholic			M	H					Strong wind	N
	The Revealed Word Tabernacle Church	End-Time Message Believers			M	H					Strong wind	N
Santo Niño	Barangay Chapel	Roman Catholic		L	M	M		L	L	L	Strong wind	Y
Sawanga	Barangay Chapel	Roman Catholic		L	L	L			L	L	Strong wind	
Sugod	Barangay Chapel	Roman Catholic										

**Table 9. Projected Population and Households 2015-2028**

Year	Population	Household*
2015	168,110	35,394
2019	178,707	37,702
2020	181,459	38,283
2021	184,254	38,872
2022	187,091	39,471
2023	189,973	40,079
2028	205,058	43,261

*Notes:*

- Use latest annual population growth rate derived from Table DE-6
- \*Using the average household size derived from Table DE-3

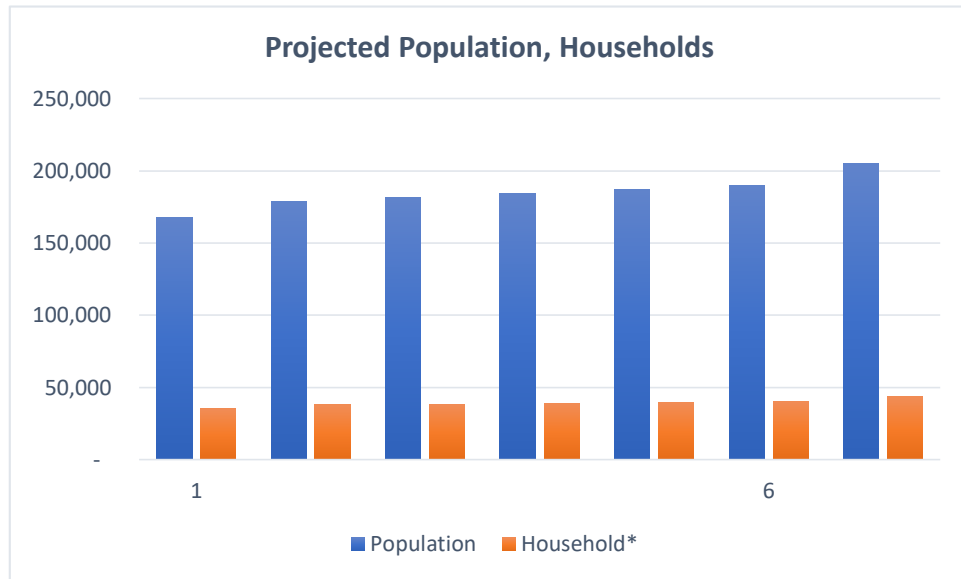

Figure 8. Projected Population Household

**Table DE–16. Table 10. Population Projection by Barangay, Year 2019-2028**

BARANGAY	2015	Participation Rate	Population					
			2019	2020	2021	2022	2023	2028
Sorsogon City	168,110		178,707	181,459	184,254	187,091	89,973	205,058
Abuyog	4,359	0.0259	4,634	4,705	4,778	4,851	4,926	5,317
Almendras-Cogon	1,169	0.0070	1,243	1,262	1,281	1,301	1,321	1,426
Balogo	6,932	0.0412	7,369	7,482	7,598	7,715	7,834	8,456
Barayong	1,008	0.0060	1,072	1,088	1,105	1,122	1,139	1,230
Basud	2,811	0.0167	2,988	3,034	3,081	3,128	3,177	3,429
Bibinchan	15,738	0.0936	16,730	16,988	17,249	17,515	17,785	19,197
Bitan-o/Dalipay	3,240	0.0193	3,444	3,497	3,551	3,606	3,661	3,952
Bucalbucalan	2,533	0.0151	2,693	2,734	2,776	2,819	2,862	3,090
Buenavista	1,736	0.0103	1,845	1,874	1,903	1,932	1,962	2,118
Buhatan	3,395	0.0202	3,609	3,665	3,721	3,778	3,837	4,141
Bulabog	2,443	0.0145	2,597	2,637	2,678	2,719	2,761	2,980
Burabod	2,867	0.0171	3,048	3,095	3,142	3,191	3,240	3,497
Cabid-An	7,255	0.0432	7,712	7,831	7,952	8,074	8,199	8,850
Cambulaga	4,418	0.0263	4,696	4,769	4,842	4,917	4,993	5,389
Capuy	2,561	0.0152	2,722	2,764	2,807	2,850	2,894	3,124
Gimaloto	1,050	0.0062	1,116	1,133	1,151	1,169	1,187	1,281
Guinlajon	4,609	0.0274	4,900	4,975	5,052	5,129	5,208	5,622
Macabog	3,643	0.0217	3,873	3,932	3,993	4,054	4,117	4,444
Marinas	761	0.0045	809	821	834	847	860	928
Pamurayan	1,966	0.0117	2,090	2,122	2,155	2,188	2,222	2,398
Pangpang	9,230	0.0549	9,812	9,963	10,116	10,272	10,430	11,259
Panlayaan	1,524	0.0091	1,620	1,645	1,670	1,696	1,722	1,859
Peñafrancia	1,763	0.0105	1,874	1,903	1,932	1,962	1,992	2,150
Piot	2,647	0.0157	2,814	2,857	2,901	2,946	2,991	3,229

BARANGAY	2015	Participation Rate	Population					
			2019	2020	2021	2022	2023	2028
Polvorista	602	0.0036	640	650	660	670	680	734
Rizal	3,645	0.0217	3,875	3,934	3,995	4,057	4,119	4,446
Salog	2,920	0.0174	3,104	3,152	3,200	3,250	3,300	3,562
Salvacion	787	0.0047	837	849	863	876	889	960
Sampaloc	4,719	0.0281	5,016	5,094	5,172	5,252	5,333	5,756
San Isidro	1,563	0.0093	1,662	1,687	1,713	1,739	1,766	1,907
San Juan (Roro)	5,191	0.0309	5,518	5,603	5,690	5,777	5,866	6,332
Sirangan	2,595	0.0154	2,759	2,801	2,844	2,888	2,932	3,165
Sulucan	523	0.0031	556	565	573	582	591	638
Talisay	2,600	0.0155	2,764	2,806	2,850	2,894	2,938	3,171
Ticol	2,114	0.0126	2,247	2,282	2,317	2,353	2,389	2,579
Tugos	3,154	0.0188	3,353	3,404	3,457	3,510	3,564	3,847
Balete	2,684	0.0160	2,853	2,897	2,942	2,987	3,033	3,274
Balogo	511	0.0030	543	552	560	569	577	623
Bato	1,756	0.0104	1,867	1,895	1,925	1,954	1,984	2,142
Bon-Ot	623	0.0037	662	672	683	693	704	760
Bogña	1,413	0.0084	1,502	1,525	1,549	1,573	1,597	1,724
Buenavista B	1,469	0.0087	1,562	1,586	1,610	1,635	1,660	1,792
Cabaruhan	858	0.0051	912	926	940	955	970	1,047
Caricaran	2,371	0.0141	2,520	2,559	2,599	2,639	2,679	2,892
Del Rosario	950	0.0057	1,010	1,025	1,041	1,057	1,074	1,159
Gatbo	2,494	0.0148	2,651	2,692	2,734	2,776	2,818	3,042
Jamislagan	565	0.0034	601	610	619	629	638	689
Maricrum	1,365	0.0081	1,451	1,473	1,496	1,519	1,543	1,665
Osiao	3,174	0.0189	3,374	3,426	3,479	3,532	3,587	3,872
Poblacion	4,187	0.0249	4,451	4,519	4,589	4,660	4,732	5,107
Rawis	1,354	0.0081	1,439	1,462	1,484	1,507	1,530	1,652

BARANGAY	2015	Participation Rate	Population					
			2019	2020	2021	2022	2023	2028
Salvacion B	1,308	0.0078	1,390	1,412	1,434	1,456	1,478	1,595
San Isidro B	2,640	0.0157	2,806	2,850	2,894	2,938	2,983	3,220
San Juan	2,040	0.0121	2,169	2,202	2,236	2,270	2,305	2,488
San Pascual	1,579	0.0094	1,679	1,704	1,731	1,757	1,784	1,926
San Ramon	1,075	0.0064	1,143	1,160	1,178	1,196	1,215	1,311
San Roque	3,059	0.0182	3,252	3,302	3,353	3,404	3,457	3,731
San Vicente	1,490	0.0089	1,584	1,608	1,633	1,658	1,684	1,817
Santa Cruz	1,157	0.0069	1,230	1,249	1,268	1,288	1,307	1,411
Santa Lucia	481	0.0029	511	519	527	535	544	587
Santo Domingo	1,300	0.0077	1,382	1,403	1,425	1,447	1,469	1,586
Santo Niño	2,455	0.0146	2,610	2,650	2,691	2,732	2,774	2,995
Sawanga	1,533	0.0091	1,630	1,655	1,680	1,706	1,732	1,870
Sugod	2,148	0.0128	2,283	2,319	2,354	2,391	2,427	2,620

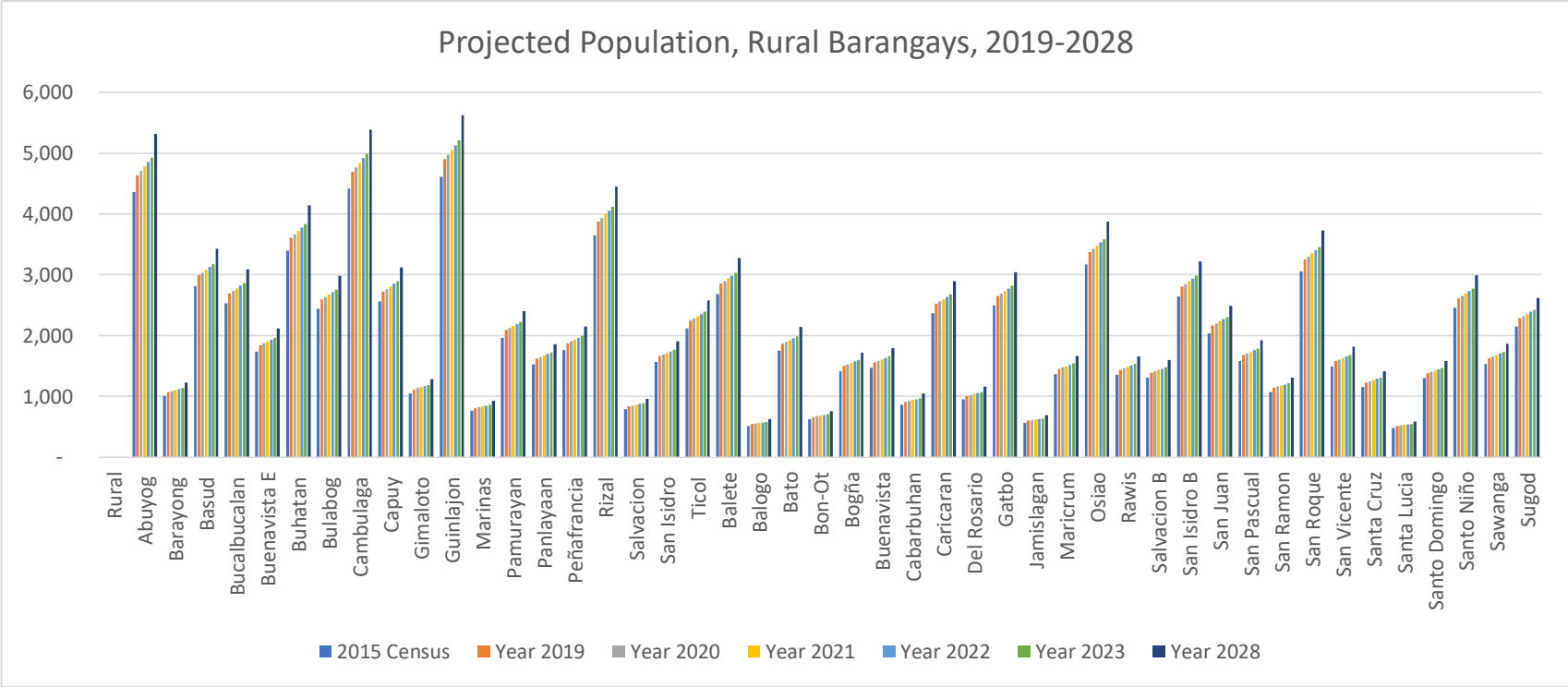

Figure 9. Projected Population, Rural Barangays, 2019-2028



## G. Projected School Age Population, Labor Force and Dependent Population

By the end of the planning period, the projected school going population will reach 88,800 with the elementary and secondary with more than 27,000 each level. This is an increase of 16,000 for the total school going population and 10,000 for the elementary and secondary level.

The labor force will increase by 25,000 by 2028. The young dependents will increase by an estimated 12,000 dependents while old dependents will increase by 2,000 more or less.

**Table 11. Projected School-Age Population, Labor Force, and Dependent Population, 2019-2028**

Grouping	Y0 (Base year)	Participation Rate (PR)	Projected Population					
			2019	2020	2021	2022	2023	2028
<b>Population</b>	168,110		178,707	181,459	184,254	187,091	189,973	205,058
<b>School going population</b>								
Pre-school	14,822	0.0882	15,756	15,999	16,245	16,496	16,750	18,080
Elementary	22,717	0.1351	24,149	24,521	24,899	25,282	25,672	27,710
Secondary	22,776	0.1355	24,212	24,585	24,964	25,348	25,738	27,782
Tertiary	12,531	0.0745	13,321	13,526	13,734	13,946	14,160	15,285
<b>Labor Force</b>	110,779	0.6590	117,762	119,576	121,417	123,287	125,186	135,126
<b>Dependent</b>								
Young (0-14)	56,188	0.3342	59,730	60,650	61,584	62,532	63,495	68,537
Old (65 and over)	9,167	0.0545	9,745	9,895	10,047	10,202	10,359	11,182

**Table 12. Historical Growth of Population, Philippines**

Censal Period	Population (in millions)	Growth rate (geometric)
1948	19.20	2.87
1960	27.10	3.03
1970	36.70	2.75
1975	42.10	2.66
1980	48.10	2.33
1990	60.70	2.32
1995	68.28	2.30
2000	76.51	2.34
2007	88.55	1.90
2010	92.34	1.72
2015	100.98	2.87

**Table 13. Doubling Time of various Population Growth Rate**

Years of Growth	Doubling Time (in years)
0.5	138
1	69
2	35
3	23
4	17

## II. Physical Resources

### A. Location

Sorsogon City lies from 123° 53' to 124° 09' east longitude and from 12° 55' to 13° 08' north latitude. It is 600 kilometers southeast of Manila and is located at the southernmost tip of Luzon. As part of the geographical chain linking Luzon to the rest of the Philippines, it is a transshipment corridor and serves as the gateway city to the Visayas and Mindanao Islands. Its geographical location is such that it opens into both the Pacific Ocean (through Albay Gulf) and the China Sea (through Sorsogon Bay and Ticao Pass). The city is bounded on the east by the municipalities of Pto. Diaz and Gubat, on the south by the municipality of Casiguran and Sorsogon Bay, on the west by the municipality of Castilla, on the northeast by the municipality of Manito in Albay, and on the north by Albay Gulf.

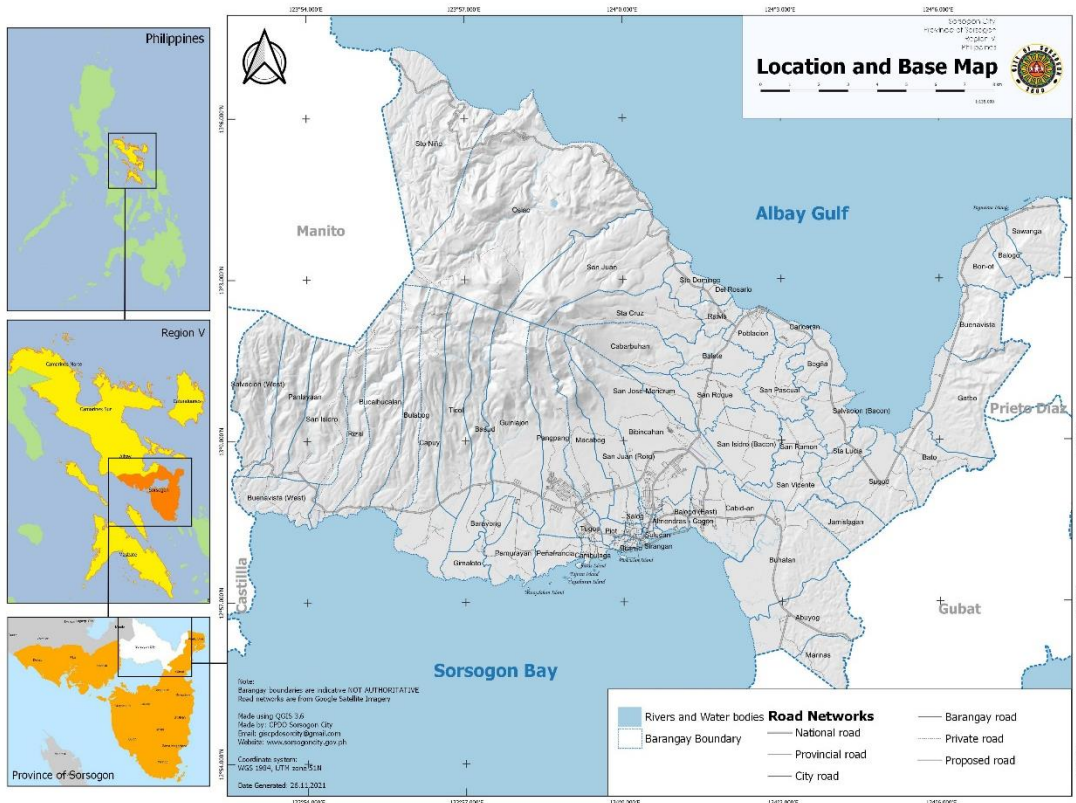

Figure 10. Bicol Region V

Sorsogon City has an area of 27,600 hectares or 27.6 square kilometers. The shared boundary with Pto. Diaz on the east is 10.64 kilometers and with Gubat municipality is 15.27 kilometers. On the south, adjoining boundary with Casiguran is 3.37 kilometers. The adjacent Municipality of Manito, Albay Province has 15.56 kilometers boundary and with Castilla on the west is 8.38 kilometers.

Sorsogon City has a total coastline of 61.2 kilometers covering two bodies of water. Coastline along Albay Gulf is 36.45 kilometers and approximately 33 nautical miles bordering the municipal waters with the municipalities of Manito, Rapu-rapu, and Pto. Diaz. Along the Sorsogon Bay, the coastline stretches to 24.81 kilometers and 22 nautical miles bordering the municipal waters of Casiguran, Juban, Magallanes, and Castilla. The total area of the municipal waters of Sorsogon City is approximately 266 square kilometers for the two sides, 20,041 has. at Albay Gulf and 6,609 has. at Sorsogon Bay.

Sorsogon City is divided into three districts, East, West, and Bacon districts. East district has 14 barangays, West district has 22 barangays, and 28 barangays for Bacon District. Of the total 64 barangays of the city **Official Land Area of sorsogon 27530.458 has.** 18 are urban barangays while 46 are considered rural barangays. The urban barangays land area totals **3,977.95 hectares** or **14.44%** of the city's area. The rural barangays total land area is **23,521.37 has.** or **85.56%** of the total area. Barangay Bibinchan ranks first in terms of area among the urban barangays while Barangay Osiao is the biggest rural barangay. The smallest urban barangay is Polvorista and Cambulaga as the smallest rural barangay.

## B. Topography

Generally, the territorial jurisdiction of Sorsogon City is suitable for agriculture with Clay, Loam or Silty Clay Loam types of top soil. Except for a few areas with hydrosol, these are unsuitable areas for agriculture.

**Table 14. Soil Suitability**

Barangay	Soil type	Suitability for Agriculture	Total Area Covered (ha)	% to Total
Forestland (EDC)	Clay Loam	Suitable	6,549.229	24.27%
Abuyog	Clay	Suitable	98.427	0.36%
	Clay Loam	Suitable	262.534	0.97%
	Hydrosol	Unsuitable	55.457	0.21%
Almendras-Cogon	Silty clay loam	Suitable	10.781	0.04%
Balogo (East)	Clay	Suitable	1.371	0.01%
	Silty Clay Loam	Suitable	105.345	0.39%
	Hydrosol	Unsuitable	5.194	0.02%
Barayong	Silty clay loam	Suitable	123.254	0.46%
Basud	Clay Loam	Suitable	215.217	0.80%
	Silty clay loam	Suitable	255.817	0.95%

Barangay	Soil type	Suitability for Agriculture	Total Area Covered (ha)	% to Total
Bibincahan	Clay	Suitable	3.681	0.01%
	Clay Loam	Suitable	287.044	1.06%
	Silty Clay Loam	Suitable	729.175	2.70%
Bitan-o Dalipay	Silty clay loam	Suitable	23.529	0.09%
Bucalbucalan	Clay Loam	Suitable	368.644	1.37%
	Hydrosol	Unsuitable	22.762	0.08%
Buenavista	Clay Loam	Suitable	278.140	1.03%
	Hydrosol	Unsuitable	13.641	0.05%
	Hydrosol	Unsuitable	33.748	0.13%
Buhatan	Clay	Suitable	263.522	0.98%
	Clay Loam	Unsuitable	405.589	1.50%
	Hydrosol	Unsuitable	241.689	0.90%
Bulabog	Clay Loam	Suitable	0.012	0.00%
	Clay Loam	Suitable	346.489	1.28%
	Hydrosol	Unsuitable	30.676	0.11%
Burabod	Silty clay loam	Suitable	23.109	0.09%
Cabid-an	Clay	Suitable	245.526	0.91%
	Clay Loam	Suitable	0.084	0.00%
	Silty clay loam	Suitable	195.063	0.72%
	Hydrosol	Unsuitable	130.482	0.48%
Cambulaga	Silty clay loam	Suitable	54.281	0.20%
Capuy	Clay Loam	Suitable	334.781	1.24%
	Clay Loam	Suitable	0.012	0.00%
	Silty Clay Loam	Suitable	218.427	0.81%
	Silty Clay Loam	Suitable	0.010	0.00%
	Hydrosol	Unsuitable	86.126	0.32%
	Hydrosol	Unsuitable	0.080	0.00%
	Hydrosol	Unsuitable	0.010	0.00%
Gimaloto	Silty Clay Loam	Suitable	150.705	0.56%
	Hydrosol	Unsuitable	0.026	0.00%

Barangay	Soil type	Suitability for Agriculture	Total Area Covered (ha)	% to Total
	Hydrosol	Unsuitable	6.474	0.02%
	Hydrosol	Unsuitable	2.035	0.01%
Guinlajon	Clay Loam	Suitable	495.689	1.84%
	Silty clay loam	Suitable	318.132	1.18%
Macabog	Clay Loam	Suitable	271.371	1.01%
	Silty clay loam	Suitable	118.972	0.44%
Marinas	Clay	Suitable	7.294	0.03%
	Clay loam	Suitable	157.164	0.58%
Pamurayan	Silty Clay Loam	Suitable	260.450	0.97%
	Hydrosol	Unsuitable	44.878	0.17%
Pangpang	Clay Loam	Suitable	354.731	1.31%
	Silty clay loam	Suitable	236.228	0.88%
Panlayaan	Clay Loam	Suitable	234.276	0.87%
Peñafrancia	Silty Clay Loam	Suitable	163.255	0.60%
Piot	Silty Clay Loam	Suitable	56.699	0.21%
Polvorista	Silty Clay Loam	Suitable	5.418	0.02%
Rizal	Clay Loam	Suitable	324.590	1.20%
	Hydrosol	Unsuitable	25.617	0.09%
	Hydrosol	Unsuitable	8.837	0.03%
Salog	Silty Clay Loam	Suitable	23.706	0.09%
Salvacion	Clay Loam	Suitable	262.605	0.97%
Sampaloc	Silty Clay Loam	Suitable	15.295	0.06%
San Isidro	Clay Loam	Suitable	532.245	1.97%
San Juan Roro	Clay Loam	Suitable	132.509	0.49%
	Silty clay loam	Suitable	301.373	1.12%
Sirangan	Silty Clay Loam	Suitable	5.453	0.02%
Sulucan	Silty Clay Loam	Suitable	3.166	0.01%
Talisay	Silty Clay Loam	Suitable	17.831	0.07%
Ticol	Clay Loam	Suitable	382.162	1.42%
	Silty clay loam	Suitable	110.624	0.41%

Barangay	Soil type	Suitability for Agriculture	Total Area Covered (ha)	% to Total
Tugos	Silty Clay Loam	Suitable	65.374	0.24%
Balete	Clay Loam	Suitable	95.665	0.35%
	Silty clay loam	Suitable	222.705	0.83%
Balogo (B)	Clay	Suitable	166.282	0.62%
	Clay Loam	Suitable	2.845	0.01%
Bato	Clay	Suitable	275.429	1.02%
	Clay Loam	Suitable	117.982	0.44%
Bon-ot	Clay	Suitable	257.230	0.95%
	Clay Loam	Suitable	10.219	0.04%
Bogña	Clay Loam	Suitable	263.389	0.98%
Buenavista	Clay	Suitable	344.171	1.28%
	Clay Loam	Suitable	53.654	0.20%
Cabarbuhan	Clay Loam	Suitable	379.108	1.40%
	Silty clay loam	Suitable	8.101	0.03%
Caricaran	Clay Loam	Suitable	104.616	0.39%
Del Rosario	Clay Loam	Suitable	60.695	0.22%
Gatbo	Clay	Suitable	645.918	2.39%
	Clay Loam	Suitable	165.330	0.61%
Jamislagan	Clay	Suitable	4.522	0.02%
	Clay Loam	Suitable	250.936	0.93%
Maricrum	Clay Loam	Suitable	159.950	0.59%
	Silty clay loam	Suitable	53.010	0.20%
Osiao	Clay Loam	Suitable	1,373.710	5.09%
	Clay Loam	Suitable	0.001	0.00%
Poblacion	Clay Loam	Suitable	203.496	0.75%
	Silty clay loam	Suitable	6.030	0.02%
Rawis	Clay Loam	Suitable	133.980	0.50%
Salvacion	Clay	Suitable	6.648	0.02%
	Clay Loam	Suitable	272.374	1.01%
San Isidro (B)	Clay	Suitable	89.842	0.33%

Barangay	Soil type	Suitability for Agriculture	Total Area Covered (ha)	% to Total
	Clay Loam	Suitable	218.425	0.81%
	Silty clay loam	Suitable	224.684	0.83%
San Juan	Clay Loam	Suitable	709.003	2.63%
	Clay Loam	Suitable	0.001	0.00%
San Pascual	Clay Loam	Suitable	0.001	0.00%
	Silty clay loam	Suitable	159.241	0.59%
San Ramon	Clay	Suitable	18.351	0.07%
	Clay Loam	Suitable	181.375	0.67%
San Roque	Clay Loam	Suitable	121.757	0.45%
	Silty clay loam	Suitable	209.407	0.78%
San Vicente	Clay	Suitable	21.077	0.08%
	Clay	Suitable	76.044	0.28%
	Clay Loam	Suitable	225.362	0.84%
Sta. Cruz	Clay Loam	Suitable	415.401	1.54%
	Silty clay loam	Suitable	0.640	0.00%
Sta. Lucia	Clay	Suitable	153.148	0.57%
	Clay Loam	Suitable	39.895	0.15%
Santo Domingo	Clay Loam	Suitable	150.380	0.56%
Santo Niño	Clay Loam	Suitable	408.448	1.51%
Sawanga	Clay	Suitable	268.042	0.99%
	Clay Loam	Suitable	40.313	0.15%
Sugod	Clay	Suitable	398.564	1.48%
	Clay Loam	Suitable	103.237	0.38%

### C. Suitability of Land for Urban Use

Of the total area of the city, a total of 15, 800 hectares or 58 percent is below 30% grade in slope which are suitable for development in urban use. The remaining areas have slopes above 30% grade and are suited only for forest use. Table 2 refers to suitability areas for urban use.



**Table 15. Slope**

Slope category	Area covered (ha)	Suitability
0 - 3 %	4,296	Urban use
3 - 8 %	6,905	Urban use
8 - 18 %	3,309	Urban use
18 - 30 %	1,379	Urban use
30 - 50 %	5,976	Forest Use
> 50 %	5,588	Forest Use

**Table 16. Land Classification**

Land Classification	Area (ha)	% to Total area
Alienable and Disposable	20,267.55	73.60%
Built-up	647.86	2.35%
Protected areas	6,606.33	23.99%
Waterfront Development	15.87	0.06%

**Table 17. Land Cover**

Land cover	Total area covered (ha)	% to Total
Mangrove forest	789.49	2.85%
Open forest, broadleaved	1,819.64	6.57%
Other land, built-up area	262.95	0.95%
Other land, cultivated, annual crop	2,636.39	9.53%
Other land, cultivated, perennial crop	10,713.83	38.71%
Other land, fishpond	75.45	0.27%
Other land, natural, grassland	266.14	0.96%
Other wooded land, shrubs	11,112.15	40.15%

## D. Climate and Meteorology

Generally, the climate of Sorsogon is under Type II of the Coronas classification system. Under Type II, there is no pronounced dry season but with a very pronounced maximum rain period from November to January. Sorsogon City's annual rainfall range from 2,800 mm to 3,500 mm. Rain is expected 200 days in a year and even in the driest months unexpected downpour occurs.

Atmospheric temperature and relative humidity in the Sorsogon City range from 21°C to 32 °C. Relative humidity is 82%. Prevailing air stream systems are the monsoons and Pacific Trade Winds which pas over Sorsogon City and cause variations to climate. The Northeast Monsoon (Amihan) occurs/ dominates from October to March and brings significant amounts of rains. While the Southwest Monsoon (Habagat), occurs from June to September and during these months, the area is warm and very humid thus, increasing rainfall rates The Pacific Trade Winds (Gurang na Habagat) occurs during April and May significantly raise temperatures (City Ecological Profile, 2015).

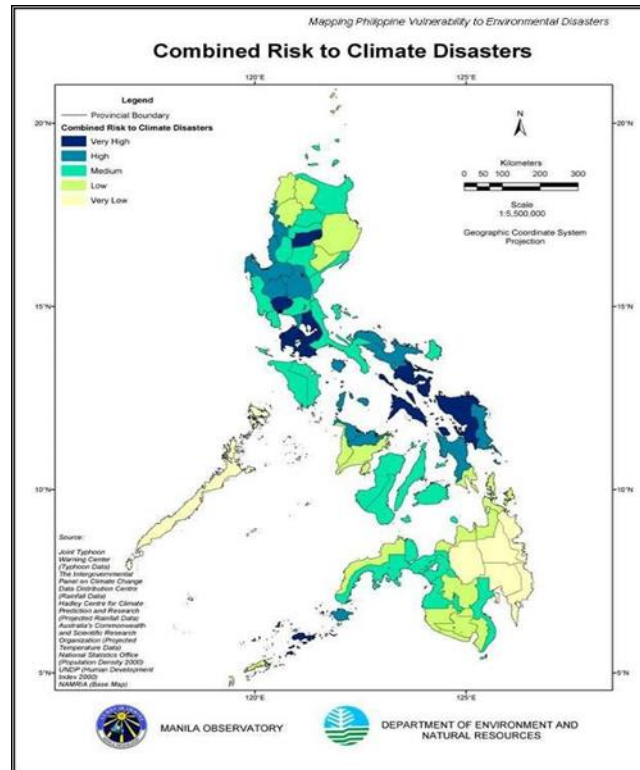

Figure 11. Combined Risk to Climate Disaster Map

The climate is tropical in Sorsogon City. The same has a significant rainfall throughout the year. The city experiences a lot of rainfall even during the driest months. The climate here is classified as Af by the Köppen-Geiger system. The average annual temperature is 27.1 °C in Sorsogon City. The average annual rainfall is 3089 mm.

The driest month is May. There is 139 mm of precipitation in May. Most precipitation falls in December, with an average of 487 mm.

### Climograph of Sorsogon City

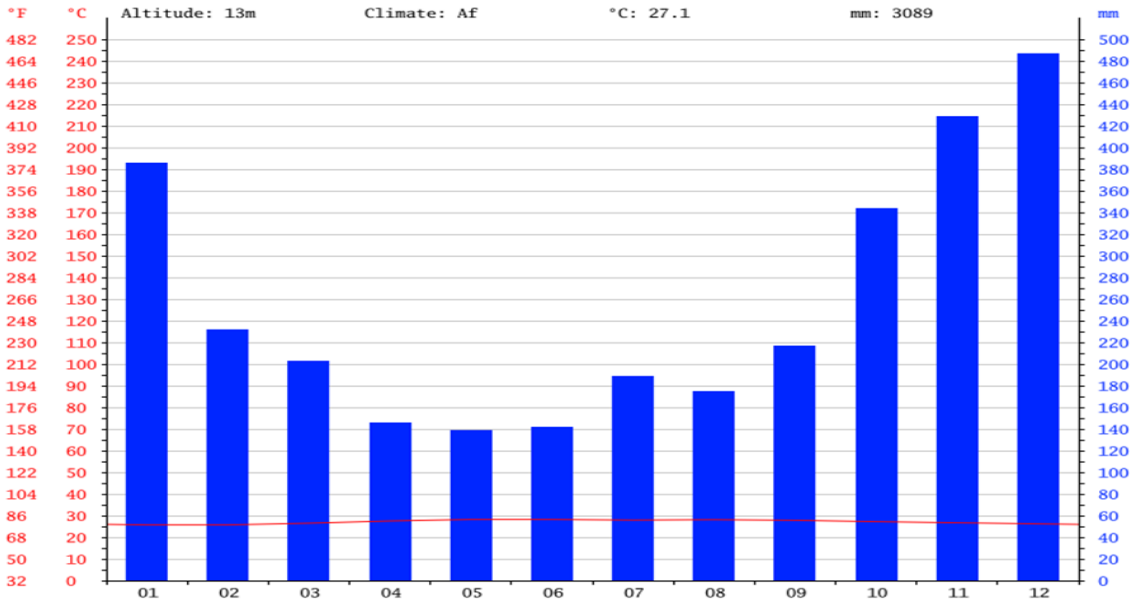

Figure 12. Climatology of Sorsogon

### E. Temperature Graph of Sorsogon City

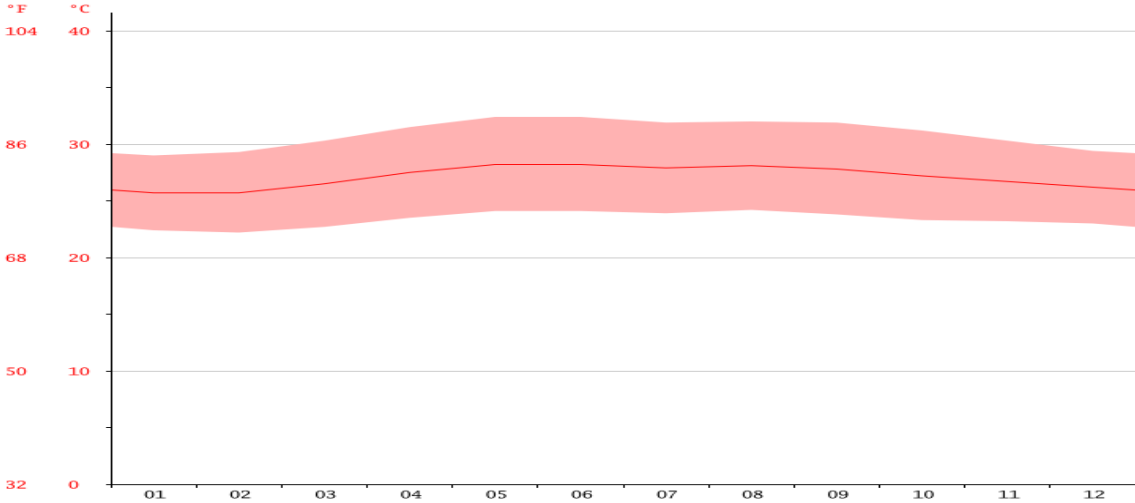

Figure 13. Temperature Graph of Sorsogon City

With an average of 28.2 °C, May is the warmest month. In January, the average temperature is 25.7 °C. It is the lowest average temperature of the whole year.

## F. Elevation

Elevation starts from 0-100 meters above sea level (masl) to Mt. Rangas, the highest point at 1,000 meters. The sloping uplands are the shoulders of the range and the series of hills in the southeast. Coconut, abaca, and fruit trees cover this area. The plain is generally low and level. Settlements and other built-up areas and rice fields occupy the plain area. Marshlands are the mouth of rivers vegetated mainly by nipa and are developed into fishponds (Figure 3).

**Table 18. Elevation Category, Area & Percentage**

<b>Elevation Category (masl)</b>	<b>Area (hectares)</b>	<b>Percentage</b>
<b>0-100</b>	14,902.24	53.98
<b>101-200</b>	3,234.71	11.72
<b>201-300</b>	1,870.59	6.77
<b>301-400</b>	1,778.95	6.44
<b>401-500</b>	1,339.56	4.85
<b>501-600</b>	1,339.51	4.85
<b>601-700</b>	1,338.84	4.85
<b>701-800</b>	1,070.73	3.88
<b>801-900</b>	553.57	2.01
<b>901-1,000</b>	150.25	0.54
<b>&gt;1,000</b>	30.05	0.11
<b>TOTAL</b>	<b>27,611 hectares</b>	<b>100</b>

## G. Surface Waters

A system of rivers and creeks and several small waterways drain the general area of the city: Salog River is an urban river originating from Mt. Alinao and traversing eight barangays before discharging into the Sorsogon Bay. San Isidro, Rizal, and Cawayan Rivers originate from springs and tributaries of secondary forest areas within EDC Geothermal Reservation including the Bacon District or northwestern rivers of the city. Rivers in Bacon District, at the northwestern to northeastern portion of the city, drain to the Albay Gulf. These include Luluwasan Osiao, Gatbo, and Rangas Rivers. Rivers in the southwest & south namely San Isidro, Cawayan, Salog, and Abuyog Rivers at the East & West District drain into the Sorsogon Bay.

Fresh Water Rivers, upon reaching the lowlands, are often tapped for irrigation and domestic uses. Brackish ones are source of shrimps and shellfish. Water resources in the City are generally classified into surface and groundwater. Springs (Table 4) and networks of creeks and tributaries at the upland converges at the down streams to form major river systems. The Major river systems of Sorsogon City is shown in Table 5.

- Topography
    - Topographic relief
    - Elevation
    - Slope
    - Drainage patterns/ surface drainage (bodies of water within the city/ municipality)
    - Watershed (indicates watershed divide, rivers and creeks)
  - Vegetation/ Vegetative cover
  - Soil
    - Soil suitability
    - Land capability (if any)
  - Hydrogeological Features (and Hazards)
    - Geology/ rock formation
    - Groundwater resources
    - Fault lines, sinkholes etc.
  - Climatological conditions, type of climate, prevailing winds, average annual rainfall, mean temperature, tidal current patterns (for coastal areas)
  - Climate change vulnerability assessment and disaster risk projection in the area (based on PAGASA projection data, MGB geo-hazard risks and land use conditions)
  - Identification of key risks areas and threats (i.e. high, medium and low) from climate-related and geo-hazard risks projections
  - Conservation areas and other special interest areas
    - Protected Areas (NIPAS and non-NIPAS) both terrestrial and marine
    - Ancestral domains
    - Prime Agricultural Lands (NPAAAD)
    - Primary forests and other forest types
    - Fish sanctuaries
    - Historical, cultural and natural heritage sites
    - Wetlands (lakes, rivers, coral reefs, mangroves, seagrass beds, marshes, etc.)
    - Critical watersheds
    - Geothermal Sites/Plants
    - Mining and Quarrying Areas C.
-

### III. Social Services

#### A. Education

Sorsogon City serves as the center of education of the province. All the barangays are served by 64 public elementary schools including some *sitios/purok* with adjacent urban barangays covered by central schools. Enrolment for SY 2018-2019 in the basic education was 46,251 and 7,275 for public and private schools respectively. Classroom to student ratio was 1:36. Teacher to student ratio was 1:26 as general ratios.

For the preschool, Day care centers (DCC) and private Montessori-type nurseries are also present. The DCC are managed by the LGU with the day care workers as teachers under the City Social Welfare and Development Office. There are 99 *daycare* centers distributed in 64 barangays.

#### Elementary.

Secondary education is extended by four private high schools and public schools, nine of which are nationalized high schools. Participation rate is 103%, with enrollees from other municipalities accounting for the relatively high rate. Public secondary enrolment for SY 2018-2019 was 19,904. Classroom to student ratio was 1:34 (senior). Teacher to student ratio was 1: 28 (senior). The private schools account for 20% of the total enrolment of the secondary level.

The city has 12 tertiary schools. The Sorsogon State College has the biggest enrollment. Leading courses in all schools are technology, business, computer technology, maritime, criminology, and education. The

Graduates of these schools' programs support the urban center role of Sorsogon. Of particular importance are the graduate programs that meet the need of office and department chiefs who are required by their positions to have master's degree

Education sector is served by both the private and public schools. The elementary and secondary education under the City Schools Division and the Tertiary under TESDA and CHED.

**Table 19. Education Analysis Matrix**

Technical Findings/ Observations	Implications (Effects)	Policy Options/ Interventions
<ul style="list-style-type: none"> <li>Inadequate school buildings</li> </ul>	<ul style="list-style-type: none"> <li>Over-crowded classrooms which may result to poor quality of education</li> <li>Classrooms are not conducive for learning</li> </ul>	<ul style="list-style-type: none"> <li>Construction of new school Building/ classrooms</li> <li>Identify new sites for new schools (IS, Elementary, JHS, SHS)</li> <li>Request city for executive and legislative support for establishment of new schools</li> <li>Inform DepED of intention to open new schools</li> <li>Encourage parents to enroll their children in nearest catchment schools to decongest schools within the city proper</li> <li>Strengthen partnership to obtain the best conducive learning spaces for students through Adopt-A-School program and Brigada Eskwela</li> </ul>
<ul style="list-style-type: none"> <li>Schools easily flooded or situated in flood- prone areas</li> </ul>	<ul style="list-style-type: none"> <li>Poor Quality education due to frequent disruption of classes</li> </ul>	<ul style="list-style-type: none"> <li>Possible relocation of school sites</li> </ul>
<ul style="list-style-type: none"> <li>The present proficiency of the students is still far from the ideal 75% proficiency level</li> </ul>	<ul style="list-style-type: none"> <li>Performance will remain low and students are not competitive</li> </ul>	<ul style="list-style-type: none"> <li>Deploy teaching compliments/ hire LFTs</li> <li>Strengthen Child Protection Policy and increase financial support and programs to alleviate the plight of the poor</li> <li>Ensure that all school-age going children are in school and penalize or hold parents/guardians accountable for allowing their children to be OSY, in conflict with the law, or engage in child labor</li> <li>Contextualization or indigenization of curriculum across all levels in all educational institutions to tailor fit needs of learners and the city</li> <li>Develop and administer test instruments for annual city-wide test on 21st century skills of student</li> <li>Reproduce practice test instruments parallel to the national and international assessments of student performance and frequently expose students to said practice test instruments</li> <li>Raise teachers' competence on content pedagogy through research-based interventions</li> </ul>

Technical Findings/ Observations	Implications (Effects)	Policy Options/ Interventions
		Encourage and support educational research by teachers on addressing the gaps in learners' performance
<ul style="list-style-type: none"> <li>Location of some schools (such as SNHS and Pilot Elem School) poses risk to pupils and students.</li> </ul>	Risk to vehicular accidents and inevitable volume of outflow causing traffic congestion	Study location of exits, relocation of school, management of __, and use of overpass (footbridge)
Schools located in high-risk areas (flooding and storm surge)	Damage risk to learning materials during typhoons and heavy rain.	Study relocation of schools.  Construction of mitigating structures at the moment.
Use of schools as evacuation centers.	Classes are disrupted if prolonged evacuation takes place.  Loss/Damage of learning materials may occur.	Construction of evacuation center for the barangay at strategic locations.  Construction of storage/dual function classroom-evacuation center building
Lack of water facilities in some schools	Results to poor sanitation health of pupils/students is risked.	Construction of water systems or rainwater collection system.
Some schools and facilities need repair and improvement	May pose danger to pupils/students and might not be conducive to learning	Repair of classrooms and or construction of new buildings.
High enrolment in central schools	High student to classroom ratio or crowded classrooms making it disadvantageous to learning.	Construction of school buildings, encourage enrolment in place of residence.
Limited area of school sites for new school buildings.	Sites are not prioritized due to absence of site.	Encourage construction of multi-storey school building, technical assistance to prepare site development plans of school sites to prepare for future buildings, procure new sites.
Lack of facilities	Slows learning of skills	Purchase of equipment and construction of buildings for the non-classroom facilities



**Table 20. Schools by Level, Type, Facilities, and Condition, SY 2018-2019**

School	Barangay	Area	Owner ship	Facilities and Condition							Used as EC?	Hazard Susceptibility								
				La	S	Li	Cl	CR	P	Others		Fl	Tc	Dr	Eq	Vo	Ln	Ts	Su	Others
<b>BACON EAST</b>																				
Bacon East Central School	Poblacion, Bacon District, Sorsogon City	21,557	LGU					G	G		N	M	L		L		L	H	M	
Balogo Elementary School	Balogo, Bacon District, Sorsogon City	2300	DepEd	N	N	N	N	G	G		N	L	L		L		L	H	H	
Bato Elementary School	Bato, Bacon District, Sorsogon City	10501	LGU	N	N	N	N	G	G		N	M	L		L		L	L	L	
Bogña Integrated school	Bogña, Bacon District, Sorsogon City	9604	DepEd	N	N	N	N	G	G		Y	L	L		L		L	L	L	
Bon-ot Elementary School	Bon-ot, Bacon District, Sorsogon City	7106	Donated	N	N	N	N	G	G		y	H	L		L		L	L	L	
Buenavista Elementary School	Buenavista, Bacon District, Sorsogon City	7797	DepEd	N	N	N	N	G	G		y	H	L		L		M	L	H	
Canarum Elementary School	Bato, Bacon District, Sorsogon City	10000	DepEd	N	N	N	N		P		y	M	L		L		L	L	L	Armed conflict
Gatbo Elementary School	Gatbo, Bacon District, Sorsogon City	13190	DepEd	N	N	N	N		P		Y	H	L		L		L	H	L	
Jamislagan Elementary School	Jamislagan, Bacon District, Sorsogon City	6579	LGU	N	N	N	N	G	G		Y	L	L		L		L	L	L	Armed conflict
Sawanga Elementary School	Sawanga, Bacon District, Sorsogon City	13886	DepEd	N	N	N			P		N	H	L		L		L	H	H	

School	Barangay	Area	Owner ship	Facilities and Condition							Used as EC?	Hazard Susceptibility								
				La	S	Li	Cl	CR	P	Others		Fl	Tc	Dr	Eq	Vo	Ln	Ts	Su	Others
Sta. Lucia Elementary School	Sta, Lucia, Bacon District, Sorsogon City	2500	DepEd	N	N				P		Y	L	L		L		L	L	L	
Sta. Teresita Elementary School	Bato, Bacon District, Sorsogon City	11378	LGU	N	N	N	N	P	P		Y	M	L		L		L	L	L	Armed conflict
Sugod Elementary School	Sugod, Bacon District, Sorsogon City	9359	DepEd						G		N	L	L		L		L	L	M	
<b>BACON WEST</b>																				
Anastacio C. Escaro ES	Sitio Batuhan, Brgy. San Roque, Bacon District, Sorsogon City																			
Bacon West central School	Balete, Bacon District, Sorsogon City	9957	DepEd	N	N	N	N	G	G		Y	L	L		L		L	L	L	
San Roque Elementary School	San Roque, Bacon District, Sorsogon City	7352	DepEd	N	N	N	N	G	G		Y	M	L		L		L	L	L	
Cabarbuhan Elementary School	Cabarbuhan, Bacon District, Sorsogon City	4500	LGU	N	N	N	N	G	G		Y	L	L		L		M	L	L	
Maricrum Elementary School	San Jose, Bacon District, Sorsogon City	7878	DepEd	N	N	P	N	P	G		y	L	L		L		L	L	L	
Del Rosario Elementary School	Del Rosario, Bacon District, Sorsogon City	4545	LGU	N	N	N	N	G	C		N	L	L		L		L	H	H	
Gayong Elementary School	Gayong, Bacon District, Sorsogon City	4800	Donated		N				P		N	H	L		L		L	H	H	

School	Barangay	Area	Owner ship	Facilities and Condition							Used as EC?	Hazard Susceptibility								
				La	S	Li	Cl	CR	P	Others		Fl	Tc	Dr	Eq	Vo	Ln	Ts	Su	Others
Osiao Paglingap Elem. School	Osiao, Bacon District, Sorsogon City	1000	DepEd	N	N	N	N	P	G		N	L	L		L		L	H	M	
Rawis Elementary School	Rawis, Bacon District, Sorsogon City	10000	DepEd	P	N	N	N	P	G		N	L	L		L		L	L	L	
San Isidro Elem. School	San Isidro, Bacon District, Sorsogon City	6300	DepEd								Y	L	L		L		L	L	L	
San Juan Elementary School	San Juan, Bacon District, Sorsogon City	9472	DepEd	N	N	N	N	G	G		Y	L	L		L		L	L	L	
San Pascual Elementary School	San Pascual, Bacon District, Sorsogon City	5625	DepEd								N	L	L		L		L	L	L	
San. Ramon Elementary School	San Ramon, Bacon District, Sorsogon City	2903	Donated	N	N	N	N	P	P		Y	L	L		L		L	L	L	
San Vicente Elementary School	San Vicente, Bacon District, Sorsogon City	5845	LGU								Y	L	L		L		L	L	L	
Sta. Cruz Elementary School	Sta. Cruz, Bacon District, Sorsogon City	6770	DepEd								Y	L	L		L		L	L	L	
Sto. DomingoES	Sto. Domingo, Bacon District, Sorsogon City	9800	DepEd	N	N	P	N	C	G		Y	L	L		L		L	L	L	
Gajo Elementary School	Osiao, Bacon District, Sorsogon City	5970	DepEd								Y	L	L		L		L	L	M	
Tiris Elementary School	Osiao, Bacon District, Sorsogon City	3500	DepEd								Y	L	L		L		L	L	M	
<b>SORSOGON EAST</b>																				

School	Barangay	Area	Owner ship	Facilities and Condition							Used as EC?	Hazard Susceptibility								
				La	S	Li	Cl	CR	P	Others		Fl	Tc	Dr	Eq	Vo	Ln	Ts	Su	Others
Abuyog Elementary School	Abuyog, Sorsogon City	8821	DepEd						G		Y	M	L		L		L	L	L	
Ambrosio J. Labrador ES	San Juan Roro, Sorsogon City	3935	DepEd	N	N	N	N	P	P		Y	L	L		L		L	L	L	
Balogo Elementary School	Balogo, Sorsogon City	14879	DepEd	P	N	G	N	G	C	P	Y	L	L		L		L	L	M	
Bibincahan Elementary School	Bibincahan, Sorsogon City	10425	Donated	N	N	P	C	P	G		Y	M	L		L		M	L	L	
Buhatan NHS	Buhatan, Sorsogon City	10000	DepEd								Y	H	L		L		M	L	M	
Quirino Elementary School	Buhatan, Sorsogon City	500	Donated	N	N	N	N	G	P		Y	H	L		L		M	L	M	
Cabid-an Elementary School	Cabid-an, Sorsogon City	10000	DepEd	P	N	N	N	G	G		N	M	L		L		L	L	L	
Marinas I Elementary School	Marinas, Sorsogon City	5000	Donated	N	N	N	N	G	P		Y	L	L		L		M	L	L	Armed conflict
Marinas II Elementary School	Marinas, Sorsogon City	5000	DepEd	N	N	N	N	G	P		Y	L	L		L		M	L	L	Armed conflict
Melecio J. Larosa ES	Sampaloc, Sorsogon City	494	DepEd	N	N	N	N	G	N		N	h	L		L		L	L	M	
Our Lady's Village ES	Bibincahan, Sorsogon City	3615	DepEd	N	N	P	N	G	G		Y	M	L		L		M	L	L	
Rosa T. Arellano ES	Macabog, Sorsogon City	5275	DepEd	N	N	P	N	G	G		Y	M	L		L		M	L	L	
San.Lorenzo Elementary School	Bibincahan, Sorsogon City	4934	Donated	N	N	N	N	P	C		Y	M	L		L		M	L	L	

School	Barangay	Area	Owner ship	Facilities and Condition							Used as EC?	Hazard Susceptibility								
				La	S	Li	Cl	CR	P	Others		Fl	Tc	Dr	Eq	Vo	Ln	Ts	Su	Others
Sorsogon East Central School	Burabod, Sorsogon City	15416	DepEd	N	N	G	N	G	G		Y	H	L		L		L	L	L	
<b>SORSOGON WEST</b>																				
Barayong Elementary School	Barayong, Sorsogon City	2445	DepEd	N	N	N	N	P	G		Y	L	L		L		L	L	L	
Basud Elementary School	Basud, Sorsogon City	16425	DepEd	N	N	P	N	G	G		Y	L	L		L		M	L	L	
Bitan-o Elementary. School	Bitan-o, Sorsogon City	3641		N	N	N	N	P	P		N	H	L		L		L	H	H	
Bucalbucalan Elementary School	Bucalbucalan, Sorsogon City	8000	DepEd	N	N	N	N	P	G		Y	H	L		L		M	L	L	
Buenavista Elementary. School	Buenavista, Sorsogon City	2647	LGU	N	N	N	N	P	P		Y	L	L		L		M	L	L	
Cambulaga Elementary. School	Cambulaga, Sorsogon City	5625	DepEd	N	N	N	N	P	G		Y	H	L		L		L	L	M	
Capuy Elementary School	Capuy, Sorsogon City	8828	DepEd	N	N	P	N	G	P		y	M	L		L		L	L	L	
Gimaloto Elementary. School	Gimaloto, Sorsogon City	2336	Donated	N	N	N	N	P	P		N	H	L		L		L	L	H	
Guinlajon Elementary School	Guinlajon, Sorsogon City	1424	DepEd	N	N	N	N		G		Y	M	L		L		M	L	L	
Pamurayan Integrated School	Pamurayan, Sorsogon City	7485	LGU								Y	L	L		L		L	L	M	

School	Barangay	Area	Owner ship	Facilities and Condition							Used as EC?	Hazard Susceptibility								
				La	S	Li	Cl	CR	P	Others		Fl	Tc	Dr	Eq	Vo	Ln	Ts	Su	Others
Pangpang Elementary School	Pangpang, Sorsogon City	6647	LGU								Y	M	L		L		L	L	L	
Panlayaan Elementary School	Panlayaan, Sorsogon City	10000	LGU	N	N	P	G	P	G		Y	L	L		L		L	L	L	
Patricia J.Delgado MES	Bulabog, Sorsogon City	7728	DepEd								N	H	L		L		L	L	L	
Peñafrancia Elementary School	Sia Elementary Isidro, Sorsogon City	4006	LGU	N	N	G	N	G	G		Y	L	L		L		L	L	L	
Pio Jebulan Elementary School	San Isidro, Sorsogon City	5000	DepEd								N	L	L		L		L	L	L	
Rizal Integrated National School	Rizal, Sorsogon City	10000	LGU								Y	L	L		L		L	L	L	
Salvacion Elementary School	Salvacion, Sorsogon City	7900	DepEd	N	N	N	N	G	G	N	Y	L	L		L		L	L	L	
Sorsogon Pilot ES	Talisay, Sorsogon City	8709	DepEd	P	N	P					Y	H	L		L		L	H	H	
Ticol Elementary School	Ticol, Sorsogon City	4138	DepEd	N	N	N	N	P	P	N	Y	L	L		L		L	L	L	
Tublijon Elementary School	Rizal, Sorsogon City	5000	DepEd	N	N	P	N	P	N		Y	L	L		L		L	L	L	
Tugos Elementary School	Tugos, Sorsogon City	5008	LGU								Y	L	L		L		L	L	L	
<b>SECONDARY</b>																				
Abuyog NHS	Abuyog, Sorsogon City	4321	DepEd	N	N	N	N	P	P	G	Y	m	L		L		L	L	L	
Buenavista NHS	Buenavista, Bacon District, Sorsogon City	10000	DepEd	P	P	P	N	G	P		Y	L	L		L		M	L	L	

School	Barangay	Area	Owner ship	Facilities and Condition							Used as EC?	Hazard Susceptibility								
				La	S	Li	Cl	CR	P	Others		Fl	Tc	Dr	Eq	Vo	Ln	Ts	Su	Others
Buhatan Integrated School	Buhatan, Sorsogon City	9240	LGU								Y	H	L		L		M	L	M	
Celestino G.Tabuena	Guinlajon, Sorsogon City	3600	Donated								Y	M	L		L		M	L	L	
Mercedeses G. Peralta SHS	Guinlajon, Sorsogon City	7000	DepEd								Y	M	L		L		M	L	L	
Gatbo National High School	Gatbo Nati, Bacon District, Sorsogon City	10000	DepEd								Y	H	L		L		L	H	L	
Lydia Martinez MNHS	Sugod, Bacon District, Sorsogon City	5000	DepEd	N	N	N	N	P	P		Y	H	L		L		L	H	L	
Sugod SHS	Sugod, Bacon District, Sorsogon City	3000	LGU	N	N	N	N	P	P		Y	H	L		L		L	H	L	
Osiao Paglingap National	Sugod, Bacon District, Sorsogon Citn	10000	LGU								N	H	L		L		L	H	L	
Panlayaan Tech. Voctl. HS	Panlayaan , Sorsogon City	20068	DepEd								N	L	L		L		L	L	L	
Rawis NHS	Rawis, Bacon District, Sorsogon City	6000	LGU	P	N	N	N	P	G		Y	L	L		L		L	L	L	
Rawis SHS	Rawis, Bacon District, Sorsogon City											L	L		L		L	L	L	
Rizal Integrated National School	Rizal, Sorsogon City	10000	LGU								Y	L	L		L		L	L	L	
San Isidro NHS	San Isidro, Bacon District, Sorsogon City	6178	Deped	G	N	G	G	G	G		Y	L	L		L		L	L	L	
Sawanga National High School	Sawanga Na, Bacon District, Sorsogon City	10000	DepEd								Y	H	L		L		L	h	h	

School	Barangay	Area	Owner ship	Facilities and Condition							Used as EC?	Hazard Susceptibility								
				La	S	Li	Cl	CR	P	Others		Fl	Tc	Dr	Eq	Vo	Ln	Ts	Su	Others
Sorsogon National High School	Almendras-Cogon, Sorsogon City	23800	LGU	G	C	P	P	P	N		Y	L	L		L		L	L	L	
Buhatan NHS	Buhatan, Sorsogon City											H	L		L		M	L	M	
Sto. Niño Integrated School	Sto. Niño, Bacon District, Sorsogon City	10096	DepEd								Y	L	L		L		L	M	L	
Pamurayan Integrated School	Pamurayan, Sorsogon City											L	L		L		L	L	M	
San Lorenzo Integrated School	San Lorenzo, Bibincahan Sorsogon City			N	N	N	N	P	C	G		M	L		L		M	L	L	
Capuy INS	Capuy, Sorsogon City											M	L		L		L	L	L	
SSC																				
Sorsogon State College	MagsaysaY St. Almendras Cogon, Sorsogon City			G	G	G	G	G	G	G	N	L	L		L		L	L	L	
<b>Private Secondary:</b>																				
Aemilianum College Inc.	Piot, Sorsogon City		Private	G	G	G	G	G	G	G	Y	L	L		L		L	L	M	
Annunciation College Inc.	MagsaysaY St. Bibincahan, Sorsogon City		Private	G	G	G	G	G	G	G	N	M	L		L		M	L	L	
Annunciation CBSUI	MagsaysaY St. Bibincahan, Sorsogon City		Private	G	G	G	G	G	G	G	N	M	L		L		M	L	L	
First Baptist CA	Piot, Sorsogon City		Private	G	N	G	G	G	G	G	N	L	L		L		L	L	M	



School	Barangay	Area	Owner ship	Facilities and Condition							Used as EC?	Hazard Susceptibility								
				La	S	Li	Cl	CR	P	Others		Fl	Tc	Dr	Eq	Vo	Ln	Ts	Su	Others
Immaculate HOM	Poblacion, Bacon District, Sorsogon City		Private	G	N	G	G	G	G	G	N	M	L		L		L	H	M	
Our Lady of Peñafrancia Seminary	Bibincahan, Sorsogon City		Private	G	N	G	G	G	G	G	Y	M	L		L		M	L	L	
St. Louise MCS	Tugos, Sorsogon City		Private	G	G	G	G	G	G	G	N	L	L		L		L	L	L	
The Lewis College	Magsaysay St. Almendras Cogon Sorsogon City		Private	G	G	G	G	G	G	G	N	L	L		L		L	L	L	
Villanueva Gabao Institute	Sitio Gabao, San Roque Bacon, Sorsogon City		Private	G	G	G	G	G	G	G	N	M	L		L		L	L	L	
<b>Private Elementary:</b>																				
Aemilianum College	Piot, Sorsogon City		Private	G	N	G	G	G	G	G	Y	L	L		L		L	L	M	
First Baptist	Piot, Sorsogon City		Private	G	N	G	G	G	G	G		L	L		L		L	L	M	
Sor. Chiang Kai Shek	Magsaysay St. Sorsogon City		Private	N	N	G	G	G	G	G	N	H	L		L		L	L	L	
Sor. Puericulture LC	Capitol Compound, Burabod, Sorsogon City		Private	G	N	G	G	G	G	G	N	H	L		L		L	L	L	
St.Louise MCS	Talisay, Sorsogon City		Private	G	N	G	G	G	G	G	N	H	L		L		L	H	H	
The Lewis College	Magsaysay St. Almendras Cogon Sorsogon City		Private	G	N	G	G	G	G	G	N	L	L		L		L	L	L	

School	Barangay	Area	Owner ship	Facilities and Condition							Used as EC?	Hazard Susceptibility								
				La	S	Li	Cl	CR	P	Others		Fl	Tc	Dr	Eq	Vo	Ln	Ts	Su	Others
The Maple School	Balogo, Sorsogon City		Private	G	N	G	G	G	G	G	N	L	L		L		L	L	M	
VIP LC, Inc.	Talisay, Sorsogon City		Private	G	N	G	G	G	G	G	N	H	L		L		L	H	H	
Yellow Woods	Macabog, Sorsogon City		Private	G	N	G	G	G	G	G	N	M	L		L		M	L	L	
King of Glory	Bibincahan, Sorsogon City		Private	G	N	G	G	G	G	G	N	M	L		L		M	L	L	
<b>Private PreSchool</b>																				
Mother Mary Montessori	SPPVS, Gate 2, Bibincahan, Sorsogon City		Private	G	N	G	G	G	G	G	N	M	L		L		M	L	L	
<b>HEI</b>																				
ACLCL College of Sorsogon	Magsaysay St. Almendras-Cogon. Sorsogon City		Private	G	G	G	N	G	N	G	N	L	L		L		L	L	L	
Meriam College of Technology	Burgos St. Burabod, Sorsogon City		Private	G	N	G	G	G	G	G	N	H	L		L		L	L	L	
Computer Communication Development Inst.	Rizal St., Sorsogon City		Private	G	G	G	G	G	G	G	N	L	L		L		L	L	L	
Sorsogon College of Criminology	Piot, Sorsogon City		Private	G	G	G	G	G	G	G	N	L	L		L		L	L	M	
Bicol Merchant Marine College	Piot, Sorsogon City		Private	G	G	G	G	G	G	G	N	L	L		L		L	L	M	

Sources: DEPED District Office, Individual Private School

**Table 21. Student-Teacher and Student-Classroom Ratio by Level, SY 2018-2019**

Type/Level	Enrollment			No. of Teachers			No. of Class rooms	Student Teacher Ratio	Student/ Classroom Ratio
	M	F	Total	M	F	Total			
<b>Private</b>									
Preparatory	263	255	518	1	33	34	17	1:15	1:30
Elementary	942	794	1,663	11	92	103	101	1:16	1:16
Secondary									
Junior High School (Grade 7 – 10)	1,220	1,062	2,282	39	87	126	67	1:18	1:34
Senior High School (Grade 11 - 12)	1,325	1,487	2,812	97	98	195	107	1:14	1:26
<b>Sub-Total</b>	<b>3,750</b>	<b>3,598</b>	<b>7,275</b>	<b>148</b>	<b>310</b>	<b>458</b>	<b>292</b>	<b>1:16</b>	<b>1:25</b>
<b>Public</b>									
Preparatory	2,134	1,835	3,947	1	81	82	68	1:24	1:29
Elementary	11,682	10,718	22,400	70	800	870	753	1:26	1:30
Secondary									
Junior High School (Grade 7 – 10)	7,475	7,534	15,009	139	483	622	302	1:24	1:23
Senior High School (Grade 11 - 12)	2,361	2,534	4,895	85	89	174	146	1:28	1:34
<b>Sub-Total</b>	<b>23,652</b>	<b>22,621</b>	<b>46,251</b>	<b>295</b>	<b>1,453</b>	<b>1,748</b>	<b>1,269</b>	<b>1:26</b>	<b>1:36</b>

Source: DEPED District Office, Individual Private School

**Table 22. Tertiary/Vocational/Technical Schools by Type and Enrolment, 2018-2019**

Name of School	Location/ Barangay	Area (ha)	Owner ship	Enrolment		Hazard/Susceptibility									
				M	F	Fl	Tc	Dr	Eq	Vo	Ln	Ts	Su	Othr	
Tertiary															
Aemillianum College Inc	Rizal St., Brgy. Piot, Sorsogon City		Private			L	L		L		L	L	L		
ACLC College Sorsogon Inc	Magsaysay St., Brgy. Sulucan, Sorsogon City	1000 sq.m	Private	137	169	H	L		L		L	L	L		
Bicol Merchant Marine College Inc.	Rizal St., Brgy. Piot, Sorsogon City	761 sq.m	Private	361	352	M	L		L		L	L	L		
Computer Communication Development Institute Inc.	Rizal St., Brgy. Bitano-,Dalipay, Sorsogon City		Private			H	L		L		L	L	H		
Computer Communication Development Institute Inc.	Rizal St., Brgy. Tugos, Sorsogon City		Private			L	L		L		L	L	L		
Meriam College of Technology Inc.	Burgos St., Talisay, Sorsogon City	380 sq.m	Private	44	33	M	L	L	L		L	M	L		
Sorsogon Our Lady of Salvation College,Inc	Maharlika High-way, Brgy. Balogo Sorsogon City	2550 SQ.M	Private	16	59	M	M	M	L		L	L	L		
Sorsogon State College	Magsaysay St., Brgy. Cogon, Sorsogon City		Public			L	L		L		L	L	L		
SPEED Computer College Inc	J.B Alegre St., Brgy. Salog, Sorsogon City	103 SQ.M	Private	67	44	L	L	M	L		L	L	L		
St. Louise De Marillac College of Sorsogon Inc- Talisay	Burgos St., Talisay, Sorsogon City		Private			H	L		L		L	H	H		
Total															
Voc./Tech.															
Sorsogon Vocational Training and Academy(A&A) Inc	Bibincahan, Sorsogon City	136 sq. mtr.	Private	newly open		L	L		L		L	L	L		
Sainte Trinite	Jeckson Bldg., Diversion Rd.,Brgy Cabid-an, Sorsogon City	300 sq.m	Private	10	63	L	L		L		L	L	L		
Total		5230 sq.m													

Source: CHED, Primary Survey

**Table 23. Historical Enrolment by Level for the Past Five School Years 2014-2018**

Level	2014			2015				2016				2017				2018			
	M	F	Total	M	F	Total	Increase/ Decrease (%)	M	F	Total	Increase / Decrease (%)	M	F	Total	Increase/ Decrease (%)	M	F	Total	Increase / Decrease (%)
Preparatory	1695	1634	3329	1665	1629	3294	1.06	1483	1341	2824	16.64	1946	1837	3783	25.35	2134	1835	3947	4.15
Elementary	13779	12220	25999	13259	11766	25025	-3.89	12856	11441	24297	-2.99	12119	10874	22993	-5.67	11682	10718	22400	-2.65
Secondary																			
Junior High School (Grade 7-10)	6499	6737	13236	6588	6835	13423	1.39	6859	7049	13908	3.49	7005	7087	14092	1.3	7352	7396	14748	4.45
Senior High School (Grade 11-12)	-	-	-	-	-	-	-	811	846	1657	100	1807	1921	3728	55.55	2282	2472	4754	21.58
Technical/Vocational	-	-	-	-	-	-	-	-	-	-	-	-	-	-	-	-	-	-	-
Tertiary	4396	5503	9899	4923	5608	10531	32.14346	4883	5688	10571	69.31403	4344	4930	9274	58.5547	4099	4558	8657	36.3088
TOTAL	26369	26094	52463	26435	25838	52273	-1.97	26892	26365	53257	1.77	27221	26649	53870	3.55	27549	26979	54506	2.30

**Table 24. Projected Classroom, Teacher Requirements in Public Schools by Level 2018-2028**

Level	Planning Period						
	2018	2019	2020	2021	2022	2023	2028
<b>Projected Enrolment</b>							
Elementary	29,718	29,326	28,319	27,087	26,737	26,369	28,174
Secondary	13,238	13,222	13,806	15,745	18,041	19,502	21,185
<b>Classroom</b>							
Elementary	765	768	771	778	801	821	825
Secondary	340	345	347	356	370	448	530
<b>Teacher</b>							
Elementary	831	831	836	855	874	952	982
Secondary	455	493	527	617	691	796	884

Source: District Office, DepEd.

**Table 25. Projected Classroom, Teacher Requirements in Public Schools by Level 2018-2028**

Level	Planning Period						
	2018	2019	2020	2021	2022	2023	2028
<b>Projected Enrolment</b>							
Elementary	37,539	39,905	40,520	41,114	41,778	42,422	45,790
Secondary	22,776	24,212	24,585	24,964	25,348	25,738	27,782
<b>Classroom</b>							
Elementary	1,073	1,140	1,158	1,175	1,194	1,212	1,308
Secondary	569	605	615	624	634	644	695
<b>Teacher</b>							
Elementary	1,073	1,140	1,158	1,175	1,194	1,212	1,308
Secondary	569	605	615	624	634	644	695

Source: CPDO



The DepEd target of 1:35 student-teacher and student-classroom ratio by 2010 in the elementary level and 1:40 for the high school level, is recommended.

**Table 26. Historical Enrolment Participation Rate for the Past Five (5) Years 2015-2019**

Year	enrolment Participation Rate (EPR)	
	Elementary	Secondary
2019	92.96	79.00
2018	95.14	75.46
2017	97.46	83.99
2016	98.54	84.31
2015	98.79	86.11

*Source: District Office, DepEd*

## B. Health and Sanitation

**Table 27. Health and Sanitation Analysis Matrix**

Technical Findings/ Observations	Implications (Effects)	Policy Options/ Interventions
Absence or lack of disease surveillance and risk reduction mechanism in the city and barangay level	High susceptibility of disease outbreak and natural disasters	<ul style="list-style-type: none"> <li>• Capability training of health and their frontline personnels</li> <li>• Intensification on the promotion of health protocols</li> </ul>
Cases of Maternal mortality rate	High risk of maternal, neo-natal and infant deaths	<ul style="list-style-type: none"> <li>• Intensification of IEC on pre-natal safety and safe birth delivery</li> <li>• Provision of vehicles in the barangay for emergency transport especially for far flung barangays</li> <li>• Relocation of lying-in clinics at strategic location</li> <li>• Passage of Ordinance prohibiting home deliveries</li> </ul>
Cases of malnutrition incidence	<ul style="list-style-type: none"> <li>• Increase in the prevalence of various diseases due to malnutirion</li> <li>• Increase in child mortality</li> </ul>	<ul style="list-style-type: none"> <li>• Hiring of additional MDs and Licensed Nutritionist</li> <li>• Efficient implementation and monitoring of supplemental feeding program especially om pregnant moms and pre-school ages</li> <li>• Intensify health education and implementation of health programs</li> </ul>



**Table 28. General Health Situation for the Past Five Years 2014-2018**

Health Indicator	City/Municipal										Provincial Y5	
	2014		2015		2016		2017		2018		No.	%
	No.	%	No.	%	No.	%	No.	%	No.	%		
<b>Fertility</b>												
Crude Birth Rates (CBR)	3296	17.7	3188	16.4	3291	15.9	3274	17.1	3078	17.6		
Total Fertility Rate (TFR)												
<b>Morbidity</b>	49,394	2,661.3	41,808	2,159.4	55,652	2,720.1	54,026	54,026	304.3	46,241		2,648.6
General Medical												
Consultative Rate												
Hospitalization Rate												
<b>Mortality</b>												
Crude Death Rate (CDR)	1077	5.8	1088	5.6	1020	4.9	950	5.1	1028	5.88		
Proportioned Mortality Rate (PMR)												
Infant Mortality Rate (IMR)	43	13	25	7.8	33	10.1	35	10.6	33	10.7		
Young Child Mortality Rate (YCMR)	20	0.74	19	0.67	21	2	20	7.5	14	0.55		
Maternal Mortality Rate (MMR)	3	0.9	4	1.2	1	0.3	3	1.6	1	32.5		

Source: City Health Office

**Table 29. Medical Health Facilities and Personnel, Year 2019**

Name of Health Facility*	Brgy.	Ownership	Capacity (No. of Beds)	Personnel (No.)						Physical Condition	Hazard Susceptibility (H/M/L)						
				D	N	M	SI	Others	Total		Fl	Tc	Eq	Vo	Ln	Ts	Su
<b>HOSPITAL</b>																	
DFBDSMH	Macabog	Govt (PLGU)	210	36	127	6	4		173		L	L	M	L	L	L	
SMGMMH	Pangpang	Private	100	132	92	5	0		229		L	M	H	H	M	H	
Sts. Peter & Paul Hospital	Balogo	Private	25	47	33	18	0		98		L	L	L		L	L	M
<b>CITY HEALTH OFFICE</b>																	
City Health Office - City Hall	Cabid-an	Govt (LGU)	0	2	3	0	0	10	15		L	L	M	L	L	L	
East District Health Office	San Juan Roro	Govt (LGU)	0	2	4	12	1	25	44	O	L	L	L		L	L	
West District Health Office	Tugos	Govt (LGU)	0	2	6	2	2	15	27	O	L	L	L		L	L	
Bacon District Health Office	Poblacion	Govt (LGU)	6	2	8	3	2	17	32	Under Repair	M	L	L		L	H	M
<b>BARANGAY HEALTH STATION</b>																	
Abuyog	Abuyog	Gov't (DPWH)	0			1		13	14	O	M	L	L		L	L	
Almendras-Cogon	Almendras-Cogon	Public	0			1		3	4	O	L	L	L		L	L	
Balogo	Balogo, East	Gov't (DOH)	0			1		10	14	O	L	L	L		L	L	M
Bibincahan I (SPPVS)	Bibincahan	Gov't (DOH)	0			1		11	12	O/NR	M	L	L		M	L	
Bibincahan II (Baribag)	Bibincahan	Public	0			1		9	10	O/NR	M	L	L		M	L	

Name of Health Facility*	Brgy.	Ownership	Capacity (No. of Beds)	Personnel (No.)					Physical Condition	Hazard Susceptibility (H/M/L)								
				D	N	M	SI	Others		Total	Fl	Tc	Eq	Vo	Ln	Ts	Su	Others
Bibincahan - Housing Project	Bibincahan	Gov't (LGU)	0			1		1	2	O	M	L	L		M	L	L	
Bibincahan - San Lorenzo	Bibincahan	Gov't (LGU)	0			1		9	10	NR	M	L	L		M	L	L	
Buhatan	Buhatan	Gov't	0			1		11	12	O	H	L	L		M	L	M	
Burabod	Burabod	Gov't (LGU)	0			1		1	2	O	H	L	L		L	L	L	
Cabid-an	Cabid-an	Gov't (LGU)	0			1		14	15	O	M	L	L		L	L	L	
Marinas	Marinas	Barangay	0			1		3	4	O	L	L	L		M	L	L	
Polvorista	Polvorista	No BHS				1		1	1	No BHS	L	L	L		L	L	L	
Salog	Salog	Gov't (LGU)	0			1		3	4	O	H	L	L		L	L	M	
Sampaloc	Sampaloc	Gov't (LGU)	0			1		9	10	O	H	L	L		L	L	M	
San Juan	San Juan	Private	0			1		10	11	NR	L	L	L		L	L	L	
Sirangan	Sirangan	Gov't (LGU)	0			1		2	3	NR	H	L	L		L	L	H	
Sulucan	Sulucan	Public	0			1		3	4	O	H	L	L		L	L	L	
Barayong	Barayong, West	Public	0			1		5	6	O	L	L	L		L	L	L	
Basud	Basud	Public	0			1		6	7	O	L	L	L		M	L	L	
Bitan-o	Bitan-o	N/A	0			1		5	6	O	H	L	L		L	L	H	
Bucalbucalan	Bucalbucalan	Public	0			1		2	3	NR	H	L	L		M	L	L	

Name of Health Facility*	Brgy.	Ownership	Capacity (No. of Beds)	Personnel (No.)						Physical Condition	Hazard Susceptibility (H/M/L)							
				D	N	M	SI	Others	Total		Fl	Tc	Eq	Vo	Ln	Ts	Su	Others
Buenavista	Buenavista, West	N/A	0			1		6	7	O	L	L	L		M	L	L	
Bulabog	Bulabog	Public	0			1		2	3	NR	H	L	L		L	L	L	
Cambulaga	Cambulaga	Public	0			1		3	4	NR	H	L	L		L	L	M	
Capuy	Capuy	Public	0			1		5	6	NR	M	L	L		L	L	L	
Gimaloto	Gimaloto	Public	0			1		1	2	NR	M	L	L		L	L	H	
Guinlajon	Guinlajon	Public	0			2		8	10	O	M	L	L		M	L	L	
Macabog	Macabog	Public	0			1		6	7	NR	M	L	L		M	L	L	
Pamurayan	Pamurayan	Public	0			1		7	8	NR	L	L	L		L	L	M	
Pangpang	Pangpang	Public	0			2		3	5	NR	M	L	L		L	L	L	
Panlayaan	Panlayaan	Public	0			1		2	3	NR	L	L	L		L	L	L	
Penafrancia	Penafrancia	Public	0			1		3	4	O	L	L	L		L	L	L	
Piot	Piot	Public	0			1		4	5	O	L	L	L		L	L	M	
Rizal	Rizal	Public	0			1		4	5	NR	L	L	L		L	L	L	
Salvacion	Salvacion, West	Public	0			1		2	3	NR	H	L	L		L	L	M	
San Isidro	San Isidro, West	Public	0			1		9	10	O	L	L	L		L	L	L	
Talisay	Talisay	N/A	0			1		5	6	O	H	L	L		L	H	H	
Ticol	Ticol	Public	0			1		5	6	O	L	L	L		L	L	L	

Name of Health Facility*	Brgy.	Ownership	Capacity (No. of Beds)	Personnel (No.)						Physical Condition	Hazard Susceptibility (H/M/L)							
				D	N	M	SI	Others	Total		Fl	Tc	Eq	Vo	Ln	Ts	Su	Others
Tugos	Tugos	Public	0			1		3	4	NR								
Balete	Balete, Bacon	Barangay	0			1		5	6	O/NR	L	L	L		L	L	L	
Balogo	Balogo, Bacon	Barangay	0			1		3	4	O/NR	L	L	L		L	L	L	
Bato	Bato	Barangay	0			1		5	6	O/NR	M	L	L		L	L	L	
Bon-ot	Bon-ot	Barangay	0			1		2	3	O	H	L	L		L	L	L	
Bogña	Bogña	Barangay	0			1		6	7	O/NR	L	L	L		L	L	L	
Buenavista	Buenavista, Bacon	Barangay	0			1		6	7	O	H	L	L		M	L	H	
Cabarbuhan	Cabarbuhan	Barangay	0			1		7	8	O	L	L	L		M	L	L	
Caricaran	Caricaran	Barangay	0			1		9	10	O	H	L	L		L	H	L	
Del Rosario	Del Rosario	DOH	0			1		6	7	O	L	L	L		L	L	L	
Gatbo	Gatbo	Barangay	0			1		8	9	O	H	L	L		L	H	L	
Jamislagan	Jamislagan	Barangay	0			1		8	9	O/NR	L	L	L		L	L	L	
San Jose	San Jose	Barangay	0			1		7	8	O	L	L	L		L	L	L	
Osiao	Osiao	Gov't (DOH)	0			1		11	12	O/NR	L	L	L		L	H	M	
Poblacion	Poblacion	Gov't (LGU)	0			1		9	10	O/NR	M	L	L		L	H	M	
Rawis	Rawis	Barangay	0			1		4	5	O	L	L	L		L	L	L	
Salvacion	Salvacion, Bacon	Barangay	0			1		4	5	O	L	L	L		L	L	L	

Name of Health Facility*	Brgy.	Ownership	Capacity (No. of Beds)	Personnel (No.)						Physical Condition	Hazard Susceptibility (H/M/L)							
				D	N	M	SI	Others	Total		Fl	Tc	Eq	Vo	Ln	Ts	Su	Others
San Isidro	San Isidro, Bacon	Barangay	0			1		14	15	O	L	L	L		L	L	L	
San Juan	San Juan, Bacon	Barangay	0			1		7	8	O	L	L	L		L	L	L	
San Pascual	San Pascual	Gov't (DOH)	0			1		9	10	O	L	L	L		L	L	L	
San Ramon	San Ramon	Barangay	0			1		6	7	O/NR	L	L	L		L	L	L	
San Roque	San Roque	Gov't (DOH)	0			1		9	10	O	M	L	L		L	L	L	
San Vicente	San Vicente	Barangay	0			1		5	6	O/NR	L	L	L		L	L	L	
Sta. Cruz	Sta. Cruz	Barangay	0			1		3	4	O	L	L	L		L	L	L	
Sta. Lucia	Sta. Lucia	Barangay	0			1		4	5	O	L	L	L		L	L	L	
Sto. Domingo	Sto. Domingo	Barangay	0			1		4	5	O/NR	L	L	L		L	L	L	
Sto. Niño	Sto. Niño	Gov't (DOH)	0			1		10	11	O	L	L	L		L	M	L	
Sawanga	Sawanga	Barangay	0			1		7	8	O	H	L	L		L	H	H	
Sugod	Sugod	Barangay	0			1		7	8	O	L	L	L		L	L	M	

**Table 30. Ten Leading Causes of Morbidity for the Past Five Years 2014-2018**

CAUSES:	No. of Cases				
	2014	2015	2016	2017	2018
Acute Respiratory Infection	22603	20331	11691	26655	23876
Acute Febrile Illness/Fever of Unknown Origin	4834	4450	2428	5436	4397
Wounds, all types	5001	3215	1792	5460	3780
Dental Problem	1481	1242	270	1558	1324
Gastrointestinal Disorder	2101	1120	510	1533	1165
Bronchial Asthma/Other Diseases of the Respiratory System	1881	1092	632	1377	1022
Hypertension	1303	0	633	1416	2685
Headache	1737	1182	1239	1119	654
Skin Disorder & Other Soft Tissue Infection	1450	955	1750	855	586
Muskulo skeletal Disorder	1369	866	1289	1032	859

**Table 31. Ten Leading Causes of Mortality 2014-2018**

Causes	City/Municipal																				Provincial				
	2014				2015				2016				2017				2018				Y5				
	%	Total	M	F	%	Total	M	F	%	Total	M	F	%	Total	M	F	%	Total	M	F	%	Total	M	F	%
Diseases of the Heart	12	234			15	295			6.6	137			7.5	139			6.98	122							
Pneumonia	12	218			9.2	179			8.1	167			8.6	174			9.33	163							
CVA/CVD/HcVD	8	149			7.3	142			9.2	190			8.6	159			9.1	159							
Cancer, All Forms	3	56			4.3	84			1.4	72			4	75			4.06	71							
Sepsis	3.6	68			2.6	51			1.2	25			2.3	44			2.63	46							
Renal Disease	1.5	29			1.9	37			1.9	40			3.2	59			3.55	62							
AMI/MI	1.4	27			0	0			2.6	55			2.5	47			5.15	90							
Pulmonary Tuberculosis	1.7	32			0.9	18			2.1	44			1.8	34			2.17	42							
Diabetes Mellitus	1.8	35			2.6	51			2.1	44			0.9	18			0.8	14							
Undetermined	0.1	1			2.7	54			1.9	40			1.3	24			0	0							
<b>TOTAL</b>		<b>849</b>				<b>911</b>				<b>814</b>				<b>773</b>				<b>769</b>							



**Table 32. Malnourished Children for the Past Five Years 2014-2018**

Degree of Malnutrition	City/Municipal											Province	
	2014		2015			2016		2017		2018		Y5	
	No.	%	No.	%		No.	%	No.	%	No.	%	No.	%
Underweight	1057	4.54	1117	4.97	Wasted	377	1.9	907	3.9	676	3.6	-	-
Severely underweight	244	1.05	240	1.04	Severely Wasted	437	2.2	227	1	133	0.7	-	-
Overweight	316	1.35	361	1.57	Overweight	647	3.3	462	2	332	1.8	-	-
-	-	-	-	-	Obese	396	2	-	-	-	-	-	-
<b>Total No. of Children (0- 71 months)</b>	-	-	-	-	-	-	-	-	-	-	-	-	-
Target	30,067		31,363	-	-	33,185	-	29,774	-	25,330	-	-	-
Accomplishment	23,237		21,173	-	-	23,245	-	23,161	-	18,638	-	-	-

**Table 33. Cemeteries and Memorial Parks, Year 2019**

<b>Name of Cemetery/ Memorial Park</b>	<b>Brgy.</b>	<b>Ownership</b>	<b>Area (ha)</b>	<b>Capacity (No. of Plots)</b>	<b>Remarks</b>
Buenavista Public Cemetery	Brgy. Buenavista, Bacon District	Public	0.6	1200	No Sanitary Permit
Sorsogon Memorial Gardens	Bibincahan , East District	Private	7	16,024	With Sanitary Permit
Sorsogon Catholic Cemetery	Sampaloc , East District	Private	3.5	7,000	No Sanitary Permit
Guinlajon Catholic Cemetery	Guinlajon, West District	Private	1.1896	2,300	No Sanitary Permit
Masonic Cemetery	Sampaloc, East District	Private	0.25	500	No Sanitary Permit
Bacon Catholic Cemetery	Poblacion, Bacon District	Private	0.6777	1,355	No Sanitary Permit
Bacon Municipal Cemetery	Poblacion, Bacon District	Public	0.4572	900	No Sanitary Permit
San Roque Cemetery	San Roque Cemetery, Bacon District	Public	n/a		

**Table 34. Number of Households in Occupied Housing Units by Type of Toilet Facilities, Year 2019**

Barangay	Type of Toilet Facility (No.)							
	Sanitary				Unsanitary			
	Own Flush	Shared Flush	Closed Pit Latrine	TOTAL	Open Pit Latrine	Drop/Overhang	No. Facility/Field	TOTAL
Abuyog				954				51
Almendras-Cogon				238				4
Balogo				1545				71
Bibincahan I (SPPVS)				1554				60
Bibincahan - Housing Project				751				15
Bibincahan II (Baribag)				1055				27
Bibincahan - San Lorenzo				362				156
Buhatan				684				112
Burabod				464				16
Cabid-an				1437				151
Marinas				168				26
Polvorista				137				8
Salog				503				23
Sampaloc				630				241
San Juan				1080				6
Sirangan				391				107
Sulucan				120				4
Barayong				203				55
Basud				539				111
Bitan-o				655				68
Bucalbucalan				407				160
Buenavista				204				174
Bulabog				375				209
Cambulaga				883				26
Capuy				557				18
Gimaloto				218				31
Guinlajon				860				140
Macabog				786				95
Pamurayan				450				15
Pangpang				1884				43
Panlayaan				290				61
Penafancia				355				46
Piot				453				86
Rizal				587				215
Salvacion				152				29
San Isidro				306				65
Talisay				483				20
Ticol				418				62
Tugos				670				10
Balete				559				115
Balogo				137				11
Bato				314				80
Bon-ot				323				19
Bogña				149				11

Barangay	Type of Toilet Facility (No.)							
	Sanitary				Unsanitary			
	Own Flush	Shared Flush	Closed Pit Latrine	TOTAL	Open Pit Latrine	Drop/Overhang	No. Facility/Field	TOTAL
Buenavista				296				75
Cabarbuhan				157				70
Caricaran				480				72
Del Rosario				208				36
Gatbo				398				196
Jamislagan				112				30
San Jose				293				91
Osiao				497				160
Poblacion				1025				65
Rawis				284				39
Salvacion				272				35
San Isidro				644				29
San Juan				396				90
San Pascual				336				25
San Ramon				217				25
San Roque				757				96
San Vicente				285				47
Sta. Cruz				325				16
Sta. Lucia				240				64
Sto. Domingo				120				4
Sto. Niño				289				47
Sawanga				448				175
Sugod				474				40
TOTAL				33,843	N/A	N/A	N/A	4,580

Source: City Health Office

**Table 35. Projected Requirements for Barangay Health Facilities, Year 2019**

Barangay	No. of Barangay Health Station										
	Pop.	2020	Pop.	2021	Pop.	2022	Pop.	2023	Pop.	2024	Year 10
East District											
Abuyog	4646	1	4706	1	4768	1					
Almendras-Cogon	1246	1	1262		1279						
Balogo	7388	1	7484	1	7582	1					
Bibincahan I	6380	1	16992	1	17214	1					
Housing Project	3373	1									
Bibincahan II	4527	1		1		1					
San Lorenzo	2493	1									
Buhatan	3618	1	3666		3713						
Buarabod	3056	1	3095		3136						
Cabid-an	7732	2	7833	1	7935	1					
Marinas	811	1	822		832						
Polvorista	642	1	650		658						
Salog	3112	1	3153		3194						
Sampaloc	5029	1	5095	1	5162	1					
San Juan Roro	5532	1	5605	1	5678	1					
Sirangan	2766	1	2802		2838						
Sulucan	557	1	565		572						
<b>Total</b>	<b>62908</b>	<b>18</b>	<b>63730</b>	<b>7</b>	<b>64561</b>	<b>7</b>					
Barayong	1074	1	1088		1103						
Basud	2996	1	3035		3075						
Bitan-o/Dalipay	3453	1	3498		3544						
Bucalbucalan	2700	1	2735		2771						
Buenavista	1850	1	1874		1899						
Bulabog	2604	1	2638		2672						
Cambulaga	4709	1	4770		4832						
Capuy	2729	1	2765		2801						
Gimaloto	1119	1	1134		1148						
Guinlajon	4912	1	4976	1	5041						
Macabog	3883	1	3933		3985						
Pamurayan	2095	1	2123		2150						
Pangpang	9837	1	9965	2	10096						
Peña Francia	1897	1	1903		1928						
Piot	2821	1	2858		2895						
Rizal	3885	1	3935		3987						
Salvacion	839	1	850		861						
Panlayaan	1624	1	1645		1667						
San Isidro	1666	1	1688		1710						
Talisay	2771	1	2807		2844						
Ticol	2253	1	2282		2312						
Tugos	3361	1	3405		3450						
<b>Total</b>	<b>65078</b>	<b>22</b>	<b>65907</b>	<b>3</b>	<b>66771</b>						
Bacon District											
Balete	2861	1	2898		2936						
Balogo	545	1	552		559						
Bato	1872	1	1896		1921						
Bogña	1506	1	1526		1546						

Barangay	No. of Barangay Health Station										
	Pop.	2020	Pop.	2021	Pop.	2022	Pop.	2023	Pop.	2024	Year 10
Buenavista	1566	1	1586		1607						
Cabarbuhan	914	1	926		938						
Caricaran	2527	1	2560		2593						
Del Rasario	1012	1	1026		1039						
Gatbo	2658	1	2693		2728						
Jamislagan	602	1	610		618						
San jose	1455	1	1474		1493						
Osiao	3383	1	3427		3472						
Poblacion	4462	1	4521	1	4580						
Rawis	1443	1	1462		1481						
Salvacion	1394	1	1412		1431						
Bonot	664	1	673		681						
San Juan	2174	1	2203		2231						
San Pascual	1684	1	1705		1727						
San Ramon	1146	1	1161		1176						
San Roque	3260	1	3303		3346						
San Vicente	1588	1	1609		1630						
Sta. Cruz	1233	1	1249		1266						
Sta. Lucia	513	1	519	n/a	526						
Sto. Domingo	1386	1	1404	n/a	1422						
Sto. Niño	2616	1	2651	n/a	2685						
San Isidro	2814	1	2850	n/a	2888						
Sawanga	1634	1	1655	n/a	1677						
Sugod	2289	1	2319	n/a	2349						
Total	51201	28	51870	1	52546						

**Table 36. Solid Waste Generation by Source, Year 2019**

Source	Types of waste	Volume of solid waste generated (tons/day)	Volume of solid waste collected (tons/day)	Disposal methods/ treatment facilities		Disposal site	
				25 Pilot Barangays	Non-pilot Barangays	25 Pilot Barangays	Non-pilot Barangays
Residential	Biodegradable	5.46	NO established data	Composting	Final disposal	City-Level Materials Recovery Facility, Brgy. Buahatan, East District, Sorsogon City	Temporary Residual Containment Area at the Sanitary Landfill Site in Brgy. Buenavista, West District, Sorsogon City
	Recyclable	2.538	NO established data	Recovered by manual segregation at the City-Level Materials Recovery Facility then sold to junkshops	Final disposal	City-Level Materials Recovery Facility, Brgy. Buahatan, East District, Sorsogon City	Temporary Residual Containment Area at the Sanitary Landfill Site in Brgy. Buenavista, West District, Sorsogon City
	Residual	6.189	NO established data	Final disposal	Final disposal	Temporary Residual Containment Area at the Sanitary Landfill Site in Brgy. Buenavista, West District, Sorsogon City	Temporary Residual Containment Area at the Sanitary Landfill Site in Brgy. Buenavista, West District, Sorsogon City
	Special Waste	0.076	NO established data	Recovered by manual segregation and stored (for future disposal to accredited Treatment, Storage and Disposal Facilities) at the City-Level Materials Recovery Facility	Final disposal	City-Level Materials Recovery Facility, Brgy. Buahatan, East District, Sorsogon City	Temporary Residual Containment Area at the Sanitary Landfill Site in Brgy. Buenavista, West District, Sorsogon City
Commercial*	Biodegradable	9.943	NO established data	Composting	Final disposal	City-Level Materials Recovery Facility, Brgy. Buahatan, East District, Sorsogon City	Temporary Residual Containment Area at the Sanitary Landfill Site in Brgy. Buenavista, West District, Sorsogon City

	Recyclable	3.215	NO established data	Recovered by manual segregation at the City-Level Materials Recovery Facility then sold to junkshops	Final disposal	City-Level Materials Recovery Facility, Brgy. Buahatan, East District, Sorsogon City	Temporary Residual Containment Area at the Sanitary Landfill Site in Brgy. Buenavista, West District, Sorsogon City
	Residual	10.522	NO established data	Final disposal	Final disposal	Temporary Residual Containment Area at the Sanitary Landfill Site in Brgy. Buenavista, West District, Sorsogon City	Temporary Residual Containment Area at the Sanitary Landfill Site in Brgy. Buenavista, West District, Sorsogon City
	Special Waste	0.104	NO established data	Recovered by manual segregation and stored (for future disposal to accredited Treatment, Storage and Disposal Facilities) at the City-Level Materials Recovery Facility	Final disposal	City-Level Materials Recovery Facility, Brgy. Buahatan, East District, Sorsogon City	Temporary Residual Containment Area at the Sanitary Landfill Site in Brgy. Buenavista, West District, Sorsogon City
<b>Public Market**</b>	Biodegradable	14.179	9.73	Final disposal		Temporary Residual Containment Area at the Sanitary Landfill Site in Brgy. Buenavista, West District, Sorsogon City	
	Recyclable	1.647	1.13	Final disposal		Temporary Residual Containment Area at the Sanitary Landfill Site in Brgy. Buenavista, West District, Sorsogon City	
	Residual	3.242	2.23	Final disposal		Temporary Residual Containment Area at the Sanitary Landfill Site in Brgy. Buenavista, West District, Sorsogon City	
	Special Waste	0.015	0.01	Final disposal		Temporary Residual Containment Area at the Sanitary Landfill Site in Brgy. Buenavista, West District, Sorsogon City	



<b>Institutions</b>	Biodegradable	3.411	NO established data	Composting		City-Level Materials Recovery Facility, Brgy. Buahatan, East District, Sorsogon City	
	Recyclable	2.734	NO established data	Recovered by manual segregation at the City-Level Materials Recovery Facility then sold to junkshops		City-Level Materials Recovery Facility, Brgy. Buahatan, East District, Sorsogon City	
	Residual	4.119	NO established data	Final disposal		Temporary Residual Containment Area at the Sanitary Landfill Site in Brgy. Buenavista, West District, Sorsogon City	
	Special Waste	0.854	NO established data	Recovered by manual segregation and stored (for future disposal to accredited Treatment, Storage and Disposal Facilities) at the City-Level Materials Recovery Facility		City-Level Materials Recovery Facility, Brgy. Buahatan, East District, Sorsogon City	

Source: Sorsogon City Ten (10) Year Solid Waste Management Plan (2018-2027); and, Records from the City Environment and Natural Resources Office

**Table 37. Methods of Solid Waste Disposal/Treatment, Year 2019**

Methods	Quantity (Total daily solid waste generation in the City in tons/day)	No. of household served	Agency Responsible
1. Collected and disposed to:			City Government thru the City Environment and Natural Resources Office and the City Solid Waste Management Office
a. Open Dump	<i>NO OPEN DUMP IS BEING OPERATED</i>		
b. Controlled Dump	<i>NO CONTROLLED DUMP IS BEING OPERATED</i>		
c. Sanitary Landfill	<i>SANITARY LANDFILL IS UNDERGOING CONSTRUCTION</i>		
d. Alternative method - Temporary Residual Containment Area	43.95	30, 008 +	
2.Composting	16.084	30, 008 +	
3. Recycling	7.218	30, 008 +	
4. Not collected:			
a. Burned	<i>NO OPEN BURNING ALLOWED WITHIN THE CITY</i>		
b. Dumped in individual open pit (not burned)	<i>NO OPEN DUMPING BY INDIVIDUAL PARTIES ALLOWED WITHIN THE CITY</i>		
5. Others: Storage of Special Waste	0.996	30, 008 +	

Source: Sorsogon City Ten (10) Year Solid Waste Management Plan (2018-2027); and Records from the City Environment and Natural Resources Office

**Table 38. Wastewater Generation by Source and Treatment/Disposal Methods, Year 2019**

Source	Volume of wastewater generated (tons/day)	No. / Percentage connected to a central sewerage system	Disposal methods/ treatment facilities	Disposal site
Domestic	NO RELIABLE DATA FOR PER CAPITA WASTEWATER GENERATION			
Commercial	VOLUME OF WASTEWATER FROM COMMERCIAL, INDUSTRIAL AND HOSPITALS CAN BE OBTAINED FROM THE DISCHARGE RATE INDICATED ON THE WASTEWATER DISCHARGE PERMIT (WDP) OF EACH ESTABLISHMENT. HOWEVER, DATA WILL STILL BE INCOMPLETE SINCE NOT ALL ESTABLISHMENTS HAVE WDP.			THOSE WITH WDP USE SEPTIC TANKS AS DISPOSAL SITE
Industrial	n/a	n/a	n/a	n/a
Hospital	n/a	n/a	n/a	n/a
Others	n/a	n/a	n/a	n/a

NOTE: MAY WE REFER YOU TO EMB FOR COMPLETION OF THIS TABLE (CENRO)

**Table 39. Summary of Health Services Facilities and Functions**

Level of Health Services	Facilities	Kinds of Treatment/ Function/Services
Third Level	Hospital	Teaching and training hospital that provides clinical care and management on the prevalent diseases in the locality, as well as specialized and sub-specialized forms of treatment, surgical procedure and intensive care Clinical services provided in the Second Level Referral Hospital as well as sub-specialty clinical care Provides appropriate administrative ancillary services

		(clinical laboratory, radiology and pharmacy) Nursing care provided in the Second Level Referral Hospital, as well as continuous and highly Specialized critical care
	Infirmiry-RHU West, East, Bacon District	A health facility that provides emergency treatment and care to the sick and injures, as well as clinical care and management to mothers and newborn babies
	Birthing Home	A health facility that provides maternity service and postnatal care, normal spontaneous delivery and care of newborn babies
	Acute-Chronic Psychiatric Care Facility	A health facility that provides medical service nursing care, pharmacological treatment and psychosocial intervention for mentally ill patients
	Custodial Psychiatric Care Facility	A health facility that provides long term care, including basic human services such as food and shelter to chronic mentally ill patients

Source: Bureau of Health Facilities and Services (Department of Health)

**Table 40. Standards in RHU Personnel Population per RA No. 1082**

Category	LGU/Catchment Population	Personnel			
		Doctor	Nurse	Midwife	RSI
I East	62,908	3	3	13	3
II West	65,060	3	3	13	3
III Bacon	51,200	2	2	10	2

## C. Housing

**Table 41. HOUSING SITUATION FOR THE PAST THREE CENSAL YEARS**

Category	Year 1 1990	Year 1 2000	Year 2 2007		Year 3 2010		Year 2015	
			No.	% Increase/ Decrease	No.	% Increase/ Decrease	No.	% Increase/ Decrease
Households (HH)	19,483	17,911	30,324	69.3	32,694	7.82	35,394	8.26
Household Population	105,224	91,909	151,124	64.43	154,678	2.35	166,967	7.94
Housing Units (HU)	n/a	17,730	n/a	n/a	n/a	n/a	n/a	n/a
Occupied HU	13138	17,727	30,189	70.3	32,494	7.64	35,207	8.35
Vacant HU		3						
Ratio of HH to Occupied HU		1.01	1		1			
Ratio of HH Population to Occupied HU		5.18	5.01		4.8			

Source: PSA

**Table 42. Housing Backlog 2000-2015**

Backlog	2000		2007		2010		2015	
	No.	%	No.	%	No.	%	No.	%
Doubled – Up Households	181	0.08						
Unacceptable Housing Units	1,838	0.81	2,335	0.94	1,936	0.89		
Makeshift /Salvage/Improvised HU	171	0.08	87	0.03	184	0.08		
Others	84	0.04	68	0.03	60	0.03		
<b>Total Backlog</b>	<b>2,274</b>	<b>1.01</b>	<b>2,490</b>	<b>1.00</b>	<b>2,180</b>	<b>1.00</b>		

Source: PSA

### INFORMAL SETTLEMENT AREAS, YEAR 2018

#### NAME OF SETTLEMENT

- *Balogo Relocation Site*
- *Mahingan Relocation Site*
- *San Lorenzo Resettlement Phase I "SAMPALOC SITE"*
- *San Lorenzo Resettlment Site Phase II "CASP-SAN LORENZO"*
- *San Lorenzo Resettlement Site Phase III*
- *Don Jose M. Berenguer SR., Base Bamboo Village*
- *Burabod Relocation Site*

- *Burabod Relocation Site "ISLA HIGANTE SITE"*
- *Community Housing Project (Cabid-an Resettlement Site) "Pier Site"*
- *Salog Relocation Site*
- *Buhatan Relocation Site*
- *Buhatan Relocation Site II/Roman Catholic lot*
- *Bulabog Relocation Site*
- *Cambulaga Resettlement Area*

#### **LAND OWNERSHIP**

- Government/Public
- Private

#### **ZONING CLASSIFICATION**

- Urban
- Agricultural
- Residential
- Residential/Agri
- Tilted

#### **PROGRAM**

- Awarding of Certificate of lot entitlement
- Awarding of deed of donation
- Pathways
- Land distribution and development, core housing
- Relocation of Families
- Distribution of checks
- Construction of 200 core shelter
- Land Development (road & drainage canal construction)
- Distribution of Certificate of lot Entitlement
- Distribution of Deed of Donation
- Acquisition of Lot through Donation
- Turn-over of housing units to the beneficiaries

#### **AGENCY**

- Government / LGU

#### **NO. OF HOUSEHOLDS**

- 3,490 more/less

**POPULATION**

- 2,363 more/less

**INVENTORY OF RESIDENTIAL SUBDIVISIONS AND CONDOMINIUM PROJECTS, YEAR 2019****NAME OF SUBDIVISION/CONDOMINIUM**

- *Eco-Green Homes Subdivision*
- *Caricaran Resettlement Project*
- *San Roque Resettlement Project*
- *Silver Ville Hoa, Inc.*
- *San Lorenzo Resettlement Project Phase Ii*
- *Cambulaga Resettlement Project*
- *Jordanville Homeowners Association, Inc*
- *Smmghsc C/O Dr. Roland B. Hermo*
- *San Lorenzo Resettlement Project Phase Iii*
- *Greenfield Residences*
- *Camella Sorsogon*
- *Bamboo Village*
- *Lumina Sorsogon*

**TYPE**

- Resd'l Subdivision (Economic & Socialized Housing Under Bp220)
- Socialized Housing Subdivision Under Bp220
- Resd'l Subdivision (Medium Cost Housing Under Pd 957 & Economic & Socialized Housing Under Bp220)

**NO. OF LOTS/UNITS**

- 3,514 more/less

## **RESETTLEMENT AREAS, YEAR 2019**

### **NAME OF RESETTLEMENT AREA**

- *Community Housing Project (Cabid-an Resettlement Site) "Pier Site"*
- *Cambulaga Resettlement Area*
- *Gawad-Kalinga Village (GK-Guinlajon)*
- *Mahingan Relocation Site*
- *San Lorenzo Resettlement Phase I "SAMPALOC SITE"*
- *San Lorenzo Resettlement Site Phase II "CASP-SAN LORENZO"*
- *San Lorenzo Resettlement Site Phase III*
- *San Juan "UPPER" Relocation site*
- *Don Jose M. Berenguer SR., Base Bamboo Village*
- *Capuy Relocation Site*
- *San Roque Relocation Site*
- *Bulabog Relocation Site*
- *Burabod Relocation Site "ISLA HIGANTE SITE"*
- *Salog Relocation Site*
- *San Juan Relocation site "LOWER & UPPER"*
- *Del Rosario Relocation Site "DEL ROSARIO OLD & NEW"*
- *Caricaran Resettlement Site*
- *Sto. Domingo Relocation Site*
- *Osiao Relocation Site*
- *Rizal Relocation Site*
- *Buenavista Relocation Site*
- *Buhatan Relocation Site*

### **LAND OWNERSHIP**

- *Government/Public*
- *Private*

### **NO. OF HOUSEHOLDS**

- *2,679 More/less*

### **NO. OF HOUSING UNITS**

- *567 More/less*

### **ADMINISTRATION**

- *LGU/NHA*
- *LGU/DSWD FOV*
- *LGU/DENR*
- *LGU*
- *LGU/NHA/CFC*

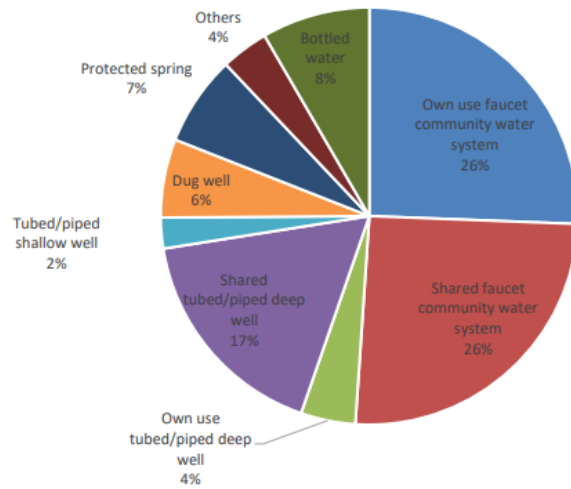

**Table 43. Housing Facilities and Utilities Situation for the Past Three Censal Years 2000-2015**

Utilities	Censal Year 2000			Censal Year 2010			Censal Year 2015		
	Housing Units	No. Served	% Served	Housing Units	No. Served	% Served	Housing Units	No. Served	% Served
<b>Water Supply</b>	17,911			32,694			35,394	7,776 – <i>for drinking</i> 13,321 – <i>for cooking</i>	
<b>Electricity</b>	17,911			32,694			35,394	33,814 – <i>for lighting</i>	
<b>Water – Sealed Toilets</b>	17,911			32,694	24,569 – <i>Water-sealed septic tank used exclusively by HH</i>		35,394	n/a	
<b>Garbage Collection System</b>	17,911			32,694	19,150 – <i>Picked up by garbage truck</i>		35,394	n/a	
<b>Total</b>	<b>71,644</b>			<b>130,776</b>	<b>43,719</b>		<b>35,394</b>	<b>54,911</b>	

Source: Philippine Statistics Authority, 2015 Census of Population

**DISTRIBUTION OF HOUSEHOLDS BY MAIN SOURCE OF WATER SUPPLY FOR DRINKING, SORSOGON, 2015**



Others include Unprotected spring, lake, river and others, peddler

Figure 14. DISTRIBUTION OF HOUSEHOLDS BY MAIN SOURCE OF WATER SUPPLY FOR DRINKING, SORSOGON, 2015

**DISTRIBUTION OF HOUSEHOLDS BY USUAL MANNER OF GARBAGE DISPOSAL: SORSOGON, 2015**

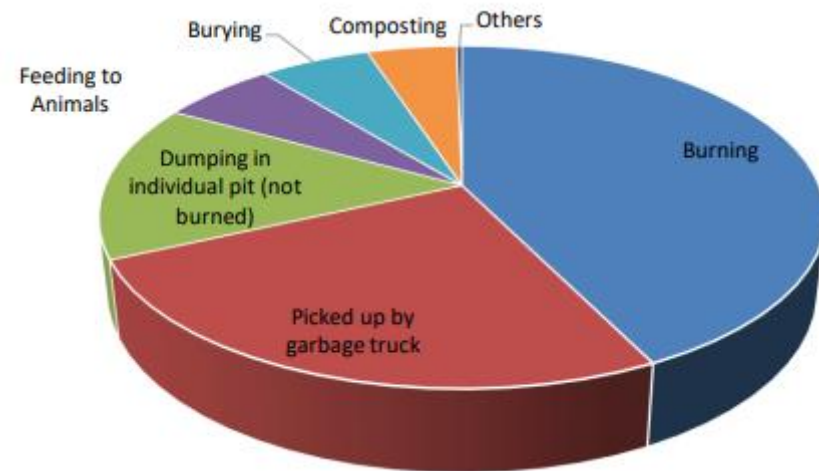

Figure 15. DISTRIBUTION OF HOUSEHOLDS BY USUAL MANNER OF GARBAGE DISPOSAL: SORSOGON, 2015

**Table 44. OCCUPIED HOUSING UNITS AND LOTS BY TENURE STATUS  
FOR THE PAST THREE CENSAL YEARS 2000-2015**

<b>Tenure Status</b>	<b>Censal Year 2000</b>	<b>Censal Year 2010</b>	<b>Censal Year 2015</b>
Owned	21,224	27,540	18,168
Rented	1,195	1,536	1,754
Being Occupied for Free With Consent of Owner	2,635	2,704	11,410
Being Occupied for Free Without Consent of Owner	104	364	578
<b>Total</b>	<b>25,158</b>	<b>32,144</b>	<b>31,910</b>

Source: Philippine Statistics Authority, 2015 Census of Population

## **INVENTORY OF POTENTIAL LANDS FOR HOUSING, YEAR 2021**

### **BARANGAY**

- *GUINLAJON*
- *PANGPANG*
- *MACABOG*
- *SAN JUAN EAST*
- *SAN ROQUE*
- *BUHATAN*
- *BIBINCAHAN*
- *ABUYOG*
- *BURABOD*
- *PIOT*

### **CLASIFICACION**

- *RESIDENTIAL*
- *AGRICULTURE*
- *COMMERCIAL*

## D. Social Welfare Services

### Presence of Social Welfare Facilities and Services Offered, Year 2019

#### Daycare

- FACILITY – *DAYCARE CENTER* (64 Barangays)
- SERVICES OFFERED – ECCD
- TYPES OF CLIENTELE: 2 - 4 Years Old
- NO. OF CLIENTELE: Ranging from 15 – 66 members
- STAFF – Contractual
- OWNERSHIP – LGU/Barangay
- FACILITY Physical Condition – Mostly IDEAL

#### Senior Citizen

- FACILITY – *SENIOR CITIZEN’S CENTER* (64 Barangays)
- SERVICES OFFERED
  - – Distribution of ID,
  - Booklets (Medicine & Groceries)
  - Meeting Livelihood Training
- TYPES OF CLIENTELE: Senior Citizen's
- NO. OF CLIENTELE: Ranging from 70 – 260 members
- STAFF – BASCA Officers
- OWNERSHIP – BASCA
- FACILITY Physical Condition – Mostly GOOD

**Table 45. Historical Number of Population Served by Type of Clientele System 2016-1029**

Type of Clientele	Previous Years			Current Year-2019	
	2016	2017	2018	No.	Percentage
<b>Women’s Welfare</b>	15	15	12	6	50%
<b>PWD</b>	1,396	1,409	4,214	307	7.3%
• Livelihood Assistance to PWD	3 Groups	4 Groups	4 Groups	2 Groups	50%
<b>Children’s Welfare Program</b>	-	-	-	-	-
<b>Day Care Service</b>	4,743	7,581	8,148	6,561	80.5%
<b>Children in Conflict with the Law</b>	142	133	174	86	49.4%
<b>CNSP Clients</b>	79	93	207	177	85.5%
<b>Youth</b>	13	19	59	10	17%
<b>Family Welfare</b>	864	752	1,043	402	38.5%
<b>Assistance to in Crisis Individual/family</b>	13,391	14,602	15,899		

Type of Clientele	Previous Years			Current Year-2019	
	2016	2017	2018	No.	Percentage
Community Organizing	59	60	105	24	22.9%
Housing Projects		200	200	200	100
RDP		500	1,489	122	8.2%

Source: City/Municipal Social Welfare and Development Office, NGOs/Pos

**Needs Analysis: PRESENCE OR ABSENCE of Socio Services by 64 Barangay  
(% of Availability & Conditions)**

**ADMIN**

- (BH) Barangay Hall **yes, 84% in Good Condition**

**HOUSING**

- (IS) Informal Settlers **78%**
- (SH) Socialized Housing **53%**
- (RS) Relocation Site **51%**

**HEALTH**

- (H) Health Station/Center **71% in Good Condition**
- (PC) Public Cemetery **37%**
- (PrC) Private Cemetery  
(eg. memorial parks, crematorium, etc.) **Sorsogon Memorial Garden**

**EDUCATION**

- (E) Elementary School **96% & (75% in Good Condition)**
- (S) Secondary School **67%**
- (T) Tertiary **14%**

**SOCIAL WELFARE**

- (D) Day Care Center **Yes**
- (Sc) Senior Citizen Center **73%**
- (MH) Multipurpose Hall **78%**

**PROTECTION**

- (P) Police Outpost **61% (47% in Good Condition)**
- (F) Fire Station **24 %**

**RECREATIONAL**

- (MF) Multipurpose Recreational Facilities **67% (57% in Good Condition)**

## E. Protective Services

### TYPE OF SERVICES

#### POLICE

- **Headquarters - Cabid-an**
  - No. of Personnel **56**
  - (1:12 Personnel to Population Ratio)
  - No. of Vehicle (Patrol jeep/Pick up/ MC) **(3)**
  - Physical Condition of Facility **Fair**

#### SUB-STATION

- **PCP 1**
  - No. of Personnel **17**
  - (1:12 Personnel to Population Ratio)
  - No. of Vehicle (Mahindia/ MC) **(3)**
  - Physical Condition of Facility **Fair**
  
- **PCP 2**
  - No. of Personnel **8**
  - (1:12 Personnel to Population Ratio)
  - No. of Vehicle (MC) **(2)**
  - Physical Condition of Facility **Fair**
  
- **PCP 4 - Bacon**
  - No. of Personnel **10**
  - (1:12 Personnel to Population Ratio)
  - No. of Vehicle (Patrol jeep/ MC) **(2)**
  - Physical Condition of Facility **Poor**
  
- **SWAT – Balogo**
  - No. of Personnel **7**
  - (1:12 Personnel to Population Ratio)
  - No. of Vehicle (Patrol jeep) **(1)**
  - Physical Condition of Facility **Fair**
  
- **Outpost**
- **Traffic - Talisay**
  - No. of Personnel **122**
  - (1:1500 Personnel to Population Ratio)
  - No. of Vehicle (Patrol Vehicle/ MC) **(10)**
  - Physical Condition of Facility **Fair**

## FIRE PROTECTION

- **Headquarters - Cabid-an, East Dist., Sorsogon City**
  - No. of Personnel **24**
  - (1:2000 Personnel to Population Ratio)
  - No. of Vehicle (Fire Truck) **(1)**
  - *Physical Condition of Facility* **New**
- **Sub-Station - Talisay, East Dist., Sorsogon City**
  - No. of Personnel **6**
  - (1:2000 Personnel to Population Ratio)
  - No. of Vehicle (Fire Truck) **(1)**
  - *Physical Condition of Facility* **Old**
- **Abuyog, East Dist., Sorsogon City**
  - No. of Personnel **6**
  - (1:2000 Personnel to Population Ratio)
  - No. of Vehicle (Fire Truck) **(1)**
  - *Physical Condition of Facility* **Old**

## JAIL MANAGEMENT

- **Provincial Jail, District Jail , City/ Municipal Jail - Cabid-an, East Dist., Sorsogon City**
  - No. of Personnel **45**
  - (1:11 Personnel to Population Ratio)
  - No. of Vehicle BJMP Transport Vehicle (Prisoner Van) **(2)**
  - *Physical Condition of Facility* **Fair , Newly constructed**

## **Barangay Security Force and Volunteers by Type of Service, Year 2019**

TOTAL PERCENTAGE IN 64 BARANGAY THE TYPE OF SERVICES AND THEIR FACILITIES / ACTIVE EQUIPMENTS

- **TRAFFIC**
  - *Tanod uniform/PPE*
  - *Traffic sign*
  - *Megaphone*
  - *Mobile Vehicle*
  
- **PEACE AND ORDER**
  - *Tanod uniform/PPE*
  - *Megaphone*
  - *Mobile Vehicle*
  
- **DISASTER**
  - *PPE's*
  - *Ropes*
  - *Hand-Radio*
  - *Search light*
  - *Batuta*
  - *Spine Boards*
  - *Bandage/ First Aid Kits*
  
- **Auxiliary Services**
  - *Tanod uniform/PPE*
  - *Megaphone*
  - *Mobile Vehicle*



## **Fire Incidents in Sorsogon City 2009 – 2016**

### **YEAR 2009**

- 7 Fire Incidents
- Total of 8 No. of Victims (Residential)
- More/less P4,810,000 Estimated Damages

### **YEAR 2010**

- 11 Fire Incidents
- Total of 11 No. of Victims (Residential)
- More/less P2,510,000 Estimated Damages

### **YEAR 2011**

- 6 Fire Incidents
- Total of 6 No. of Victims (Residential ,1 Business Occupancy)
- More/less P1,960,000 Estimated Damages

### **YEAR 2012**

- 1 Fire Incident
- Total of 23 No. of Victims (Residential)
- More/less P1.5M Estimated Damages

### **YEAR 2013**

- 3 Fire Incidents
- Total of 59 No. of Victims (57 Residential,1 Industrial, 1Fatality)
- More/less P950,000 Estimated Damages

### **YEAR 2014**

- 2 Fire Incident
- Total of 19 No. of Victims (9 Residential, 1 Educational)
- More/less P9,385,466.66 Estimated Damages

### **YEAR 2015**

- 2 Fire Incident
- Total of 19 No. of Victims (6 Residential, 1 Mixed Occupancy)
- More/less P2,546,000 Estimated Damages

### **YEAR 2016**

- 2 Fire Incident
- Total of 2 No. of Victims (Residential)
- More/less P775,000 Estimated Damages

*Source: BFP – Sorsogon City*

## Crime Incidence by Barangay for *ADULT* for the Past Five Years

### TYPE OF CRIME 2014 (TOTAL OF CRIME INCIDENT)

INDEX CRIMES	98
CRIMES AGAINST PERSON	23
• <i>MURDER</i>	14
• <i>HOMICIDE</i>	0
• <i>PHYSICAL INJURY</i>	24
• <i>DAMAGE TO PROPERTY</i>	0
• <i>RAPE</i>	13
• <i>DRUGS</i>	0
• <i>OTHERS</i>	
CRIMES AGAINST PROPERTY	48
• <i>ROBBERY</i>	12
• <i>THEFT</i>	20
• <i>CARNAPPING (MC)</i>	1
NON-INDEX CRIMES	246

### TYPE OF CRIME 2015(TOTAL OF CRIME INCIDENT)

INDEX CRIMES	180
CRIMES AGAINST PERSON	69
• <i>MURDER</i>	20
• <i>HOMICIDE</i>	2
• <i>PHYSICAL INJURY</i>	32
• <i>DAMAGE TO PROPERTY</i>	20
• <i>RAPE</i>	21
• <i>DRUGS</i>	
• <i>OTHERS</i>	
CRIMES AGAINST PROPERTY	64
• <i>ROBBERY</i>	40
• <i>THEFT</i>	57
• <i>CARNAPPING (MC)</i>	15
NON-INDEX CRIMES	388

**TYPE OF CRIME 2016 (TOTAL OF CRIME INCIDENT)**

INDEX CRIMES	0
CRIMES AGAINST PERSON	0
• MURDER	27
• HOMICIDE	11
• PHYSICAL INJURY	99
• DAMAGE TO PROPERTY	81
• RAPE	26
• DRUGS	31
• OTHERS	61
CRIMES AGAINST PROPERTY	0
• ROBBERY	14
• THEFT	30
• CARNAPPING (MC)	2
NON-INDEX CRIMES	100

**TYPE OF CRIME 2017 (TOTAL OF CRIME INCIDENT)**

INDEX CRIMES	0
CRIMES AGAINST PERSON	0
• MURDER	22
• HOMICIDE	24
• PHYSICAL INJURY	105
• DAMAGE TO PROPERTY	115
• RAPE	15
• DRUGS	15
• OTHERS	94
CRIMES AGAINST PROPERTY	
• ROBBERY	8
• THEFT	21
• CARNAPPING (MC)	2
NON-INDEX CRIMES	68

**TYPE OF CRIME 2018 (TOTAL OF CRIME INCIDENT)**

INDEX CRIMES	0
CRIMES AGAINST PERSON	0
• MURDER	0
• HOMICIDE	2
• PHYSICAL INJURY	15
• DAMAGE TO PROPERTY	10
• RAPE	0
• DRUGS	1
• OTHERS	18
CRIMES AGAINST PROPERTY	
• ROBBERY	0
• THEFT	0
• CARNAPPING (MC)	0
NON-INDEX CRIMES	30

**Crime Incidence by Barangay for CHILDREN (below 18 years old) in Conflict with the Law for the Past Five Years**

**TYPE OF CRIME 2014 (TOTAL OF CRIME INCIDENT)**

INDEX CRIMES	54
CRIMES AGAINST PERSON	34
• MURDER	12
• HOMICIDE	0
• PHYSICAL INJURY	16
• DAMAGE TO PROPERTY	0
• RAPE	5
• DRUGS	0
• OTHERS	
CRIMES AGAINST PROPERTY	22
• ROBBERY	7
• THEFT	14
• CARNAPPING (MC)	1
NON-INDEX CRIMES	138

**TYPE OF CRIME 2015 (TOTAL OF CRIME INCIDENT)**

<b>INDEX CRIMES</b>	<b>94</b>
<b>CRIMES AGAINST PERSON</b>	<b>34</b>
• <i>MURDER</i>	<i>4</i>
• <i>HOMICIDE</i>	<i>1</i>
• <i>PHYSICAL INJURY</i>	<i>20</i>
• <i>DAMAGE TO PROPERTY</i>	<i>0</i>
• <i>RAPE</i>	<i>15</i>
• <i>DRUGS</i>	<i>0</i>
• <i>OTHERS</i>	
<b>CRIMES AGAINST PROPERTY</b>	<b>52</b>
• <i>ROBBERY</i>	<i>24</i>
• <i>THEFT</i>	<i>25</i>
• <i>CARNAPPING (MC)</i>	<i>5</i>
<b>NON-INDEX CRIMES</b>	<b>231</b>

**TYPE OF CRIME 2016 (TOTAL OF CRIME INCIDENT)**

<b>INDEX CRIMES</b>	<b>0</b>
<b>CRIMES AGAINST PERSON</b>	<b>0</b>
• <i>MURDER</i>	<i>1</i>
• <i>HOMICIDE</i>	<i>4</i>
• <i>PHYSICAL INJURY</i>	<i>36</i>
• <i>DAMAGE TO PROPERTY</i>	<i>33</i>
• <i>RAPE</i>	<i>1</i>
• <i>DRUGS</i>	<i>7</i>
• <i>OTHERS</i>	
<b>CRIMES AGAINST PROPERTY</b>	<b>0</b>
• <i>ROBBERY</i>	<i>4</i>
• <i>THEFT</i>	<i>11</i>
• <i>CARNAPPING (MC)</i>	<i>0</i>
<b>NON-INDEX CRIMES</b>	<b>15</b>

**TYPE OF CRIME 2017 (TOTAL OF CRIME INCIDENT)**

**INDEX CRIMES** 0

**CRIMES AGAINST PERSON** 0

- *MURDER* 0
- *HOMICIDE* 1
- *PHYSICAL INJURY* 2
- *DAMAGE TO PROPERTY* 2
- *RAPE* 2
- *DRUGS* 1
- *OTHERS*

**CRIMES AGAINST PROPERTY** 0

- *ROBBERY* 0
- *THEFT* 0
- *CARNAPPING (MC)* 0

**NON-INDEX CRIMES** 2

**TYPE OF CRIME 2018 (TOTAL OF CRIME INCIDENT)**

**INDEX CRIMES** 0

**CRIMES AGAINST PERSON** 0

- *MURDER* 0
- *HOMICIDE* 0
- *PHYSICAL INJURY* 1
- *DAMAGE TO PROPERTY* 2
- *RAPE* 0
- *DRUGS* 0
- *OTHERS*

**CRIMES AGAINST PROPERTY** 0

- *ROBBERY* 0
- *THEFT* 0
- *CARNAPPING (MC)* 0

**NON-INDEX CRIMES**

**Table 46. CURRENT AND PROJECTED REQUIREMENT FOR POLICE, FIRE AND JAIL PERSON**

TYPE	Existing No. (Y0)	Projected Population* and Required No. of Personnel**					
		Y1	Y2	Y3	Y4	Y5	Y10
Fire Force	48	84	86	88	90	92	94
Jail Personnel	41	42	43	44	45	46	51

## **F. Sports and Receptions**

### **Existing Sports and Recreational Facilities by 64 Barangay, Year 2019**

- **FACILITY**
  - Basketball Court (Covered/ Open)
  - Badminton Court
  - VolleyBall Court
  - Tennis Court
  - Softball field
  - Gymnasium
  - Multi-purpose Hall/Building
  - Kiosk
  - Sk- Office
  - Spring Resort
  - Auditorium
  
- **Ownership : LGU/Barangay /Private**
  
- **Facility Physical Condition : 73% in Good Condition**
  
- **Used as Evacuation Center : 57% Usable AS Evacuation Center**

### **Potential Recreation Facility, Year 2019**

- **FACILITY –**

<ul style="list-style-type: none"><li>○ Gymnasium</li><li>○ Covered Basketball Court</li><li>○ Barangay Hall</li><li>○ Kiosk</li><li>○ Tennis Court</li><li>○ Multi-purpose Bldg.</li><li>○ Mini Park</li><li>○ Market</li><li>○ Multi-purpose hall</li><li>○ Recreation Area "kubo"</li><li>○ Youth Center</li></ul>	<ul style="list-style-type: none"><li>○ Market (Saudan)</li><li>○ Day care center</li><li>○ Elementary School</li><li>○ Health Center</li><li>○ Multi-purpose pavement</li><li>○ Woman's Center</li><li>○ SK - Building</li><li>○ playground Elem. School</li><li>○ Chapel</li><li>○ Covered Court</li><li>○ Mini Park</li></ul>
---	--
  
- **Ownership : LGU/Barangay / Private**
  
- **TYPES of FACILITY : Sports & Recreational (Used as Evacuation Center)**

## IV. Economy

### A. Agricultural Production

#### 1. Crops

##### MAJOR CROP

- PALAY

##### AREA

- BACON - 1,477
- EAST - 526.393
- WEST - 1298.9416

##### ANNUAL PRODUCTION VOLUME

- BACON - 1,308,308
- EAST - 390,878.79
- WEST - 1,181,908.40

##### NUMBER OF FARMERS

- BACON - 1202
- EAST - 1181
- WEST - 828

##### TYPE OF FARMING TECHNOLOGY

- MODERN

##### EXISTING AGRICULTURAL SUPPORT FACILITIES (Post-Harvest)

- HAND TRACTOR
- THRESHER
- BLOWER
- REAPER
- FLAT BED DRYER



**Table 47.COMPARATIVE AGRICULTURAL CROP AREAS AND PRODUCTION, 2017 TO 2018**

Major Crops	Area (ha)						Volume of Production (MT )					
	2017		2018		% Increase/ Decrease		2017		2018		% Increase/ Decrease	
PALAY	DS	WS	DS	WS	DS	WS	DS	WS	DS	WS	DS	WS
Rainfed Rice	364.74	90.81	453.9	353.56			1,539.72	282.99	1,822.71	1,654.08		
Irrigated Rice	2,023.78	1483.22	1,907.4	1,753.81			11,465.71	5,678.97	17,144.68	8,791.19		

## 2. Livestock and Poultry

Table 48. EXISTING LIVESTOCK AND POULTRY FARMS, 2019

Type	No. of Heads	Production Classification	Production (Value)	Product Market	No. of Tenants
CARABAO	2,289	Backyard	1,153,600.00	44,743,313.00	797
CATTLE	1,183	Backyard	1,444,250.00	30,811,545.00	425
SWINE	13,297	Backyard	403,357.50	85,227,731.70	2460
GOAT	1,493	Backyard	132,750.00	3,386,775.00	503
SHEEP	30	Backyard	9,000.00	67,500.00	12
CHICKEN	45,732	Backyard	8,960.00	7,206,760.00	4654
DUCK	28,493	Backyard	8,820.00	1,270,540.00	965
TURKEY	1,402	Backyard	63,000.00	1,402,000.00	434
GEESE	1,350	Backyard	60,000.00	1,344,000.00	416
TOTAL	95,269	Backyard	3,283,738	175,460,165	10,666

## 3. Fisheries and Aquaculture

### EXISTING FISHING GROUNDS AND AQUACULTURE PRODUCTION, YEAR 2019

#### FISHING GROUNDS

##### Marine

- Carpet shell - Rizal, Talisay
- Green Mussel - Sampaloc
- Blue Crabs - Bitan-o, Cambulaga, Peña Francia, Bucalbucalan

##### Inland

- Crab Prawn Milkfish - Buhatan, Cabid-an

PRODUCTION TOTAL VOLUME - 1,909

PRODUCTION TOTAL VALUE - P89.19 M

**Table 49. WATER IRRIGATION SYSTEMS**

<b>Irrigation System</b>	<b>Year Constructed</b>	<b>Type of Ownership</b>	<b>Type of Irrigation</b>	<b>Capacity of Irrigation System (cu3/day)</b>	<b>Area Served (ha)</b>
Cawayan CIS-BGTPC	1983	Public	Open Source (Gravity)	52,509.60	325
Alinao CIS	1992	Public	Open Source (Gravity)	20,842.27	129
Cawayan CIS-GBB	1983	Public	Open Source (Gravity)	17,126.21	106
Abuyog CIP	2009	Public	Open Source (Gravity)	2,243.52	15
Rangas CIS	1995	Public	Open Source (Gravity)	29,082.24	180
Pulog CIS	1983	Public	Open Source (Gravity)	28,597.54	177
Sugod CIS	1975	Public	Open Source (Gravity)	8,724.67	54
Gabao CIS	1987	Public	Open Source (Gravity)	7,270.56	45
Capuy-Ticol CIS	1989	Public	Open Source (Gravity)	19,226.59	119
Roro CIS	1990	Public	Open Source (Gravity)	4,039.20	25
Sto. Nino CIS	1988	Public	Open Source (Gravity)	15,510.53	96

Source: City Agriculture Office, Sorsogon City, 2015

## B. Forestry

**Table 50. Area and Location of Forestlands by Sub-Category and Primary Use, Year 2021**

Name of Forestry Areas	Location	Area (ha)	Dominant tree Species	Type of Production	Type of Permit	Permit Duration (endyear)	Annual Production		No. of Workers	Reforestation Activity Area (ha)	Hazard Susceptibility (H/M/L)								
							Volume (m3)	Value (p/h)			Fl	Tc	Dr	Eq	Vo	Ln	Ts	Su	Others
EDC Admin Complex, Palayan, Manito, Albay	Capuy, Sorsogon City	2.650	N/A	Ranggas Site B to B2	Flag	10/08/2035				None	L	H		H	L	M	L	L	N/A
EDC Admin Complex, Palayan, Manito, Albay	Capuy, Sorsogon City	0.540	N/A	Tanawon FCRS Pipe corridor Phase 3	Flag	03/11/2035				None	L	H		H	L	M	L	L	N/A
EDC Admin Complex, Palayan, Manito, Albay	Capuy, Sorsogon City	1.050	N/A	Ranggas Well Site B2	Flag	03/11/2035				None	L	H		H	L	M	L	L	N/A
EDC	Brangay Rizal, Sorsogon City	0.940	N/A	Re-injection well pad (TWRID)	Flag	12/11/2022				None	L	H		H	L	M	L	L	N/A
EDC	Barangays Capuy and Bulabog, Sorsogon City	16.130	N/A	Tanawon Geothermal Power Plant (Power Plant Complex)	SLUP	12/11/2022				None	L	H		H	L	M	L	L	N/A
EDC	Barangays Capuy, Bulabog, Osiao and Sto. Niño, Sorsogon City	10.590	N/A	Tanawon Geothermal Power Plant Transmission Line corridor: Tanawon to Cawayan	SLUP	12/20/2022				None	L	H		H	L	M	L	L	N/A

Name of Forestry Areas	Location	Area (ha)	Dominant tree Species	Type of Production	Type of Permit	Permit Duration (endyear)	Annual Production		No. of Workers	Reforestation Activity Area (ha)	Hazard Susceptibility (H/M/L)								
							Volume (m3)	Value (P/h)			Fl	Tc	Dr	Eq	Vo	Ln	Ts	Su	Others
EDC	Brangay Rizal, Sorsogon City	1.000	N/A	Tanawon Geothermal Power Plant Ancillary Facilities	SLUP	12/20/2022				None	L	H		H	L	M	L	L	N/A
EDC	Barangays Rizal, Bulabog and Bucalbucalan, Sorsogon City	11.050	N/A	Tanawon Geothermal Power Plant Fluid Collection and Re-injection System	SLUP	12/20/2022				None	L	H		H	L	M	L	L	N/A
Maliliit na Magsasaka sa Magallanes (3MI Inc.) formerly Happy Helping Hands Farmers Association, Inc.	Incarizan, Cagtalaba, Cagbolo, Hubo, Magallanes, Sorsogon	162	N/A	Farming/Bamboo Industry/NGP	CBFMA	09/21/2025				None	L	H		H	L	M	L	L	N/A
SEAMANCOR	Diamante, Prieto Diaz	-	Mangrove	Seedling Production Area	CBFMA					None	H	H		H	L	L	H	H	N/A
Purisima Encinares	Brgy. Ariman, Gubat, Sorsogon	-	N/A	-	Lumber Dealers					None									
Municipal Government of Gubat Represented by Hon.	Brgy. San Ignacio, Gubat, Sorsogon	-	N/A	-	Permits for Harvesting Timber Forest		1.22			None									

Name of Forestry Areas	Location	Area (ha)	Dominant tree Species	Type of Production	Type of Permit	Permit Duration (endyear)	Annual Production		No. of Workers	Reforestation Activity Area (ha)	Hazard Susceptibility (H/M/L)								
							Volume (m3)	Value (P/h)			Fl	Tc	Dr	Eq	Vo	Ln	Ts	Su	Others
Sharon Rose G. Escoto					Products														
Joel B. Labo	Brgy. Pamurayan, West District, Sorsogon City	-	N/A		Permits for Harvesting Timber Forest Products		1.93			None	L	L	L		L	L	M		
Mr. Allan H. Labitag	Brgy. Rawis, Bacon District, Sorsogon City	-	N/A		Permits for Harvesting Timber Forest Products		0.37			None	L	L	L		L	L	L		
Mr. Tomas H. Escarcha	Brgy. Abuyog, West District, Sorsogon City	-	N/A		Permits for Harvesting Timber Forest Products		17.07			None	M	L	L		L	L	L		
Mr. Jesus A. Frayna represented by Anastacio H. Arceo	Brgy. San Bartolome, Sta. Magdalena, Sorsogon	-	N/A		Permits for Harvesting Timber Forest Products		0.39			None									

Name of Forestry Areas	Location	Area (ha)	Dominant tree Species	Type of Production	Type of Permit	Permit Duration (endyear)	Annual Production		No. of Workers	Reforestation Activity Area (ha)	Hazard Susceptibility (H/M/L)								
							Volume (m3)	Value (P/h)			Fl	Tc	Dr	Eq	Vo	Ln	Ts	Su	Others
Ms. Mycah F. Lim	Brgy. Bitano/Talisay, Sorsogon City		N/A		Permits for Harvesting Timber Forest Products		0.24			None	H	L		L		L	L	H	
Ms. Clarita D. Omega Rep. by Ms. Meriam H. Dioquino	Brgy. Cabarbahan, Bacon District, Sorsogon City		N/A		Permits for Harvesting Timber Forest Products		0.48			None	L	L		L		M	L	L	
Mr. Romeo M. Hila	Brgy. Boton, Casiguran, Sorsogon		N/A		Permits for Harvesting Timber Forest Products		0.64			None									
Ms. Preciosa H. Villaroya	Brgy. Payawin, Gubat Sorsogon		N/A		Permits for Harvesting Timber Forest Products		10			None									
Ms. Graciela G. Imperial	Brgy. Balogo, Sorsogon City		N/A		Permits for		0.39			None	L	L		L		L	L	M	

Name of Forestry Areas	Location	Area (ha)	Dominant tree Species	Type of Production	Type of Permit	Permit Duration (endyear)	Annual Production		No. of Workers	Reforestation Activity Area (ha)	Hazard Susceptibility (H/M/L)								
							Volume (m3)	Value (P/h)			Fl	Tc	Dr	Eq	Vo	Ln	Ts	Su	Others
					Harvesting Timber Forest Products														
Mr. Marco Lee Sarroca Mr. Joseph Lloyd Sarroca Mr. Arvin Sarroca	Brgy. Cabidanan, East District, Sorsogon City	-	N/A		Permits for Harvesting Timber Forest Products		8.7			None	M	L		L		L	L	L	
Mr. Esmeraldo Dasco, Jr. Rep. Mr. Felizardo M. Jordan	Brgy. Pamurayan, West District, Sorsogon City	-	N/A		Permits for Harvesting Timber Forest Products		0.6			None	L	L		L		L	L	M	
Jose G. Solis (Rep. Florcerfida de Guzman Solis)	Brgy. Antipolo, Bulan, Sorsogon	4.2992	N/A		List of Registered Private tree Plantations		N/A			None									
Noli G. Solis	Brgy. Antipolo, Bulan, Sorsogon	1.3273	N/A		List of Registered Private tree		N/A			None									



Name of Forestry Areas	Location	Area (ha)	Dominant tree Species	Type of Production	Type of Permit	Permit Duration (endyear)	Annual Production		No. of Workers	Reforestation Activity Area (ha)	Hazard Susceptibility (H/M/L)								
							Volume (m3)	Value (P/h)			Fl	Tc	Dr	Eq	Vo	Ln	Ts	Su	Others
					Plantations														
Demetrio Solis	Brgy. Antipolo, Bulan, Sorsogon	2.2334	N/A		List of Registered Private tree Plantations		N/A			None									
Purísima E. Encinares	Brgy. Tigkiw, Gubat, Sorsogon	0.1587	N/A		List of Registered Private tree Plantations		9.61			None									
Lemuel A. Soriano	Brgy. Bibincahn, Sorsogon City	0.1693	N/A		List of Registered Private tree Plantations		22.7			None	M	L		L		M	L	L	

### C. Commerce and Trade

The list of the commercial establishments operating in Sorsogon are mostly geared towards retail and wholesale. All other economic activities fall under the service industry. Among these are hotels, lodging houses and restaurants, repair shops, groceries and supermarkets, hospitals, clinics, and transport and telecommunications companies.

Businesses are concentrated in the downtown area near the public market and major commercial establishments. The presence of 12 financial institutions – nine of which are branches of national banks – further reinforces Sorsogon City’s position as sub-regional center. With the onset of cityhood, two medium-scale malls have been constructed, and a third is in the planning and initial marketing stage. Also, a 300-hectare Economic Zone has been identified in the north-eastern part of the city. It covers the barangays of Buhatan, Cabid-an, and Bibincahan. Within the Economic Zone and along the diversion road a 50-hectare agro-industrial zone is being proposed. As support to the transshipment corridor role of the province, it will accommodate the food terminal (bagsakan), warehouses, storage facilities, and light industries.

**Table 51. Commerce and Trade Analysis Matrix**

Technical Findings/ Observation	Implications (Effects)	Policy Options/ Interventions
<ul style="list-style-type: none"> <li>Increase in traffic in the business areas</li> </ul>	<ul style="list-style-type: none"> <li>Delays in transport travel of business and goods thus decreasing revenue from public market operations</li> </ul>	<ul style="list-style-type: none"> <li>Effective traffic scheme implementation</li> </ul>
<ul style="list-style-type: none"> <li>Increased traffic volume and Inadequate parking areas in the CBD</li> </ul>	<ul style="list-style-type: none"> <li>Area is prone to traffic accidents; Loss of revenue for most establishment.</li> </ul>	<ul style="list-style-type: none"> <li>Construction of multi-level parking.</li> </ul>
<ul style="list-style-type: none"> <li>Increased and uncollected volume of market wastes</li> </ul>	<ul style="list-style-type: none"> <li>Danger to health</li> </ul>	<ul style="list-style-type: none"> <li>Danger to health</li> </ul>

**Table 52. Inventory of Commercial Areas, Year 2019 (PUBLIC MARKET)**

Type of Commercial Areas	Location	Area (ha)	Market Catered	
			Local	Outside (export)
RUEBEN SARI-SARI STORE	STALL # R-V- 84, SARI-SARI SECTION, SPM		SARI SARI STORE	
BACON FISH TRADING	STALL NO.136, FISH SECTION, SPM		FISH VENDOR	
JOSE ERICSON FISH TRADING	STALL NO.135, FISH SECTION, SPM		FISH VENDOR	
EFRELENE FISH TRADING	STALL NO.124, FISH SECTION, SPM		FISH VENDOR	
1ST ABC MEAT TRADING	STALL NO.166, MEAT SECTION, SPM		MEAT SHOP	
JAYNARIO'S STORE	STALL # R-VII-28,29, SARI-SARI SECTION, SPM		SARI-SARI STORE	
VACION VEGETABLE STORE	EXTENSION STALL, VEGETABLE SECTION, SPM		VEGETABLE STORE	
FE LAGCO VEGETABLE STORE	EXTENSION STALL, VEGETABLE SECTION, SPM		VEGETABLE STORE	
KEVINS STORE	STALL # R-V-86,SARI-SARI SECTION, SPM		SARI-SARI STORE	
N. JEBULAN STORE	STALL # R-III-52,SARI-SARI SECTION, SPM		DRY GOODS	
ADAY STORE	STALL # R-III-54, SARI-SARI SECTION, SPM		SARI-SARI STORE	
SEJ STORE	STALL NO.03, FRUIT SECTION,LKY BLDG., SPM		BEAUTY PRODUCTS	
MAJOY STORE	STALL NO.18, FRUIT SECTION,LKY BLDG., SPM		BEAUTY PRODUCTS	
MIRANDILLA'S FOOD PRODUCTS MANUFACTURING	STALL # R-III-42,SARI-SARI SECTION, SPM		FOOD PRODUCT MANUFACTURING (PILI)	
FELIX JR. SARI-SARI STORE	STALL NO.214,PROCESSED MEAT SECTION, SPM		SARI-SARI STORE	
TRES MARIA'S SARI-SARI STORE	STALL # R-VII-41,42,43,SARI-SARI SECTION, SPM		SARI-SARI STORE	
MJ'S STORE	STALL NO.57, FRUIT SECTION, LKY BLDG., SPM		SARI-SARI STORE	
GMD MEAT TRADING	STALL NO.173, MEAT SECTION, SPM		MEAT SHOP	
E.L. JERAO MEAT TRADING	STALL NO.159, MEAT SECTION, SPM		MEAT SHOP	
M.J. MEAT TRADING	STALL NO.161, MEAT SECTION, SPM		MEAT VENDOR	
CRISANTO H. LAGUARDIA FISH VENDOR	STALL NO.30, FISH SECTION, SPM		FISH VENDOR	
LOVEDORIAL'S SARI-SARI STORE	STALL # R-VII-64,SARI-SARI SECTION, SPM		SARI-SARI STORE	
HAZEL STORE	STALL # R-IX-84,SARI-SARI SECTION, SPM		SARI-SARI STORE	
KARL STORE	STALL NO.63,FRUIT SECTION, LKY BLDG., SPM		FRUIT STAND	
EBG ENTERPRISE	STALL # R-VIII-45-46, SARI-SARI SECTION, SPM		SARI-SARI STORE	
CHIRADEE FISH TRADING	STALL NO.131, FISH SECTION, SPM		FISH VENDOR	
LORAINNE & LOUISE SARI-SARI STORE	STALL # R-II-27,SARI-SARI SECTION, SPM		SARI-SARI STORE	
RODNEL SARI-SARI STORE	STALL # R-II-28, SARI-SARI SECTION, SPM		SARI-SARI STORE	
K4 MEAT TRADING	STALL NO.181,MEAT SECTION, SPM		MEAT TRADING	
LIAN SARI-SARI STORE	STALL # R-II-33,SARI-SARI SECTION, SPM		SARI-SARI STORE	
JOCELYN FISH TRADING	STALL NO.134, FISH SECTION, SPM		FISH TRADING	
BALLON STORE	STALL NO.7, COCONUT GRATER SECTION, SPM		SARI-SARI STORE	
PETER'S FRUIT TRADING	STALL NO.41, FRUIT SECTION, LKY BLDG., SPM		FRUIT TRADING	
DANIEL T. LAGSIT FISH TRADING	STALL NO.31, FISH SECTION, SPM		FISH TRADING	

Type of Commercial Areas	Location	Area (ha)	Market Catered	
			Local	Outside (export)
IMELDA'S FISH TRADING	STALL NO.89, FISH SECTION, SPM		FISH TRADING	
ESPLANA SARI-SARI STORE	STALL # R-VI-19, SARI-SARI SECTION, SPM		SARI-SARI STORE	
EDDIELYN FISH VENDOR	STALL NO.29, FISH SECTION, SPM		FISH VENDOR	
BURUGKOS NA PARAOMA NG SAMAHANG MARILLAC	STALL NO.# 20, EATERY SECTION, SPM		AGRI PRODUCTS & GROCERIES	
CHEZEL FISH TRADING	STALL NO.109, FISH SECTION, SPM		FISH TRADING	
CHERRY BLOSSOMS FRUIT STAND	STALL NO. 14, FRUIT SECTION, LKY BLDG., SPM		FRUIT STAND	
JOSEFINA A. JAMISOLA SARI-SARI STORE	STALL # R-VIII-63, SARI-SARI SECTION, SPM		SARI-SARI STORE (DRY GOODS)	
ARJEN BAKERY	STALL NO.4, BAKERY, AT THE BACK OF FOOTSTEP BLDG., CLEMENCIO SIA LOT, SPM		BAKERY	
ARJEN BAKERY (MAIN)	STALL NO. 5 FORMER SESBREÑO RESTAURANT, SANOTA LOT, SPM		BAKERY	
DAMDAM DRY GOODS TRADING	STALL NO. 12, FOOTWEAR SECTION, FORMER SESBREÑO RESTAURANT, JIMINEZ LOT, SPM		FOOTWEAR & DRY GOODS	
ROMYLIL SARI-SARI STORE	STALL NO.37, FRUIT SECTION, LKY BLDG., SPM		SARI-SARI STORE	
CELMIKE COCO GRINDING SERVICES	STALL NO.5, COCONUT GRATER SECTION, NEW ANNEX BUILDING, SPM		COCONUT GRATER	
DHONVER SARI-SARI STORE	R-IV-64, SARI-SARI SECTION, SPM		SARI-SARI STORE	
JANABAN MEAT SHOP	STALL NO.185 MEAT SECTION, SPM		MEAT SHOP	
MARIAM D. FLORES SARI-SARI STORE	STALL # R-IX-90, SARI-SARI SECTION, SPM		SARI-SARI STORE	
MARISTELA'S VEGETABLE STAND	STALL NO.16 VEGETABLE SECTION, SPM		VEGETABLE VENDOR	
MARITES D. VEGETABLE STAND	STALL NO.17 VEGETABLE SECTION, SPM		VEGETABLE VENDOR	
AMY CORONADO FISH VENDOR	STALL NO.70, FISH SECTION, SPM		FISH VENDOR	
NICOLE RTW STORE	STALL # R-IV-59, DRY GOODS SECTION, SPM		DRY GOODS RTW	
AZEL'S FISH VENDOR	STALL NO.99, FISH SECTION, SPM		FISH VENDOR	
ROSA BRIONES FISH VENDOR	STALL NO.68, FISH SECTION, SPM		FISH VENDOR	
RODEL D. BRIONES FISH VENDOR	STALL NO.73, FISH SECTION, SPM		FISH VENDOR	
I.J.S. ENTERPRISES	SPM		LESSOR	
ANNABEL STORE	STALL NO.138, FISH SECTION, SPM		FISH VENDOR	
ANSELMO V. VALLADOLID FISH VENDOR	STALL NO.94, FISH SECTION, SPM		FISH VENDOR	
CORAZON BIOLENA FISH VENDOR	STALL NO.41, FISH SECTION, SPM		FISH VENDOR	
LENY DESTAJO MEAT VENDOR	STALL NO158, MEAT SECTION, SPM		MEATSHOP	
VERNON FISH VENDOR	STALL NO.87, FISH SECTION, SPM		FISH VENDOR	
8 LUCKY J FISH STALL	STALL NO.24, FISH SECTION, SPM		FISH VENDOR	
PAREJA MEATSHOP	STALL NO.187, MEAT SECTION, SPM		MEAT VENDOR	
GINO & CHAD FISH VENDOR	STALL NO.98, FISH SECTION, SPM		FISH VENDOR	
JUNAID VARIETY STORE	STALL # R-IV- 56,57,58, DRY GOODS SECTION, SPM		SARI-SARI STORE	
CLARITA FISH STALL	STALL NO.123, FISH SECTION, SPM		FISH VENDOR	

Type of Commercial Areas	Location	Area (ha)	Market Catered	
			Local	Outside (export)
PIKARU TRADING	STALL NO.4, FORMER SESBREÑO RESTAURANT,PRIVATE DIGO LOT, SPM		AGRICULTURAL SUPPLIES	
FUENTES VEGETABLE STORE	STALL NO.1, FORMER SESBREÑO RESTAURANT, PRIVATE DOMINGUEZ LOT, SPM		VEGETABLE VENDOR	
ARIEL AREZA FISH VENDOR	STALL NO.84, FISH SECTION, SPM		FISH VENDOR	
TIN-TIN MEAT STALL	STALL NO.175, MEAT SECTION, SPM		MEAT STALL	
MARICEL A. LOBERES FISH STALL	STALL NO.119, FISH SECTION, SPM		FISH VENDOR	
KRISZHEL'S BOUTIQUE	STALL #9, AT THE BACK OF CHINA BANK, SPM		RETAIL OF COSMETICS	
EUNICE BOUTIQUE	STALL #11, AT THE BACK OF CHINA BANK, SPM		RTW/ GARMENTS	
LORNA'S VEGETABLE STORE	STALL NO.4, VEGETABLE SECTION, SPM		VEGETABLE VENDOR	
ERWIN FISH VENDOR	STALL NO.103, FISH SECTION, SPM		FISH VENDOR	
BETH'S FISH STALL	STALL NO.114, FISH SECTION, SPM		FISH VENDOR	
RONEL ALEBARBAR MEAT SHOP	STALL NO.199, MEAT SECTION, SPM		MEAT VENDOR	
BOBOY & JOAN MEAT SHOP	STALL NO.162, MEAT SECTION, SPM		MEAT SHOP	
JERSON MEAT SHOP	STALL NO.2, FORMER SESBREÑO RESTAURANT, PRIVATE DOMINGUEZ LOT, SPM		MEAT SHOP	
SONIA B.ALEBARBAR MEAT VENDOR	STALL NO.152, MEAT SECTION, SPM		MEAT SHOP	
JARABELO MARINE PRODUCTS	STALL NO. 40, FISH SECTION, SPM		SEAFOOD PRODUCT	
VIC PURA STORE	STALL # R-VII-35, SARI-SARI SECTION, SPM		SARI-SARI STORE	
GP ENTERPRISE	STALL NO.202, PROCESSED MEAT SECTION, SPM		SARI-SARI STORE	
MM MEAT STALL & LIVESTOCK DEALER	STALL NO.176, MEAT SECTION, SPM		MEAT VENDOR	
JAG'S MEAT DEALER	STALL NO.198, MEAT SECTION, SPM		MEAT VENDOR	
JOEL DESACADA FISH VENDOR	STALL NO.110, FISH SECTION, SPM		FISH VENDOR	
MELINDA DIAZ SARI-SARI STORE	STALL NO. R-VI-22, SARI-SARI SECTION, SPM		SARI-SARI STORE	
CHRISTOPHER DICHOSO SARI-SARI STORE	STALLNO.012, EATERY SECTION, SPM		SARI-SARI STORE	
MAÑAGO FRUIT STAND	STALL NO.62, FRUIT SECTION ,LKY BLDG., SPM		FRUIT VENDOR	
ANABELLE F. JOLO SARI-SARI STORE	STALL NO.8, VEGETABLE, AT THE BACK OF EAST WEST BANK, PRIVATE DOGILLO LOT, SPM		SARI-SARI STORE	
BRYAN JAMISOLA SARI-SARI STORE	STALL NO.11, VEGETABLE , FORMER SESBREÑO RESTAURANT, PRIVATE JIMENEZ LOT, SPM		SARI-SARI STORE	
EVER'S FISH STALL	STALL NO.120, FISH SECTION, SPM		FISH VENDOR	
DANNY AREZA FISH VENDOR	STALL NO.97, FISH SECTION, SPM		FISH VENDOR	
PRESCILLA LOPRANDADO FISH VENDOR	STALL NO.76, FISH SECTION, SPM		FISH VENDOR	
CONCEPCION AREZA FISH VENDOR	STALL NO.85, FISH SECTION, SPM		FISH VENDOR	
ADONES RICE RETAILER & SARI-SARI STORE	STALL # R-IX-70, SARI-SARI SECTION, SPM		RICE RETAILER & SARI-SARI STORE	
ELLAN STORE	STALL NO.9, DRIED FISH SECTION, SIDE OF THE WATER TREATMENT FACILITY, SPM		DRIED FISH VENDOR	
J. JARABO STORE	STALL # R-VI-18, SARI-SARI SECTION, SPM		SARI-SARI STORE	

Type of Commercial Areas	Location	Area (ha)	Market Catered	
			Local	Outside (export)
ROSE EATERY	STALL NO.010, EATERY SECTION, SPM		EATERY	
ANESIA T. LASAY STORE	STALL # R-VIII-55,56, SARI-SARI SECTION, SPM		SARI-SARI STORE	
G.TAN STORE	STALL # R-IX-82, SARI-SARI SECTION, SPM		SARI-SARI STORE	
CECILLE MARANAN ENTERPRISES	STALL # R-V-75,77, DRY GOODS SECTION, SPM		SARI-SARI STORE	
RM PLAZA DRY GOODS	STALL # R-V-74, DRY GOODS SECTION, SPM		DRY GOODS	
JDD STORE	STALL NO.7, AT THE BACK OF EAST WEST BANK, PRIVATE LOT, SPM		DRIED FISH VENDOR	
ROY D. JAPON FISH VENDOR	STALL NO.139, FISH SECTION, SPM		FISH VENDOR	
BROS CUATRO MEAT SHOP	STALL NO.171, MEAT SECTION, SPM		MEAT VENDOR	
TATAY MEAT TRADING	STALL NO.170, MEAT SECTION, SPM		MEAT VENDOR	
SOLEDAD SARI-SARI STORE	STALL NO.R-I- 4-5, SARI-SARI SECTION, SPM		SARI-SARI STORE	
DAN DAVE STORE	R-VII-23,24,25, SARI-SARI SECTION, SPM		SARI-SARI STORE	
ROSANA'S DRY GOODS STORE	STALL # R-II-19,21, DRY GOODS SECTION, SPM		DRY GOODS	
FRANKIE STORE	STALL NO.R-I-1,2,3, SARI-SARI SECTION, SPM		SARI-SARI STORE	
CHIN'S DRY GOODS STORE	STALL # R-III-38, DRY GOODS SECTION, SPM		DRY GOODS	
AREVALO STORE	STALL # R-V-76, SARI-SARI SECTION, SPM		SARI-SARI STORE	
IRENE JAZMIN VEGETABLES STORE	STALL NO.18, VEGETABLE SECTION, SPM		VEGETABLE STORE	
JAPON VEGETABLES STORE	STALL NO.14, VEGETABLE SECTION, SPM		VEGETABLE STORE	
A. ARROYO STORE	STALL # R-V-81,82, SARI-SARI SECTION, SPM		SARI-SARI STORE	
JAMISOLA'S COCONUT GRATER	STALL NO.1, COCONUT GRATER SECTION, SPM		COCONUT GRATER	
ANGEL FRUIT STAND	STALL NO.43, FRUIT SECTION, LKY BLDG., SPM		FRUIT STAND	
IMELDA FISH VENDOR	STALL NO.93, FISH SECTION, SPM		FISH VENDOR	
JHUNCAL REFRESHMENT PARLOR	STALL NO.13 REFRESHMENT, AT BACK OF CHINA BANK, SPM		REFRESHMENT PARLOR	
D'RAT KAGUDAN	STALL NO.2, COCONUT GRATER SECTION, SPM		COCONUT GRATER	
VICTOR D. CAMACHO FISH VENDOR	STALL NO.118, FISH SECTION, SPM		FISH VENDOR	
JERRY J. JEREMIAS FISH VENDOR	STALL NO.38, FISH SECTION, SPM		FISH VENDOR	
PEPITO JERESANO FISH VENDOR	STALL NO.34, FISH SECTION, SPM		FISH VENDOR	
MERRIAM'S FOOTWEAR	STALL NO.19, FRUIT SECTION, LKY BLDG., SPM		FOOTWEAR	
JAZMIN CARINDERIA AND LANSONAN	SPM		CARINDERIA & LANZONAN	
MABEL JERAO MEATSHOP	STALL NO.200, PROCESSED MEAT SECTION, SPM		MEATSHOP	
MARIA TERESITA FISH VENDOR	STALL NO.74, FISH SECTION, SPM		FISH VENDOR	
SALVADOR B. SANDRINO VEGETABLE STALL	STALL NO.11, VEGETABLE SECTION, SPM		VEGETABLE RETAILER	
ROEL'S MEAT SHOP	STALL NO.164, MEAT SECTION, SPM		MEAT VENDOR	
AMELIA DIESTA MEAT SHOP	STALL NO.163, MEAT SECTION, SPM		MEAT VENDOR	
UNIMEDS DRUGSTORE..	STALL NO.1, AT THE BACK OF PARACALE PAWNSHOP, PRIVATE LOT, SPM		DRUGSTORE & GENERAL MERCHANDISE	
R. UY STORE	STALL # R-VIII-57, 58, 59, 60, SARI-SARI SECTION, SPM		RICE & GROCERIES	

Type of Commercial Areas	Location	Area (ha)	Market Catered	
			Local	Outside (export)
JESS FRANCIS SARI-SARI STORE	STALL # R-VI-01, SARI-SARI STORE SECTION, SPM		SARI-SARI STORE	
OLALEY DRY GOODS STORE	STALL # R-VI-03, SARI-SARI STORE SECTION, SPM		DRY GOODS	
DAGUL DRY GOODS STORE	STALL # R-VI-02, SARI-SARI STORE SECTION, SPM		SARI-SARI STORE	
AMY AYAAY VEGETABLE STALL	STALL # R-I-18, SARI-SARI STORE SECTION, SPM		VEGETABLE VENDOR	
MAILA FISH VENDOR	STALL NO.67, FISH SECTION, SPM		FISH VENDOR	
ADELINDA J. DOCDOCOS FISH VENDOR	STALL NO.121, FISH SECTION, SPM		FISH VENDOR	
NESTOR CURATIVO SARI-SARI STORE	STALL # R-IX-68, SARI-SARI SECTION, SPM		SARI-SARI STORE	
KATORSE FISH VENDOR	STALL NO.122, FISH SECTION, SPM		FISH VENDOR	
JOSIE DRIED FISH STORE	STALL NO.6, AT THE BACK OF EAST WEST BANK, PRIVATE LOT, SPM		DRIED FISH VENDOR	
M.A. FLORES DRY GOODS	STALL NO.1, AT THE BACK OF EAST WEST BANK, PRIVATE LOT, SPM		DRY GOODS STORE	
RICO'S DRY GOODS	STALL # R-II-25, 26, DRY GOODS SECTION, SPM		DRY GOODS	
DERIT SARI-SARI STORE	STALL NO.16, SARI-SARI STORE SECTION, FORMER SESBREÑO RESTAURANT, JIMINEZ LOT, SPM		SARI-SARI STORE	
DANNY & MALOU FRUITS & VEGETABLE VENDOR	STALL NO. 1, ALONG THE SIDE OF TAN BLDG., PRIVATE LOT, SPM		FRUITS & VEGETABLE	
MARITES DE GUZMAN STORE	STALL NO.19, VEGETABLE SECTION, SPM		VEGETABLE VENDOR	
JOVEY ATAYLAR STORE.	STALL # R-IX-76, SARI-SARI SECTION, SPM		SARI-SARI STORE	
W.J ENTERPRISES	STALL NO.14, EATERY SECTION, FORMER SESBREÑO RESTAURANT, JIMINEZ LOT, SPM		EATERY/STORE	
NAVAREZ STORE	STALL # R-VIII-61,62, SARI-SARI SECTION, SPM		SARI-SARI STORE	
MIMG'S SARI-SARI STORE	R-I-6,7,8,9, SARI-SARI SECTION, SPM		SARI-SARI STORE	
ROQUE D. DIVINA MEAT STAND	STALL NO.165, MEAT SECTION, SPM		MEAT VENDOR	
CHARLIE'S MEAT SHOP	STALL NO. 188, MEAT SECTION, SPM		MEATSHOP	
JUNAID VARIETY STORE	STALL # R-IV-69,70, SARI-SARI SECTION, SPM		VARIETY STORE	
LEONY & RIC SARI-SARI STORE	STALL NO.13, SARI-SARI STORE SECTION, FORMER SESBREÑO RESTAURANT, JIMINEZ LOT, SPM		SARI-SARI STORE	
EDWINA B. JANABAN FISH VENDOR	STALL NO.82, FISH SECTION, SPM		FISH VENDOR	
RUDY FISH VENDOR	STALL NO.79, FISH SECTION, SPM		FISH VENDOR	
DANILO D. PURA MEAT VENDOR	STALL NO.193, MEAT SECTION, SPM		MEAT VENDOR	
MANUEL N. ESPEDIDO SARI-SARI STORE	STALL # R-IX-86, SARI-SARI SECTION, SPM		SARI-SARI STORE	
ROSE JO BEAUTY PARLOR	STALL #2, AT THE BACK OF CHINA BANK, SPM		BEAUTY PARLOR	
RIZZA'S EATERY	STALL NO.015, EATERY SECTION, SPM		EATERY	
MARILYN L. PURA SARI-SARI STORE	STALL NO.217, PROCESSED MEAT SECTION, SPM		SARI-SARI STORE	
NONITA'S MEAT VENDING	STALL NO.213, PROCESSED MEAT SECTION, SPM		MEAT VENDING	
F AND L SARI-SARI STORE	SPM		SARI-SARI STORE	

Type of Commercial Areas	Location	Area (ha)	Market Catered	
			Local	Outside (export)
PHANG'S BARBERSHOP	STALL NO.2, BARBER SHOP, AT THE BACK OF FOOTSTEP BUILDING, SPM		BARBERSHOP	
AJA MEAT SHOP	STALL NO.191, MEAT SECTION, SPM		MEAT SHOP	
GRIZELLE & KATHLEEN JOY STORE	STALL NO.204, PROCESSED MEAT SECTION, SPM		PROCESSED MEAT	
OLAYBAR FRUITSTAND & SARI-SARI STORE	STALL NO.15, FRUIT SECTION, LKY BLDG., SPM		FRUIT/ VEGETABLE VENDOR	
GERERO MEAT SHOP	STALL NO.192, MEAT SECTION, SPM		MEAT VENDOR	
MOR FISH VENDOR	STALL NO.133, FISH SECTION, SPM		FISH VENDOR	
NFD HANDICRAFT COLLECTION	STALL NO.56, FRUIT SECTION, LKY BLDG., SPM		HANDICRAFTS	
WILLIAM DOLOSA STORE	STALL NO.54, FRUIT SECTION, LKY BLDG., SPM		SARI-SARI STORE	
MARILOU D. BARBA FISH VENDOR	STALL NO.77, FISH SECTION, SPM		FISH VENDOR	
SHERLY DETERA FISH VENDOR	STALL NO. 86, FISH SECTION, SPM		FISH VENDOR	
MARTE'S MEAT STALL	STALL NO.157, MEAT SECTION, SPM		MEAT VENDOR	
JM MEATSHOP	STALL NO.178, MEAT SECTION, SPM		MEAT SHOP	
JASPER FRUITSTAND	STALL NO.06, FRUIT SECTION, LKY BLDG., SPM		FRUIT STAND	
NONOY FRUIT STAND	STALL NO.52, FRUIT SECTION, LKY BLDG., SPM		FRUIT VENDOR	
HILDA'S KAGUDAN SA PLASA	STALL NO.3, COCONUT GRATER SECTION, SPM		COCONUT GRATER	
JHUN ALEX FRUITSTAND	STALL NO.16, FRUIT SECTION, LKY BLDG., SPM		FRUIT STAND	
HAMELIN TRADING	STALL NO.2, AT THE BACK OF PARACALE PAWNSHOP, PRIVATE LOT, SPM		GENERAL MERCHANDISE	
TESS TAILORING SHOP	STALL NO.12, FRUIT SECTION, LKY BLDG., SPM		TAILORING	
MA. EDITHA G. HADAP FISH VENDOR	STALL NO.64, FISH SECTION, SPM		FISH VENDOR	
RYAN B. LABAYO MEAT STALL	STALL NO.167, MEAT SECTION, SPM		MEAT VENDOR	
BIBOY AND EDWARD FRUIT STAND	STALL NO.45, FRUIT SECTION, LKY BLDG., SPM		FRUIT VENDOR	
GSEM STORE	STALL # R-III 35, SARI-SARI SECTION, SPM		SARI-SARI STORE	
EMELITA L. DIG FISH VENDOR	STALL NO.132, FISH SECTION, SPM		FISH VENDOR	
ARLINA FISH VENDOR	STALL NO.125, FISH SECTION, SPM		FISH VENDOR	
ARAÑA SHOE/UMBRELLA REPAIR SHOP	STALL # R-II-37, SARI-SARI SECTION, SPM		NATIVE PRODUCTS/ SHOE REPAIR	
LUZ SARI-SARI STORE	STALL NO.61, FRUIT SECTION, LKY BLDG., SPM		SARI-SARI STORE	
A.C.D. VEGETABLE STAND	STALL NO.10, FRUIT SECTION, LKY BLDG., SPM		VEGETABLE VENDOR	
RICO MENDOZA'S STORE	STALL # R-IV-72, SARI-SARI SECTION, SPM		SARI-SARI STORE	
RON'S VEGETABLE STORE	STALL NO.20, VEGETABLE SECTION, SPM		VEGETABLE STAND	
LACAR FRUITS AND VEGETABLE STAND	STALL NO.50, FRUIT SECTION, LKY BLDG., SPM		RETAILER OF FRUITS & VEGETABLES	
ALFA'S FRUIT STAND	STALL NO.5, VEGETABLE SECTION, SPM		FRUIT VENDOR	
ALMA M. DIG FISH VENDOR	STALL NO.75, FISH SECTION, SPM		FISH VENDOR	
EDNA D. LASAY FRUITS STORE	STALL NO.11, FRUIT SECTION, LKY BLDG., SPM		FRUIT STAND	
AYIE FRUIT STAND	STALL NO.46, FRUIT SECTION, LKY BLDG., SPM		FRUIT STAND	
JAIME DEMONTEVERDE MEAT VENDOR	STALL NO.197, MEAT SECTION, SPM		MEAT VENDOR	
PRISCILLA J. AGUIRRE FISH VENDOR	STALL NO.62, FISH SECTION, SPM		FISH VENDOR	



Type of Commercial Areas	Location	Area (ha)	Market Catered	
			Local	Outside (export)
EMATA FOOT WEAR	STALL NO.58, FRUIT SECTION, LKY BLDG., SPM		FOOTWEAR	
CESAR DELLOSA' S STORE	STALL #4, AT THE BACK OF CHINA BANK, SPM		SARI-SARI STORE	
CEDRIC DELLOSA SARI-SARI STORE	STALL # R-III-46, SARI-SARI SECTION, SPM		SARI-SARI STORE	
TROI MEATSHOP	STALL NO.155, MEAT SECTION, SPM		MEAT VENDOR	
HABABAG VARIETY STORE	STALL #5, AT THE BACK OF CHINA BANK, SPM		VARIETY STORE	
FRERNANDO FRUITS & VEGETABLES DEALER	STALL NO.3, AT THE BACK OF PARACALE PAWNSHOP, PRIVATE LOT, SPM		FRUIT VENDOR	
N. DETERA SARI-SARI STORE	STALL #17, SAR-SARI SECTION, SIDE OF THE WATER TREATMENT FACILITY, SPM		SARI-SARI STORE	
LEVY MEAT SHOP	STALL NO.172, MEAT SECTION, SPM		MEAT SHOP	
RDB MEAT SHOP	STALL NO.189, MEAT SECTION, SPM		MEAT SHOP	
R. EMATA ENTERPRISES	STALL #6, AT THE BACK OF CHINA BANK, SPM		LOADING STATION	
RDSJ FISH VENDOR	STALL NO. 102, FISH SECTION, SPM		FISH VENDOR	
VSJ FISH VENDOR	STALL NO. 129, FISH SECTION, SPM		FISH VENDOR	
MYL'S DRIED FISH STORE	STALL NO.15, DRIED FISH SECTION, FORMER SESBREÑO RESTAURANT, JIMINEZ LOT, SPM		DRIED FISH	
NAVA'S STORE	STALL # R-III-53, SARI-SARI SECTION, SPM		SARI-SARI STORE	
LAMAR STORE	STALL # R-III-51, SARI-SARI SECTION, SPM		SARI-SARI STORE	
VITTORIO'S STORE	STALL # R-V-85, SARI-SARI SECTION, SPM		SARI-SARI STORE	
MY BF ENTERPRISES	STALL NO.6, AT THE BACK OF PARACALE PAWNSHOP, PRIVATE LOT, SPM		GENERAL MERCHANDISE	
L.M. ABITRIA GEN. MERCHANDISE	STALL # R-V-88, DRY GOODS SECTION, SPM		DRY GOODS	
L. BABASA STORE	STALL NO.02, FRUIT SECTION, LKY BLDG., SPM		SARI-SARI STORE	
G. LACSA STORE	STALL # R-V-90, SARI-SARI SECTION, SPM		SARI-SARI STORE	
AIRIS STORE	STALL # R-VII-40, SARI-SARI SECTION, SPM		SARI-SARI STORE	
NONO BAKERY	STALL NO. 3, FORMER SESBREÑO RESTAURANT, PRIVATE ARAGON LOT, SPM		BAKERY	
NEW CARLOS P. JALMASCO STORE	STALL # R-VIII-51-52, SARI-SARI SECTION, SPM		SARI-SARI STORE	
NEW JOAN REGINALES STORE	STALL # R-VIII-53,54, SARI-SARI SECTION, SPM		SARI-SARI STORE	
WILMART STORE	STALL # R-IV-71, SARI-SARI SECTION, SPM		SARI-SARI STORE	
BIGET & JORENYL STORE	STALL NO.44, FRUIT SECTION, LKY BLDG., SPM		FRUITSTAND/ SUPASA	
MERIAM'S STORE	STALL # R-IV-73, SARI-SARI SECTION, SPM		SARI-SARI STORE	
M.G. FORTES BUILDING	SPM		LESSOR	
DOMINICA HANDICRAFTS	STALL NO.20, FRUIT SECTION, LKY BLDG., SPM		HANDICRAFTS	
ISABELITA DESACADA FISH VENDOR	STALL NO.72, FISH SECTION, SPM		FISH VENDOR	
KITTOY MEAT TRADING	STALL NO.184, MEAT SECTION, SPM		MEAT SHOP	
BALOGO RICEMILL AND TRADING COMPANY	STALL # 91,92,93,94,95, DRY GOODS SECTION, SPM		DRY GOODS	
DOM WA CHAMP CANTEEN	STALL NO.009, EATERY SECTION, SPM		EATERY	

Type of Commercial Areas	Location	Area (ha)	Market Catered	
			Local	Outside (export)
SELAY AND BITOY STORE	STALL NO.13, DRIED FISH SECTION, SIDE OF THE WATER TREATMENT FACILITY, SPM		DRIED FISH VENDOR	
LEBITANIA SARI-SARI STORE	STALL # R-IX-74, SARI-SARI SECTION, SPM		SARI-SARI STORE	
GINA G. DOCTOR MEAT SHOP	STALL NO.209, PROCESSED MEAT SECTION, SPM		MEAT SHOP	
NENITA DOLOT SARI-SARI STORE	STALL # R-VIII-67, SARI-SARI SECTION, SPM		SARI-SARI STORE	
SCISSEL'S MINI GROCERY	STALL # R-VII-30,31,32,33,34, SARI-SARI SECTION, SPM		MINI GROCERY	
MAGDALENA DESDER ORTIZ FISH VENDOR	STALL NO.112, FISH SECTION, SPM		FISH VENDOR	
EM-EM MEAT SHOP	STALL NO.210, PROCESSED MEAT SECTION, SPM		MEAT SHOP	
R. JANER ENTERPRISES	STALL NO.206, PROCESSED MEAT SECTION, SPM		MEAT PROCESSED	
TOLIT'S FISH VENDOR	STALL NO.56, FISH SECTION, SPM		FISH VENDOR	
JOJO FISH VENDOR	STALL NO.141, FISH SECTION, SPM		FISH VENDOR	
SALADAS ENTERPRISES	STALL # R-V-87, SARI-SARI SECTION, SPM		SARI-SARI STORE	
EDELVAL FISH VENDOR	STALL NO.101, FISH SECTION, SPM		FISH VENDOR	
PAUL'S MEATSHOP	STALL NO.169, MEAT SECTION, SPM		MEATSHOP	
ROLAN-BHA FISH VENDOR	STALL NO.44 , FISH SECTION, SPM		FISH VENDOR	
RICARDO L. CABIA STORE	STALL NO.53, FRUIT SECTION, LKY BLDG., SPM		SARI-SARI STORE	
REMEDIOS DRY GOODS	STALL NO.17, FRUIT SECTION, LKY BLDG., SPM SPM		SELLER OF DRY GOODS	
ML FRUITS STAND	STALL NO.08, FRUIT SECTION, LKY BLDG., SPM		FRUIT STAND	
CARMEN NUÑEZ STORE	STALL NO.105, FISH SECTION, SPM		FISH VENDOR	
BINDAY FISH VENDOR	STALL NO.78, FISH SECTION, SPM		FISH VENDOR	
TONY FISH VENDOR	STALL NO.28, FISH SECTION, SPM		FISH VENDOR	
VICENTE G. JAO JR. MEATSHOP	STALL NO.190, MEAT SECTION, SPM		MEAT SHOP	
VICENTE G. JAO JR. MEATSHOP	STALL NO.3, MEAT SHOP, AT THE BACK OF FOOTSTEP BUILDING, SPM		MEATSHOP	
VLJ ENTERPRISES	STALL #3, AT THE BACK OF CHINA BANK, SPM		MEATSHOP	
VLJ ENTERPRISES	STALL NO.156, MEAT SECTION, SPM		MEATSHOP	
VLJ ENTERPRISES	STALL NO.4, AT THE BACK OF PARCALE PAWNSHOP, PRIVATE LOT, SPM		AGRICULTURAL PRODUCTS	
PIMUD'S VARIETY STORE	STALL # R-VIII-50, SARI-SARI SECTION, SPM		SARI-SARI STORE	
NORA'S BREWED COFFEE AND TABLEA	STALL # R-VIII-48, DRY GOODS SECTION, SPM		ROASTED COFFEE MILL	
PIELAGO SARI-SARI STORE	STALL # R-II-34, SARI-SARI SECTION, SPM		SARI-SARI STORE	
JANER HOUSE OF CHICKEN	STALL NO.3, ALONG THE SIDE OF TAN BLDG., PRIVATE LOT, SPM		PROCESSED MEAT	
CALEB MEAT SHOP	STALL NO.203, PROCESSED MEAT SECTION, SPM		MEAT PROCESSED	
LON-LON FRUIT STAND	STALL NO.36, FRUIT SECTION, LKY BLDG., SPM		FRUIT VENDOR	
BELLE STORE	STALL NO.207, PROCESSED MEAT SECTION, SPM		SARI-SARI STORE	
ARVIN FISH VENDOR	STALL NO.23, FISH SECTION, SPM		FISH VENDOR	
GLO L. FLORES STORE	STALL NO.218, PROCESSED MEAT SECTION, SPM		SARI-SARI STORE	

Type of Commercial Areas	Location	Area (ha)	Market Catered	
			Local	Outside (export)
MARZIM STORE	STALL # R-IX-88, SARI-SARI SECTION, SPM		SARI-SARI STORE	
ANGEL SARI-SARI STORE	STALL # R-IX-72, SARI-SARI SECTION, SPM		SARI-SARI STORE	
LESLIE SARI-SARI STORE	STALL # R-VI-15, SARI-SARI SECTION, SPM		SARI-SARI STORE	
RINA SARI-SARI STORE	STALL # R-IV 66, SARI-SARI SECTION, SPM		SARI-SARI STORE	
ANZANO STORE	STALL # R-IX-80, SARI-SARI SECTION, SPM		SARI-SARI STORE	
AKERA FRUITS STAND	STALL NO.04, FRUIT SECTION, LKY BLDG., SPM		FRUIT STAND	
KQZ FRUITS STAND	STALL NO.05, FRUIT SECTION, LKY BLDG., SPM		FRUIT STAND	
BETH VEGETABLE STALL	EXTENSION STALL, VEGETABLE SECTION, SPM		VEGETABLE VENDOR	
DICASIO'S STORE	STALL # R-VIII-47, SARI-SARI SECTION, SPM		SARI-SARI STORE	
JESS SARI-SARI STORE	STALL # R-VIII-49, SARI-SARI SECTION, SPM		SARI-SARI STORE	
NOLI'S SARI-SARI STORE	STALL # R-VII-26, DRY GOODS SECTION, SPM		SARI-SARI STORE	
ESCARIO FISH VENDOR	STALL NO.146, FISH SECTION, SPM		FISH VENDOR	
DEL'S STORE	STALL NO.34, FRUIT SECTION, LKY BLDG., SPM		SARI-SARI STORE	
ANA'S DRY GOODS	STALL # R-III-43,44, DRY GOODS SECTION, SPM		DRY GOODS	
E. BALLADOR STORE	STALL NO.215, PROCESSED MEAT SECTION, SPM		PROCESSED MEAT	
LIGAYA C. JANABAN FISH VENDOR	STALL NO.115, FISH SECTION, SPM		FISH VENDOR	
ANDRE C. JANABAN FISH VENDOR	STALL NO.48, FISH SECTION, SPM		FISH VENDOR	
TROY MEATSHOP	STALL NO.5, AT THE BACK OF PARACALE PAWNSHOP, PRIVATE LOT, SPM		MEATSHOP	
TROY MEATSHOP.	STALL NO.186, MEAT SECTION, SPM		MEATSHOP	
C.V CALOLOT FISH VENDOR	STALL NO.100, FISH SECTION, SPM		FISH VENDOR	
A. MANSANERO'S STORE	STALL NO.01, FRUIT SECTION, LKY BLDG., SPM		SARI-SARI STORE	
ETHAN SARI-SARI STORE	STALL # R-VI-6, DRY GOODS SECTION, SPM		SARI-SARI STORE	
BENJ SARI-SARI STORE	STALL # R-V-80,DRY GOODS SECTION, SPM		SARI-SARI STORE	
DAGÑALAN SARI-SARI STORE	STALL # R-VII-44, SARI-SARI SECTION, SPM		SARI-SARI STORE	
PERDIGON SARI-SARI STORE	STALL #16, SARI-SARI SECTION, SIDE OF THE WATER TREATMENT FACILITY, SPM		SARI-SARI STORE	
VENNY VEGETABLE STORE	STALL NO.12, VEGETABLE SECTION, SPM		VEGETABLE VENDOR	
NAVA'S STORE	STALL # R-V-78, SARI-SARI SECTION, SPM		SARI-SARI STORE	
EZCO STORE	STALL NO.48, FRUIT SECTION, LKY BLDG., SPM		SARI-SARI STORE	
LYZEL HANDICRAFTS	STALL NO.31, FRUIT SECTION, LKY BLDG., SPM		HANDICRAFT	
RDR FISH VENDOR	STALL NO.140, FISH SECTION, SPM		FISH VENDOR	
CITYHUB ORGANIC ENTERPRISES	STALL NO.13, FRUIT SECTION, LKY BLDG., SPM		DISTRIBUTOR/RETAILING (ORGANIC HEALTH & WELLNESS, AGRICULTURE)	
N.L.E. STORE	STALL NO.47, FRUIT SECTION, LKY BLDG., SPM		SARI-SARI STORE	
JENILYN FISH VENDOR	STALL NO.137, FISH SECTION, SPM		FISH VENDOR	
VERR'S STORE	STALL NO.32, FRUIT SECTION, LKY BLDG., SPM		VARIETY STORE	
N.G. TORRES SARI-SARI STORE	STALL # R-I-14,15,16,17, SARI-SARI SECTION, SPM		SARI-SARI STORE	

Type of Commercial Areas	Location	Area (ha)	Market Catered	
			Local	Outside (export)
LINDA PEREZ STORE	STALL # R-VI-4,5, SARI-SARI SECTION, SPM		DRY GOODS	
BARACO'S STORE	STALL # R-VI-8,9, SARI-SARI SECTION, SPM		DRY GOODS	
VERONICA LLAMERA FRUIT STAND	STALL NO.27, FRUIT SECTION, LKY BLDG., SPM		FRUIT STAND	
SVC ENTERPRISES	STALL NO.5, ENTERPRISES, AT THE BACK OF FOOTSTEP BUILDING, FORTES LOT., SPM		ENTERPRISES	
FV CATANDUANES DRY GOODS	STALL # R-II-20-22, DRY GOODS SECTION, SPM		DRY GOODS	
MERILYN SARI-SARI STORE	STALL # R-IV-65, SARI-SARI SECTION, SPM		SARI-SARI STORE	
MENDOZA FRUIT STAND	STALL NO.25, FRUIT SECTION, LKY BLDG., SPM		FRUIT VENDOR	
CATANDUANES STORE	STALL NO.49-50, DRY GOODS SECTION, SPM		DRY GOODS	
CARMEN VENTURA	STALL NO.24, FRUIT SECTION, LKY BLDG., SPM		FRUIT VENDOR	
ALBA JUDITH DRY GOODS	STALL # R-II-23-24, DRY GOODS SECTION, SPM		DRY GOODS	
MARA'S MEAT SHOP	STALL NO.183, MEAT SECTION, SPM		MEAT SHOP	
ST. MICHAEL STORE	STALL # R-VI-12,13, SARI-SARI SECTION, SPM		SARI-SARI STORE	
MARIVIC LASAY DRY GOODS STORE	STALL # R-III-41, DRY GOODS SECTION, SPM		DRY GOODS	
MELINDA PAMPLONA DRY GOODS	STALL # R-III-47,48, DRY GOODS SECTION, SPM		DRY GOODS	
BIG GEES STORE	STALL # R-IV-63, DRY GOODS SECTION, SPM		SARI-SARI STORE	
DJ FISH VENDOR	STALL NO.92, FISH SECTION, SPM		FISH VENDOR	
NHESTY FRUIT STAND	STALL NO.35, FRUIT SECTION, LKY BLDG., SPM		FRUIT VENDOR	
TJ STORE	STALL NO.32, FISH SECTION, SPM		FISH VENDOR	
ROBERTO D. DICHOSO FISH VENDOR	STALL NO.116, FISH SECTION, SPM		FISH VENDOR	
GING JAPON FISH VENDOR	STALL NO.107, FISH SECTION, SPM		FISH VENDOR	
E. RENOVALLES MEAT SHOP	STALL NO.174, MEAT SECTION, SPM		MEAT VENDOR	
A. MOJARES FISH VENDOR	STALL NO.106, FISH SECTION, SPM		FISH VENDOR	
J. B. JAPON FISH VENDOR	STALL NO.144, FISH SECTION, SPM		FISH VENDOR	
V. D. LAGCO MEAT VENDOR	STALL NO.154, MEAT SECTION, SPM		MEAT VENDOR	
DIONEDA ENTERPRISES	STALL # R-VI-14, SARI-SARI SECTION, SPM		SARI-SARI STORE	
ROSALINDA PAULUS FISH TRADING	STALL NO.117, FISH SECTION, SPM		FISH VENDOR	
DIONEDA ENTERPRISES (ANNEX)	STALL # R-VI-17, SARI-SARI SECTION, SPM		SARI-SARI STORE	
NESTOR & FLORENIA COCONUT GRATER	STALL NO.4, COCONUT GRATER SECTION, SPM		COCONUT GRATER	
MARVION STORE	STALL # R-II-29, SARI-SARI SECTION, SPM		SARI-SARI STORE	
MARVIE STORE	STALL # R-II-32, SARI-SARI SECTION, SPM		SARI-SARI STORE	
ZAZA'S SARI-SARI STORE	STALL # R-II-31, SARI-SARI SECTION, SPM		SARI-SARI STORE	
922 SARI-SARI STORE	STALL # R-II-30, SARI-SARI SECTION, SPM		SARI-SARI STORE	
CESAR D. DETERA FISH VENDOR	STALL NO.130, FISH SECTION, SPM		FISH VENDOR	
CALOLOT VEGETABLE STORE	STALL NO.17, VEGETABLE SECTION, FORMER SESBREÑO RESTAURANT, SPM		VEGETABLE VENDOR	
AGRICULTURAL ECOLOGICAL FISHERY PRODUCERS COOPERATIVE	2ND FLR., FRUIT SECTION, LKY BLDG.,SPM		AQUACULTURE	

Type of Commercial Areas	Location	Area (ha)	Market Catered	
			Local	Outside (export)
LALA FISH VENDOR	STALL NO.26, FISH SECTION, SPM		FISH VENDING	
JANJAN EATERY	STALL #7, AT THE BACK OF CHINA BANK, SPM		EATERY	
ULYSES CRUZ PROCESSED MEAT	STALL NO.205, PROCESSED MEAT SECTION, SPM		PROCESSED MEAT	
OSCAR A. JANABAN FISH VENDOR	STALL NO.69, FISH SECTION, SPM		FISH VENDOR	
VINCENT EATERY	STALL NO.002, EATERY SECTION, SPM		EATERY	
NOEL J. DESTACAMENTO STORE	STALL # R-VI 67-68, SARI-SARI SECTION, SPM		SARI-SARI STORE	
PEREZ FOOTWEAR	STALL NO. 40, FRUIT SECTION, LKY BLDG., SPM		FOOTWEAR	
YOUR BEB'S BEAUTY PRODUCTS	STALL NO.49, FRUIT SECTION, LKY BLDG., SPM		BEAUTY PRODUCTS	
MHONSAN SARI-SARI STORE	STALL # R-IX-78, SARI-SARI SECTION, SPM		SARI-SARI STORE	
HKR MEATSHOP	STALL NO.208, PROCESSED MEAT SECTION, SPM		MEATSHOP	
DNCA STORE	STALL # R-I-13, SARI-SARI SECTION, SPM		SARI-SARI STORE	
PADUA SARI-SARI STORE	STALL # R-II-35, SARI-SARI SECTION, SPM		SARI-SARI STORE	
PAULINO FISH TRADING	STALL NO.111, FISH SECTION, SPM		FISH VENDOR	
FLORA P. DIESTA FISH STALL	STALL NO.71, FISH SECTION, SPM		FISH VENDOR	
G. DICHOSO STORE	STALL # R-VIII-65, SARI-SARI SECTION, SPM		SARI-SARI STORE	
PAULINO SARI-SARI STORE	STALL # R-VI-16, SARI-SARI SECTION, SPM		SARI-SARI STORE	
DON MARTIN INTERNET SHOP	STALL NO.007, EATERY SECTION, SPM		INTERNET CAFE	
GEREST ENTERPRISES	STALL NO.1, NEWS STAND, AT THE BACK OF FOOTSTEP BUILDING, SPM		NEWSPAPER, COMICS & MAGAZINE	
TAJJI'S MEAT STAND	STALL NO.194, MEAT SECTION, SPM		MEAT SHOP	
LETTY P. JAZMIN MEAT DEALER	STALL NO.195, MEAT SECTION, SPM		MEAT DEALER	
P-NAY'S BEAUTY PARLOR	STALL NO.7, FORMER SESBREÑO RESTAURANT, SPM		BEAUTY PARLOR	
SIONY FISH VENDOR	STALL NO.63, FISH SECTION, SPM		FISH VENDOR	
MAMA'S FRUIT STAND	STALL NO.09, FRUIT SECTION, LKY BLDG., SPM		FRUIT STAND	
GIRLIE D. RIVAS STORE.	STALL # R-V-89, SARI-SARI SECTION, SPM		SARI-SARI STORE	
DIOQUINO FISH STAND	STALL NO.91, FISH SECTION, SPM		FISH VENDOR	
ROWELL'S FISH VENDOR	STALL NO.90, FISH SECTION, SPM		FISH VENDOR	
JHEARYL FISH VENDOR	STALL NO.65, FISH SECTION, SPM		FISH VENDOR	
JHO-MOR STORE	STALL # R-IV-60,61,62, DRY GOODS SECTION, SPM		RETAIL SALES OF GARMENTS	
H & J PESO NET	STALL # R-I-12, SARI-SARI SECTION, SPM		INTERNET CAFÉ	
GERLIE D. RIVAS STORE	STALL # R-III-45, DRY GOODS SECTION, SPM		SARI-SARI STORE	
MUSTARD FAITH STORE	STALL#14, RTW, AT THE BACK OF CHINA BANK, SPM		CLOTHING & HOME CARE PRODUCTS	
MMS FISH STAND	STALL NO.39, FISH SECTION, SPM		FISH VENDOR	
VALENZUELA FISH VENDOR	STALL NO.128, FISH SECTION, SPM		FISH VENDOR	
SANTIAGO MEAT SHOP	STALL NO.182, MEAT SECTION, SPM		MEATSHOP	
DANILO G. GLIANE COCONUT GRATER	STALL #16, DRIED FISH SECTION, SIDE OF THE WATER TREATMENT FACILITY, SPM		COCONUT GRATER	

Type of Commercial Areas	Location	Area (ha)	Market Catered	
			Local	Outside (export)
SHIELD STORE	#59 SPM		SARI-SARI STORE	
NATHAN DRY GOODS	STALL # R-V 79, SARI-SARI SECTION, SPM		DRY GOODS	
ASHAS ENTERPRISES	STALL NO.51, FRUIT SECTION, LKY BLDG., SPM		ENTERPRISE	
CGG STORE	STALL NO.2, ALONG THE SIDE OF TAN BUILDING, PRIVATE LOT, SPM		SARI-SARI STORE	
JULIE ANNE FRUIT STAND	STALL NO.26, FRUIT SECTION, LKY BLDG., SPM		FRUIT STAND	
JHOLAND SARI-SARI STORE	STALL # R-V-83, SARI-SARI SECTION, SPM		SARI-SARI STORE	
ROMINCEL'S BEAUTY PARLOR	STALL #1, AT THE BACK OF CHINA BANK, SPM		BEAUTY PARLOR	
FLORYFEE D. CONDA FISH VENDOR	STALL NO.57, FISH SECTION, SPM		FISH VENDOR	
MA. ERLINDA FISH STORE	STALL NO.88, FISH SECTION, SPM		FISH VENDOR	
PERNECITA STORE	STALL NO.2, AT THE BACK OF EAST WEST BANK, PRIVATE LOT, SPM		VEGETABLE STORE	
OLIVE CRUZ DRESSED CHICKEN	STALL NO.201, PROCESSED MEAT SECTION, SPM		PROCESSED MEAT	
CARLO'S FISH STORE	STALL NO.25, FISH SECTION, SPM		FISH VENDOR	
ESPELA MEAT STALL	STALL NO.177, MEAT SECTION, SPM		MEAT SHOP	
NACION MEATSHOP	STALL NO.211, PROCESSED MEAT SECTION, SPM		MEAT SHOP	
BENITA L. LIWANAG STORE	STALL NO.219, PROCESSED MEAT SECTION, SPM		SARI-SARI STORE	
HANEYA SARI-SARI STORE	STALL NO.01, DRIED FISH SECTION, SIDE OF WATER TREATMENT FACILITY, SPM		SARI-SARI STORE	
FRANCISCO FISH VENDOR	STALL NO.55, FISH SECTION, SPM		FISH VENDOR	
MA. CECILIA FRANCISCO FISH VENDOR	STALL NO.95, FISH SECTION, SPM		FISH VENDOR	
THELMA VISTA'S FISH STALL	STALL NO.61, FISH SECTION, SPM		FISH VENDOR	
MARANTAL FRUITS TRADING	STALL NO.39,FRUIT SECTION, LKY BLDG., SPM		FRUIT VENDOR	
ERLINDA M. BENOZA DRIED FISH	STALL NO. 3 AT THE BACK OF EAST WEST BANK, DOGILLO LOT, SPM		DRIED FISH VENDOR	
ALAN P. ALBA MEAT SHOP	STALL NO. 180, MEAT SECTION, SPM		MEAT VENDOR	
MARIA VEGETABLE VENDOR	STALL NO. 1, VEGETABLE SECTION, SPM		VEGETABLE VENDOR	
ESCARTIN VEGETABLE STAND	STALL NO. 2, VEGETABLE SECTION, SPM		VEGETABLE STAND	
LORNA LAFUENTE FISH STAND	STALL NO. 49, FISH SECTION, SPM		FISH VENDOR	
SOPHIA'S MEAT SHOP	STALL NO. 160, MEAT SECTION, SPM		MEAT SHOP	
MOLARTE SARI-SARI STORE	STALL NO. R-VIII-66, SARI-SARI SECTION, SPM		SARI-SARI STORE	
FE SEAFOODS STALL	STALL NO.27, FISH SECTION, SPM,		FISH VENDOR	
AQUANETH PETSHOP	STALL #8, AT THE BACK OF CHINA BANK, SPM		PETSHOP	
EDSAN KAGUDAN	STALL NO.9, COCONUT GRATER SECTION, SPM		COCONUT GRATER	
Table EC-16. Inventory of Commercial Areas, Year 2019 (PUBLIC MARKET) SIRANGAN & BACON				
Type of Commercial Areas	Location		Market Catered	
			Local	
RUEBEN SARI-SARI STORE	STALL # R-V- 84, SARI-SARI SECTION, SPM		SARI SARI STORE	
BACON FISH TRADING	STALL NO.136, FISH SECTION, SPM		FISH VENDOR	

Type of Commercial Areas	Location	Area (ha)	Market Catered	
			Local	Outside (export)
JOSE ERICSON FISH TRADING	STALL NO.135, FISH SECTION, SPM		FISH VENDOR	
EFRELENE FISH TRADING	STALL NO.124, FISH SECTION, SPM		FISH VENDOR	
2nd ABC MEAT TRADING	STALL NO.166, MEAT SECTION, SPM		MEAT SHOP	
JAYNARIO'S STORE	STALL # R-VII-28,29, SARI-SARI SECTION, SPM		SARI-SARI STORE	
VACION VEGETABLE STORE	EXTENSION STALL, VEGETABLE SECTION, SPM		VEGETABLE STORE	
FE LAGCO VEGETABLE STORE	EXTENSION STALL, VEGETABLE SECTION, SPM		VEGETABLE STORE	
KEVINS STORE	STALL # R-V-86,SARI-SARI SECTION, SPM		SARI-SARI STORE	
N. JEBULAN STORE	STALL # R-III-52,SARI-SARI SECTION, SPM		DRY GOODS	
ADAY STORE	STALL # R-III-54, SARI-SARI SECTION, SPM		SARI-SARI STORE	
SEJ STORE	STALL NO.03, FRUIT SECTION,LKY BLDG., SPM		BEAUTY PRODUCTS	
MAJOY STORE	STALL NO.18, FRUIT SECTION,LKY BLDG., SPM		BEAUTY PRODUCTS	
MIRANDILLA'S FOOD PRODUCTS MANUFACTURING	STALL # R-III-42,SARI-SARI SECTION, SPM		FOOD PRODUCT MANUFACTURING (PILI)	
FELIX JR. SARI-SARI STORE	STALL NO.214,PROCESSED MEAT SECTION, SPM		SARI-SARI STORE	
TRES MARIA'S SARI-SARI STORE	STALL # R-VII-41,42,43,SARI-SARI SECTION, SPM		SARI-SARI STORE	
MJ'S STORE	STALL NO.57, FRUIT SECTION, LKY BLDG., SPM		SARI-SARI STORE	
GMD MEAT TRADING	STALL NO.173, MEAT SECTION, SPM		MEAT SHOP	
E.L. JERAO MEAT TRADING	STALL NO.159, MEAT SECTION, SPM		MEAT SHOP	
M.J. MEAT TRADING	STALL NO.161, MEAT SECTION, SPM		MEAT VENDOR	
CRISANTO H. LAGUARDIA FISH VENDOR	STALL NO.30, FISH SECTION, SPM		FISH VENDOR	
LOVEDORIAL'S SARI-SARI STORE	STALL # R-VII-64,SARI-SARI SECTION, SPM		SARI-SARI STORE	
HAZEL STORE	STALL # R-IX-84,SARI-SARI SECTION, SPM		SARI-SARI STORE	
KARL STORE	STALL NO.63,FRUIT SECTION, LKY BLDG., SPM		FRUIT STAND	
EBG ENTERPRISE	STALL # R-VIII-45-46, SARI-SARI SECTION, SPM		SARI-SARI STORE	
CHIRADEE FISH TRADING	STALL NO.131, FISH SECTION, SPM		FISH VENDOR	
LORAINNE & LOUISE SARI-SARI STORE	STALL # R-II-27,SARI-SARI SECTION, SPM		SARI-SARI STORE	
RODNEL SARI-SARI STORE	STALL # R-II-28, SARI-SARI SECTION, SPM		SARI-SARI STORE	
K4 MEAT TRADING	STALL NO.181,MEAT SECTION, SPM		MEAT TRADING	
LIAN SARI-SARI STORE	STALL # R-II-33,SARI-SARI SECTION, SPM		SARI-SARI STORE	
JOCELYN FISH TRADING	STALL NO.134, FISH SECTION, SPM		FISH TRADING	
BALLON STORE	STALL NO.7, COCONUT GRATER SECTION, SPM		SARI-SARI STORE	
PETER'S FRUIT TRADING	STALL NO.41, FRUIT SECTION, LKY BLDG., SPM		FRUIT TRADING	
DANIEL T. LAGSIT FISH TRADING	STALL NO.31, FISH SECTION, SPM		FISH TRADING	
IMELDA'S FISH TRADING	STALL NO.89, FISH SECTION, SPM		FISH TRADING	
ESPLANA SARI-SARI STORE	STALL # R-VI-19, SARI-SARI SECTION, SPM		SARI-SARI STORE	
EDDIELYN FISH VENDOR	STALL NO.29, FISH SECTION, SPM		FISH VENDOR	
BURUGKOS NA PARAOMA NG SAMAHANG MARILLAC	STALL NO.# 20, EATERY SECTION, SPM		AGRI PRODUCTS & GROCERIES	

Type of Commercial Areas	Location	Area (ha)	Market Catered	
			Local	Outside (export)
CHEZEL FISH TRADING	STALL NO.109, FISH SECTION, SPM		FISH TRADING	
CHERRY BLOSSOMS FRUIT STAND	STALL NO. 14, FRUIT SECTION, LKY BLDG., SPM		FRUIT STAND	
JOSEFINA A. JAMISOLA SARI-SARI STORE	STALL # R-VIII-63, SARI-SARI SECTION, SPM		SARI-SARI STORE (DRY GOODS)	
ARJEN BAKERY	STALL NO.4, BAKERY, AT THE BACK OF FOOTSTEP BLDG., CLEMENCIO SIA LOT, SPM		BAKERY	
ARJEN BAKERY (MAIN)	STALL NO. 5 FORMER SESBREÑO RESTAURANT, SANOTA LOT, SPM		BAKERY	
DAMDAM DRY GOODS TRADING	STALL NO. 12, FOOTWEAR SECTION, FORMER SESBREÑO RESTAURANT, JIMINEZ LOT, SPM		FOOTWEAR & DRY GOODS	
ROMYLIL SARI-SARI STORE	STALL NO.37, FRUIT SECTION, LKY BLDG., SPM		SARI-SARI STORE	
CELMIKE COCO GRINDING SERVICES	STALL NO.5, COCONUT GRATER SECTION, NEW ANNEX BUILDING, SPM		COCONUT GRATER	
DHONVER SARI-SARI STORE	R-IV-64, SARI-SARI SECTION, SPM		SARI-SARI STORE	
JANABAN MEAT SHOP	STALL NO.185 MEAT SECTION, SPM		MEAT SHOP	
MARIAM D. FLORES SARI-SARI STORE	STALL # R-IX-90, SARI-SARI SECTION, SPM		SARI-SARI STORE	
MARISTELA'S VEGETABLE STAND	STALL NO.16 VEGETABLE SECTION, SPM		VEGETABLE VENDOR	
MARITES D. VEGETABLE STAND	STALL NO.17 VEGETABLE SECTION, SPM		VEGETABLE VENDOR	
AMY CORONADO FISH VENDOR	STALL NO.70, FISH SECTION, SPM		FISH VENDOR	
NICOLE RTW STORE	STALL # R-IV-59, DRY GOODS SECTION, SPM		DRY GOODS RTW	
AZEL'S FISH VENDOR	STALL NO.99, FISH SECTION, SPM		FISH VENDOR	
ROSA BRIONES FISH VENDOR	STALL NO.68, FISH SECTION, SPM		FISH VENDOR	
RODEL D. BRIONES FISH VENDOR	STALL NO.73, FISH SECTION, SPM		FISH VENDOR	
I.J.S. ENTERPRISES	SPM		LESSOR	
ANNABEL STORE	STALL NO.138, FISH SECTION, SPM		FISH VENDOR	
ANSELMO V. VALLADOLID FISH VENDOR	STALL NO.94, FISH SECTION, SPM		FISH VENDOR	
CORAZON BIOLENA FISH VENDOR	STALL NO.41, FISH SECTION, SPM		FISH VENDOR	
LENY DESTAJA MEAT VENDOR	STALL NO158, MEAT SECTION, SPM		MEATSHOP	
VERNON FISH VENDOR	STALL NO.87, FISH SECTION, SPM		FISH VENDOR	
9 LUCKY J FISH STALL	STALL NO.24, FISH SECTION, SPM		FISH VENDOR	
PAREJA MEATSHOP	STALL NO.187, MEAT SECTION, SPM		MEAT VENDOR	
GINO & CHAD FISH VENDOR	STALL NO.98, FISH SECTION, SPM		FISH VENDOR	
JUNAID VARIETY STORE	STALL # R-IV- 56,57,58, DRY GOODS SECTION, SPM		SARI-SARI STORE	
CLARITA FISH STALL	STALL NO.123, FISH SECTION, SPM		FISH VENDOR	
PIKARU TRADING	STALL NO.4, FORMER SESBREÑO RESTAURANT, PRIVATE DIGO LOT, SPM		AGRICULTURAL SUPPLIES	
FUENTES VEGETABLE STORE	STALL NO.1, FORMER SESBREÑO RESTAURANT, PRIVATE DOMINGUEZ LOT, SPM		VEGETABLE VENDOR	
ARIEL AREZA FISH VENDOR	STALL NO.84, FISH SECTION, SPM		FISH VENDOR	



Type of Commercial Areas	Location	Area (ha)	Market Catered	
			Local	Outside (export)
TIN-TIN MEAT STALL	STALL NO.175, MEAT SECTION, SPM		MEAT STALL	
MARICEL A. LOBERES FISH STALL	STALL NO.119, FISH SECTION, SPM		FISH VENDOR	
KRISZHEL'S BOUTIQUE	STALL #9, AT THE BACK OF CHINA BANK, SPM		RETAIL OF COSMETICS	
EUNICE BOUTIQUE	STALL #11, AT THE BACK OF CHINA BANK, SPM		RTW/ GARMENTS	
LORNA'S VEGETABLE STORE	STALL NO.4, VEGETABLE SECTION, SPM		VEGETABLE VENDOR	
ERWIN FISH VENDOR	STALL NO.103, FISH SECTION, SPM		FISH VENDOR	
BETH'S FISH STALL	STALL NO.114, FISH SECTION, SPM		FISH VENDOR	
RONEL ALEBARBAR MEAT SHOP	STALL NO.199, MEAT SECTION, SPM		MEAT VENDOR	
BOBOY & JOAN MEAT SHOP	STALL NO.162, MEAT SECTION, SPM		MEAT SHOP	
JERSON MEAT SHOP	STALL NO.2, FORMER SESBRÑO RESTAURANT, PRIVATE DOMINGUEZ LOT, SPM		MEAT SHOP	
SONIA B.ALEBARBAR MEAT VENDOR	STALL NO.152, MEAT SECTION, SPM		MEAT SHOP	
JARABELO MARINE PRODUCTS	STALL NO. 40, FISH SECTION, SPM		SEAFOOD PRODUCT	
VIC PURA STORE	STALL # R-VII-35, SARI-SARI SECTION, SPM		SARI-SARI STORE	
GP ENTERPRISE	STALL NO.202, PROCESSED MEAT SECTION, SPM		SARI-SARI STORE	
MM MEAT STALL & LIVESTOCK DEALER	STALL NO.176, MEAT SECTION, SPM		MEAT VENDOR	
JAG'S MEAT DEALER	STALL NO.198, MEAT SECTION, SPM		MEAT VENDOR	
JOEL DESACADA FISH VENDOR	STALL NO.110, FISH SECTION, SPM		FISH VENDOR	
MELINDA DIAZ SARI-SARI STORE	STALL NO. R-VI-22, SARI-SARI SECTION, SPM		SARI-SARI STORE	
CHRISTOPHER DICHOSO SARI-SARI STORE	STALLNO.012, EATERY SECTION, SPM		SARI-SARI STORE	
MAÑAGO FRUIT STAND	STALL NO.62, FRUIT SECTION ,LKY BLDG., SPM		FRUIT VENDOR	
ANABELLE F. JOLO SARI-SARI STORE	STALL NO.8, VEGETABLE, AT THE BACK OF EAST WEST BANK, PRIVATE DOGILLO LOT, SPM		SARI-SARI STORE	
BRYAN JAMISOLA SARI-SARI STORE	STALL NO.11, VEGETABLE , FORMER SESBREÑO RESTAURANT, PRIVATE JIMENEZ LOT, SPM		SARI-SARI STORE	
EVER'S FISH STALL	STALL NO.120, FISH SECTION, SPM		FISH VENDOR	
DANNY AREZA FISH VENDOR	STALL NO.97, FISH SECTION, SPM		FISH VENDOR	
PRESCILLA LOPRANDADO FISH VENDOR	STALL NO.76, FISH SECTION, SPM		FISH VENDOR	
CONCEPCION AREZA FISH VENDOR	STALL NO.85, FISH SECTION, SPM		FISH VENDOR	
ADONES RICE RETAILER & SARI-SARI STORE	STALL # R-IX-70, SARI-SARI SECTION, SPM		RICE RETAILER & SARI-SARI STORE	
ELLAN STORE	STALL NO.9, DRIED FISH SECTION, SIDE OF THE WATER TREATMENT FACILITY, SPM		DRIED FISH VENDOR	
J. JARABO STORE	STALL # R-VI-18, SARI-SARI SECTION, SPM		SARI-SARI STORE	
ROSE EATERY	STALL NO.010, EATERY SECTION, SPM		EATERY	
ANESIA T. LASAY STORE	STALL # R-VIII-55,56, SARI-SARI SECTION, SPM		SARI-SARI STORE	
G.TAN STORE	STALL # R-IX-82, SARI-SARI SECTION, SPM		SARI-SARI STORE	
CECILLE MARANAN ENTERPRISES	STALL # R-V-75,77, DRY GOODS SECTION, SPM		SARI-SARI STORE	
RM PLAZA DRY GOODS	STALL # R-V-74, DRY GOODS SECTION, SPM		DRY GOODS	

Type of Commercial Areas	Location	Area (ha)	Market Catered	
			Local	Outside (export)
JDD STORE	STALL NO.7, AT THE BACK OF EAST WEST BANK, PRIVATE LOT, SPM		DRIED FISH VENDOR	
ROY D. JAPON FISH VENDOR	STALL NO.139, FISH SECTION, SPM		FISH VENDOR	
BROS CUATRO MEAT SHOP	STALL NO.171, MEAT SECTION, SPM		MEAT VENDOR	
TATAY MEAT TRADING	STALL NO.170, MEAT SECTION, SPM		MEAT VENDOR	
SOLEDAD SARI-SARI STORE	STALL NO.R-I- 4-5, SARI-SARI SECTION, SPM		SARI-SARI STORE	
DAN DAVE STORE	R-VII-23,24,25, SARI-SARI SECTION, SPM		SARI-SARI STORE	
ROSANA'S DRY GOODS STORE	STALL # R-II-19,21, DRY GOODS SECTION, SPM		DRY GOODS	
FRANKIE STORE	STALL NO.R-I-1,2,3, SARI-SARI SECTION, SPM		SARI-SARI STORE	
CHIN'S DRY GOODS STORE	STALL # R-III-38, DRY GOODS SECTION, SPM		DRY GOODS	
AREVALO STORE	STALL # R-V-76, SARI-SARI SECTION, SPM		SARI-SARI STORE	
IRENE JAZMIN VEGETABLES STORE	STALL NO.18, VEGETABLE SECTION, SPM		VEGETABLE STORE	
JAPON VEGETABLES STORE	STALL NO.14, VEGETABLE SECTION, SPM		VEGETABLE STORE	
A. ARROYO STORE	STALL # R-V-81,82, SARI-SARI SECTION, SPM		SARI-SARI STORE	
JAMISOLA'S COCONUT GRATER	STALL NO.1, COCONUT GRATER SECTION, SPM		COCONUT GRATER	
ANGEL FRUIT STAND	STALL NO.43, FRUIT SECTION, LKY BLDG., SPM		FRUIT STAND	
IMELDA FISH VENDOR	STALL NO.93, FISH SECTION, SPM		FISH VENDOR	
JHUNCCEL REFRESHMENT PARLOR	STALL NO.13 REFRESHMENT, AT BACK OF CHINA BANK, SPM		REFRESHMENT PARLOR	
D'RAT KAGUDAN	STALL NO.2, COCONUT GRATER SECTION, SPM		COCONUT GRATER	
VICTOR D. CAMACHO FISH VENDOR	STALL NO.118, FISH SECTION, SPM		FISH VENDOR	
JERRY J. JEREMIAS FISH VENDOR	STALL NO.38, FISH SECTION, SPM		FISH VENDOR	
PEPITO JERESANO FISH VENDOR	STALL NO.34, FISH SECTION, SPM		FISH VENDOR	
MERRIAM'S FOOTWEAR	STALL NO.19, FRUIT SECTION, LKY BLDG., SPM		FOOTWEAR	
JAZMIN CARINDERIA AND LANSONAN	SPM		CARINDERIA & LANZONAN	
MABEL JERAO MEATSHOP	STALL NO.200, PROCESSED MEAT SECTION, SPM		MEATSHOP	
MARIA TERESITA FISH VENDOR	STALL NO.74, FISH SECTION, SPM		FISH VENDOR	
SALVADOR B. SANDRINO VEGETABLE STALL	STALL NO.11, VEGETABLE SECTION, SPM		VEGETABLE RETAILER	
ROEL'S MEAT SHOP	STALL NO.164, MEAT SECTION, SPM		MEAT VENDOR	
AMELIA DIESTA MEAT SHOP	STALL NO.163, MEAT SECTION, SPM		MEAT VENDOR	
UNIMEDS DRUGSTORE..	STALL NO.1, AT THE BACK OF PARACALE PAWNSHOP, PRIVATE LOT, SPM		DRUGSTORE & GENERAL MERCHANDISE	
R. UY STORE	STALL # R-VIII-57, 58, 59, 60, SARI-SARI SECTION, SPM		RICE & GROCERIES	
JESS FRANCIS SARI-SARI STORE	STALL # R-VI-01, SARI-SARI STORE SECTION, SPM		SARI-SARI STORE	
OLALEY DRY GOODS STORE	STALL # R-VI-03, SARI-SARI STORE SECTION, SPM		DRY GOODS	
DAGUL DRY GOODS STORE	STALL # R-VI-02, SARI-SARI STORE SECTION, SPM		SARI-SARI STORE	
AMY AYAAY VEGETABLE STALL	STALL # R-I-18, SARI-SARI STORE SECTION, SPM		VEGETABLE VENDOR	
MAILA FISH VENDOR	STALL NO.67, FISH SECTION, SPM		FISH VENDOR	

Type of Commercial Areas	Location	Area (ha)	Market Catered	
			Local	Outside (export)
ADELINDA J. DOCDOCOS FISH VENDOR	STALL NO.121, FISH SECTION, SPM		FISH VENDOR	
NESTOR CURATIVO SARI-SARI STORE	STALL # R-IX-68, SARI-SARI SECTION, SPM		SARI-SARI STORE	
KATORSE FISH VENDOR	STALL NO.122, FISH SECTION, SPM		FISH VENDOR	
JOSIE DRIED FISH STORE	STALL NO.6, AT THE BACK OF EAST WEST BANK, PRIVATE LOT, SPM		DRIED FISH VENDOR	
M.A. FLORES DRY GOODS	STALL NO.1, AT THE BACK OF EAST WEST BANK, PRIVATE LOT, SPM		DRY GOODS STORE	
RICO'S DRY GOODS	STALL # R-II-25, 26, DRY GOODS SECTION, SPM		DRY GOODS	
DERIT SARI-SARI STORE	STALL NO.16, SARI-SARI STORE SECTION, FORMER SESBREÑO RESTAURANT, JIMINEZ LOT, SPM		SARI-SARI STORE	
DANNY & MALOU FRUITS & VEGETABLE VENDOR	STALL NO. 1, ALONG THE SIDE OF TAN BLDG., PRIVATE LOT, SPM		FRUITS & VEGETABLE	
MARITES DE GUZMAN STORE	STALL NO.19, VEGETABLE SECTION, SPM		VEGETABLE VENDOR	
JOVEY ATAYLAR STORE.	STALL # R-IX-76, SARI-SARI SECTION, SPM		SARI-SARI STORE	
W.J ENTERPRISES	STALL NO.14, EATERY SECTION, FORMER SESBREÑO RESTAURANT, JIMINEZ LOT, SPM		EATERY/STORE	
NAVAREZ STORE	STALL # R-VIII-61,62, SARI-SARI SECTION, SPM		SARI-SARI STORE	
MIMG'S SARI-SARI STORE	R-I-6,7,8,9, SARI-SARI SECTION, SPM		SARI-SARI STORE	
ROQUE D. DIVINA MEAT STAND	STALL NO.165, MEAT SECTION, SPM		MEAT VENDOR	
CHARLIE'S MEAT SHOP	STALL NO. 188, MEAT SECTION, SPM		MEATSHOP	
JUNAID VARIETY STORE	STALL # R-IV-69,70, SARI-SARI SECTION, SPM		VARIETY STORE	
LEONY & RIC SARI-SARI STORE	STALL NO.13, SARI-SARI STORE SECTION, FORMER SESBREÑO RESTAURANT, JIMINEZ LOT, SPM		SARI-SARI STORE	
EDWINA B. JANABAN FISH VENDOR	STALL NO.82, FISH SECTION, SPM		FISH VENDOR	
RUDY FISH VENDOR	STALL NO.79, FISH SECTION, SPM		FISH VENDOR	
DANILO D. PURA MEAT VENDOR	STALL NO.193, MEAT SECTION, SPM		MEAT VENDOR	
MANUEL N. ESPEDIDO SARI-SARI STORE	STALL # R-IX-86, SARI-SARI SECTION, SPM		SARI-SARI STORE	
ROSE JO BEAUTY PARLOR	STALL #2, AT THE BACK OF CHINA BANK, SPM		BEAUTY PARLOR	
RIZZA'S EATERY	STALL NO.015, EATERY SECTION, SPM		EATERY	
MARILYN L. PURA SARI-SARI STORE	STALL NO.217, PROCESSED MEAT SECTION, SPM		SARI-SARI STORE	
NONITA'S MEAT VENDING	STALL NO.213, PROCESSED MEAT SECTION, SPM		MEAT VENDING	
F AND L SARI-SARI STORE	SPM		SARI-SARI STORE	
PHANG'S BARBERSHOP	STALL NO.2, BARBER SHOP, AT THE BACK OF FOOTSTEP BUILDING, SPM		BARBERSHOP	
AJA MEAT SHOP	STALL NO.191, MEAT SECTION, SPM		MEAT SHOP	
GRIZELLE & KATHLEEN JOY STORE	STALL NO.204, PROCESSED MEAT SECTION, SPM		PROCESSED MEAT	
OLAYBAR FRUITSTAND & SARI-SARI STORE	STALL NO.15, FRUIT SECTION, LKY BLDG., SPM		FRUIT/ VEGETABLE VENDOR	
GERERO MEAT SHOP	STALL NO.192, MEAT SECTION, SPM		MEAT VENDOR	

Type of Commercial Areas	Location	Area (ha)	Market Catered	
			Local	Outside (export)
MOR FISH VENDOR	STALL NO.133, FISH SECTION, SPM		FISH VENDOR	
NFD HANDICRAFT COLLECTION	STALL NO.56, FRUIT SECTION, LKY BLDG., SPM		HANDICRAFTS	
WILLIAM DOLOSA STORE	STALL NO.54, FRUIT SECTION, LKY BLDG., SPM		SARI-SARI STORE	
MARILOU D. BARBA FISH VENDOR	STALL NO.77, FISH SECTION, SPM		FISH VENDOR	
SHERLY DETERA FISH VENDOR	STALL NO. 86, FISH SECTION, SPM		FISH VENDOR	
MARTE'S MEAT STALL	STALL NO.157, MEAT SECTION, SPM		MEAT VENDOR	
JM MEATSHOP	STALL NO.178, MEAT SECTION, SPM		MEAT SHOP	
JASPER FRUITSTAND	STALL NO.06, FRUIT SECTION, LKY BLDG., SPM		FRUIT STAND	
NONOY FRUIT STAND	STALL NO.52, FRUIT SECTION, LKY BLDG., SPM		FRUIT VENDOR	
HILDA'S KAGUDAN SA PLASA	STALL NO.3, COCONUT GRATER SECTION, SPM		COCONUT GRATER	
JHUN ALEX FRUITSTAND	STALL NO.16, FRUIT SECTION, LKY BLDG., SPM		FRUIT STAND	
HAMELIN TRADING	STALL NO.2, AT THE BACK OF PARACALE PAWNSHOP, PRIVATE LOT, SPM		GENERAL MERCHANDISE	
TESS TAILORING SHOP	STALL NO.12, FRUIT SECTION, LKY BLDG., SPM		TAILORING	
MA. EDITHA G. HADAP FISH VENDOR	STALL NO.64, FISH SECTION, SPM		FISH VENDOR	
RYAN B. LABAYO MEAT STALL	STALL NO.167, MEAT SECTION, SPM		MEAT VENDOR	
BIBOY AND EDWARD FRUIT STAND	STALL NO.45, FRUIT SECTION, LKY BLDG., SPM		FRUIT VENDOR	
GSEM STORE	STALL # R-III 35, SARI-SARI SECTION, SPM		SARI-SARI STORE	
EMELITA L. DIG FISH VENDOR	STALL NO.132, FISH SECTION, SPM		FISH VENDOR	
ARLINA FISH VENDOR	STALL NO.125, FISH SECTION, SPM		FISH VENDOR	
ARAÑA SHOE/UMBRELLA REPAIR SHOP	STALL # R-II-37, SARI-SARI SECTION, SPM		NATIVE PRODUCTS/ SHOE REPAIR	
LUZ SARI-SARI STORE	STALL NO.61, FRUIT SECTION, LKY BLDG., SPM		SARI-SARI STORE	
A.C.D. VEGETABLE STAND	STALL NO.10, FRUIT SECTION, LKY BLDG., SPM		VEGETABLE VENDOR	
RICO MENDOZA'S STORE	STALL # R-IV-72, SARI-SARI SECTION, SPM		SARI-SARI STORE	
RON'S VEGETABLE STORE	STALL NO.20, VEGETABLE SECTION, SPM		VEGETABLE STAND	
LACAR FRUITS AND VEGETABLE STAND	STALL NO.50, FRUIT SECTION, LKY BLDG., SPM		RETAILER OF FRUITS & VEGETABLES	
ALFA'S FRUIT STAND	STALL NO.5, VEGETABLE SECTION, SPM		FRUIT VENDOR	
ALMA M. DIG FISH VENDOR	STALL NO.75, FISH SECTION, SPM		FISH VENDOR	
EDNA D. LASAY FRUITS STORE	STALL NO.11, FRUIT SECTION, LKY BLDG., SPM		FRUIT STAND	
AYIE FRUIT STAND	STALL NO.46, FRUIT SECTION, LKY BLDG., SPM		FRUIT STAND	
JAIME DEMONTEVERDE MEAT VENDOR	STALL NO.197, MEAT SECTION, SPM		MEAT VENDOR	
PRISCILLA J. AGUIRRE FISH VENDOR	STALL NO.62, FISH SECTION, SPM		FISH VENDOR	
EMATA FOOT WEAR	STALL NO.58, FRUIT SECTION, LKY BLDG., SPM		FOOTWEAR	
CESAR DELLOSA' S STORE	STALL #4, AT THE BACK OF CHINA BANK, SPM		SARI-SARI STORE	
CEDRIC DELLOSA SARI-SARI STORE	STALL # R-III-46, SARI-SARI SECTION, SPM		SARI-SARI STORE	
TROI MEATSHOP	STALL NO.155, MEAT SECTION, SPM		MEAT VENDOR	
HABABAG VARIETY STORE	STALL #5, AT THE BACK OF CHINA BANK, SPM		VARIETY STORE	

Type of Commercial Areas	Location	Area (ha)	Market Catered	
			Local	Outside (export)
FRERNANDO FRUITS & VEGETABLES DEALER	STALL NO.3, AT THE BACK OF PARACALE PAWNSHOP, PRIVATE LOT, SPM		FRUIT VENDOR	
N. DETERA SARI-SARI STORE	STALL #17, SAR-SARI SECTION, SIDE OF THE WATER TREATMENT FACILITY, SPM		SARI-SARI STORE	
LEVY MEAT SHOP	STALL NO.172, MEAT SECTION, SPM		MEAT SHOP	
RDB MEAT SHOP	STALL NO.189, MEAT SECTION, SPM		MEAT SHOP	
R. EMATA ENTERPRISES	STALL #6, AT THE BACK OF CHINA BANK, SPM		LOADING STATION	
RDSJ FISH VENDOR	STALL NO. 102, FISH SECTION, SPM		FISH VENDOR	
VSJ FISH VENDOR	STALL NO. 129, FISH SECTION, SPM		FISH VENDOR	
MYL'S DRIED FISH STORE	STALL NO.15, DRIED FISH SECTION, FORMER SESBREÑO RESTAURANT, JIMINEZ LOT, SPM		DRIED FISH	
NAVA'S STORE	STALL # R-III-53, SARI-SARI SECTION, SPM		SARI-SARI STORE	
LAMAR STORE	STALL # R-III-51, SARI-SARI SECTION, SPM		SARI-SARI STORE	
VITTORIO'S STORE	STALL # R-V-85, SARI-SARI SECTION, SPM		SARI-SARI STORE	
MY BF ENTERPRISES	STALL NO.6, AT THE BACK OF PARACALE PAWNSHOP, PRIVATE LOT, SPM		GENERAL MERCHANDISE	
L.M. ABITRIA GEN. MERCHANDISE	STALL # R-V-88, DRY GOODS SECTION, SPM		DRY GOODS	
L. BABASA STORE	STALL NO.02, FRUIT SECTION, LKY BLDG., SPM		SARI-SARI STORE	
G. LACSA STORE	STALL # R-V-90, SARI-SARI SECTION, SPM		SARI-SARI STORE	
AIRIS STORE	STALL # R-VII-40, SARI-SARI SECTION, SPM		SARI-SARI STORE	
NONO BAKERY	STALL NO. 3, FORMER SESBREÑO RESTAURANT, PRIVATE ARAGON LOT, SPM		BAKERY	
NEW CARLOS P. JALMASCO STORE	STALL # R-VIII-51-52, SARI-SARI SECTION, SPM		SARI-SARI STORE	
NEW JOAN REGINALES STORE	STALL # R-VIII-53,54, SARI-SARI SECTION, SPM		SARI-SARI STORE	
WILMART STORE	STALL # R-IV-71, SARI-SARI SECTION, SPM		SARI-SARI STORE	
BIGET & JORENYL STORE	STALL NO.44, FRUIT SECTION, LKY BLDG., SPM		FRUITSTAND/ SUPASA	
MERIAM'S STORE	STALL # R-IV-73, SARI-SARI SECTION, SPM		SARI-SARI STORE	
M.G. FORTES BUILDING	SPM		LESSOR	
DOMINICA HANDICRAFTS	STALL NO.20, FRUIT SECTION, LKY BLDG., SPM		HANDICRAFTS	
ISABELITA DESACADA FISH VENDOR	STALL NO.72, FISH SECTION, SPM		FISH VENDOR	
KITTOY MEAT TRADING	STALL NO.184, MEAT SECTION, SPM		MEAT SHOP	
BALOGO RICEMILL AND TRADING COMPANY	STALL # 91,92,93,94,95, DRY GOODS SECTION, SPM		DRY GOODS	
DOM WA CHAMP CANTEEN	STALL NO.009, EATERY SECTION, SPM		EATERY	
SELAY AND BITOY STORE	STALL NO.13, DRIED FISH SECTION, SIDE OF THE WATER TREATMENT FACILITY, SPM		DRIED FISH VENDOR	
LEBITANIA SARI-SARI STORE	STALL # R-IX-74, SARI-SARI SECTION, SPM		SARI-SARI STORE	
GINA G. DOCTOR MEAT SHOP	STALL NO.209, PROCESSED MEAT SECTION, SPM		MEAT SHOP	
NENITA DOLOT SARI-SARI STORE	STALL # R-VIII-67, SARI-SARI SECTION, SPM		SARI-SARI STORE	

Type of Commercial Areas	Location	Area (ha)	Market Catered	
			Local	Outside (export)
SCISSEL'S MINI GROCERY	STALL # R-VII-30,31,32,33,34, SARI-SARI SECTION, SPM		MINI GROCERY	
MAGDALENA DESDER ORTIZ FISH VENDOR	STALL NO.112, FISH SECTION, SPM		FISH VENDOR	
EM-EM MEAT SHOP	STALL NO.210, PROCESSED MEAT SECTION, SPM		MEAT SHOP	
R. JANER ENTERPRISES	STALL NO.206, PROCESSED MEAT SECTION, SPM		MEAT PROCESSED	
TOLIT'S FISH VENDOR	STALL NO.56, FISH SECTION, SPM		FISH VENDOR	
JOJO FISH VENDOR	STALL NO.141, FISH SECTION, SPM		FISH VENDOR	
SALADAS ENTERPRISES	STALL # R-V-87, SARI-SARI SECTION, SPM		SARI-SARI STORE	
EDELVAL FISH VENDOR	STALL NO.101, FISH SECTION, SPM		FISH VENDOR	
PAUL'S MEATSHOP	STALL NO.169, MEAT SECTION, SPM		MEATSHOP	
ROLAN-BHA FISH VENDOR	STALL NO.44 , FISH SECTION, SPM		FISH VENDOR	
RICARDO L. CABIA STORE	STALL NO.53, FRUIT SECTION, LKY BLDG., SPM		SARI-SARI STORE	
REMEDIOS DRY GOODS	STALL NO.17, FRUIT SECTION, LKY BLDG., SPM SPM		SELLER OF DRY GOODS	
ML FRUITS STAND	STALL NO.08, FRUIT SECTION, LKY BLDG., SPM		FRUIT STAND	
CARMEN NUÑEZ STORE	STALL NO.105, FISH SECTION, SPM		FISH VENDOR	
BINDAY FISH VENDOR	STALL NO.78, FISH SECTION, SPM		FISH VENDOR	
TONY FISH VENDOR	STALL NO.28, FISH SECTION, SPM		FISH VENDOR	
VICENTE G. JAO JR. MEATSHOP	STALL NO.190, MEAT SECTION, SPM		MEAT SHOP	
VICENTE G. JAO JR. MEATSHOP	STALL NO.3, MEAT SHOP, AT THE BACK OF FOOTSTEP BUILDING, SPM		MEATSHOP	
VLJ ENTERPRISES	STALL #3, AT THE BACK OF CHINA BANK, SPM		MEATSHOP	
VLJ ENTERPRISES	STALL NO.156, MEAT SECTION, SPM		MEATSHOP	
VLJ ENTERPRISES	STALL NO.4, AT THE BACK OF PARACALE PAWNSHOP, PRIVATE LOT, SPM		AGRICULTURAL PRODUCTS	
PIMUD'S VARIETY STORE	STALL # R-VIII-50, SARI-SARI SECTION, SPM		SARI-SARI STORE	
NORA'S BREWED COFFEE AND TABLEA	STALL # R-VIII-48, DRY GOODS SECTION, SPM		ROASTED COFFEE MILL	
PIELAGO SARI-SARI STORE	STALL # R-II-34, SARI-SARI SECTION, SPM		SARI-SARI STORE	
JANER HOUSE OF CHICKEN	STALL NO.3, ALONG THE SIDE OF TAN BLDG., PRIVATE LOT, SPM		PROCESSED MEAT	
CALEB MEAT SHOP	STALL NO.203, PROCESSED MEAT SECTION, SPM		MEAT PROCESSED	
LON-LON FRUIT STAND	STALL NO.36, FRUIT SECTION, LKY BLDG., SPM		FRUIT VENDOR	
BELLE STORE	STALL NO.207, PROCESSED MEAT SECTION, SPM		SARI-SARI STORE	
ARVIN FISH VENDOR	STALL NO.23, FISH SECTION, SPM		FISH VENDOR	
GLO L. FLORES STORE	STALL NO.218, PROCESSED MEAT SECTION, SPM		SARI-SARI STORE	
MARZIM STORE	STALL # R-IX-88, SARI-SARI SECTION, SPM		SARI-SARI STORE	
ANGEL SARI-SARI STORE	STALL # R-IX-72, SARI-SARI SECTION, SPM		SARI-SARI STORE	
LESLIE SARI-SARI STORE	STALL # R-VI-15, SARI-SARI SECTION, SPM		SARI-SARI STORE	
RINA SARI-SARI STORE	STALL # R-IV 66, SARI-SARI SECTION, SPM		SARI-SARI STORE	
ANZANO STORE	STALL # R-IX-80, SARI-SARI SECTION, SPM		SARI-SARI STORE	

Type of Commercial Areas	Location	Area (ha)	Market Catered	
			Local	Outside (export)
AKERA FRUITS STAND	STALL NO.04, FRUIT SECTION, LKY BLDG., SPM		FRUIT STAND	
KQZ FRUITS STAND	STALL NO.05, FRUIT SECTION, LKY BLDG., SPM		FRUIT STAND	
BETH VEGETABLE STALL	EXTENSION STALL, VEGETABLE SECTION, SPM		VEGETABLE VENDOR	
DICASIO'S STORE	STALL # R-VIII-47, SARI-SARI SECTION, SPM		SARI-SARI STORE	
JESS SARI-SARI STORE	STALL # R-VIII-49, SARI-SARI SECTION, SPM		SARI-SARI STORE	
NOLI'S SARI-SARI STORE	STALL # R-VII-26, DRY GOODS SECTION, SPM		SARI-SARI STORE	
ESCARIO FISH VENDOR	STALL NO.146, FISH SECTION, SPM		FISH VENDOR	
DEL'S STORE	STALL NO.34, FRUIT SECTION, LKY BLDG., SPM		SARI-SARI STORE	
ANA'S DRY GOODS	STALL # R-III-43,44, DRY GOODS SECTION, SPM		DRY GOODS	
E. BALLADOR STORE	STALL NO.215, PROCESSED MEAT SECTION, SPM		PROCESSED MEAT	
LIGAYA C. JANABAN FISH VENDOR	STALL NO.115, FISH SECTION, SPM		FISH VENDOR	
ANDRE C. JANABAN FISH VENDOR	STALL NO.48, FISH SECTION, SPM		FISH VENDOR	
TROY MEATSHOP	STALL NO.5, AT THE BACK OF PARACALE PAWNSHOP, PRIVATE LOT, SPM		MEATSHOP	
TROY MEATSHOP	STALL NO.186, MEAT SECTION, SPM		MEATSHOP	
C.V CALOLOT FISH VENDOR	STALL NO.100, FISH SECTION, SPM		FISH VENDOR	
A. MANSANERO'S STORE	STALL NO.01, FRUIT SECTION, LKY BLDG., SPM		SARI-SARI STORE	
ETHAN SARI-SARI STORE	STALL # R-VI-6, DRY GOODS SECTION, SPM		SARI-SARI STORE	
BENJ SARI-SARI STORE	STALL # R-V-80, DRY GOODS SECTION, SPM		SARI-SARI STORE	
DAGÑALAN SARI-SARI STORE	STALL # R-VII-44, SARI-SARI SECTION, SPM		SARI-SARI STORE	
PERDIGON SARI-SARI STORE	STALL #16, SARI-SARI SECTION, SIDE OF THE WATER TREATMENT FACILITY, SPM		SARI-SARI STORE	
VENNY VEGETABLE STORE	STALL NO.12, VEGETABLE SECTION, SPM		VEGETABLE VENDOR	
NAVA'S STORE	STALL # R-V-78, SARI-SARI SECTION, SPM		SARI-SARI STORE	
EZCO STORE	STALL NO.48, FRUIT SECTION, LKY BLDG., SPM		SARI-SARI STORE	
LYZEL HANDICRAFTS	STALL NO.31, FRUIT SECTION, LKY BLDG., SPM		HANDICRAFT	
RDR FISH VENDOR	STALL NO.140, FISH SECTION, SPM		FISH VENDOR	
CITYHUB ORGANIC ENTERPRISES	STALL NO.13, FRUIT SECTION, LKY BLDG., SPM		DISTRIBUTOR/RETAILING (ORGANIC HEALTH & WELLNESS, AGRICULTURE)	
N.L.E. STORE	STALL NO.47, FRUIT SECTION, LKY BLDG., SPM		SARI-SARI STORE	
JENILYN FISH VENDOR	STALL NO.137, FISH SECTION, SPM		FISH VENDOR	
VERR'S STORE	STALL NO.32, FRUIT SECTION, LKY BLDG., SPM		VARIETY STORE	
N.G. TORRES SARI-SARI STORE	STALL # R-I-14,15,16,17, SARI-SARI SECTION, SPM		SARI-SARI STORE	
LINDA PEREZ STORE	STALL # R-VI-4,5, SARI-SARI SECTION, SPM		DRY GOODS	
BARACO'S STORE	STALL # R-VI-8,9, SARI-SARI SECTION, SPM		DRY GOODS	
VERONICA LLAMERA FRUIT STAND	STALL NO.27, FRUIT SECTION, LKY BLDG., SPM		FRUIT STAND	
SVC ENTERPRISES	STALL NO.5, ENTERPRISES, AT THE BACK OF FOOTSTEP BUILDING, FORTES LOT., SPM		ENTERPRISES	

Type of Commercial Areas	Location	Area (ha)	Market Catered	
			Local	Outside (export)
FV CATANDUANES DRY GOODS	STALL # R-II-20-22, DRY GOODS SECTION, SPM		DRY GOODS	
MERILYN SARI-SARI STORE	STALL # R-IV-65, SARI-SARI SECTION, SPM		SARI-SARI STORE	
MENDOZA FRUIT STAND	STALL NO.25, FRUIT SECTION, LKY BLDG., SPM		FRUIT VENDOR	
CATANDUANES STORE	STALL NO.49-50, DRY GOODS SECTION, SPM		DRY GOODS	
CARMEN VENTURA	STALL NO.24, FRUIT SECTION, LKY BLDG., SPM		FRUIT VENDOR	
ALBA JUDITH DRY GOODS	STALL # R-II-23-24, DRY GOODS SECTION, SPM		DRY GOODS	
MARA'S MEAT SHOP	STALL NO.183, MEAT SECTION, SPM		MEAT SHOP	
ST. MICHAEL STORE	STALL # R-VI-12,13, SARI-SARI SECTION, SPM		SARI-SARI STORE	
MARIVIC LASAY DRY GOODS STORE	STALL # R-III-41, DRY GOODS SECTION, SPM		DRY GOODS	
MELINDA PAMPLONA DRY GOODS	STALL # R-III-47,48, DRY GOODS SECTION, SPM		DRY GOODS	
BIG GEES STORE	STALL # R-IV-63, DRY GOODS SECTION, SPM		SARI-SARI STORE	
DJ FISH VENDOR	STALL NO.92, FISH SECTION, SPM		FISH VENDOR	
NHESTY FRUIT STAND	STALL NO.35, FRUIT SECTION, LKY BLDG., SPM		FRUIT VENDOR	
TJ STORE	STALL NO.32, FISH SECTION, SPM		FISH VENDOR	
ROBERTO D. DICHOSO FISH VENDOR	STALL NO.116, FISH SECTION, SPM		FISH VENDOR	
GING JAPON FISH VENDOR	STALL NO.107, FISH SECTION, SPM		FISH VENDOR	
E. RENOVALLES MEAT SHOP	STALL NO.174, MEAT SECTION, SPM		MEAT VENDOR	
A. MOJARES FISH VENDOR	STALL NO.106, FISH SECTION, SPM		FISH VENDOR	
J. B. JAPON FISH VENDOR	STALL NO.144, FISH SECTION, SPM		FISH VENDOR	
V. D. LAGCO MEAT VENDOR	STALL NO.154, MEAT SECTION, SPM		MEAT VENDOR	
DIONEDA ENTERPRISES	STALL # R-VI-14, SARI-SARI SECTION, SPM		SARI-SARI STORE	
ROSALINDA PAULUS FISH TRADING	STALL NO.117, FISH SECTION, SPM		FISH VENDOR	
DIONEDA ENTERPRISES (ANNEX)	STALL # R-VI-17, SARI-SARI SECTION, SPM		SARI-SARI STORE	
NESTOR & FLORENIA COCONUT GRATER	STALL NO.4, COCONUT GRATER SECTION, SPM		COCONUT GRATER	
MARVION STORE	STALL # R-II-29, SARI-SARI SECTION, SPM		SARI-SARI STORE	
MARVIE STORE	STALL # R-II-32, SARI-SARI SECTION, SPM		SARI-SARI STORE	
ZAZA'S SARI-SARI STORE	STALL # R-II-31, SARI-SARI SECTION, SPM		SARI-SARI STORE	
923 SARI-SARI STORE	STALL # R-II-30, SARI-SARI SECTION, SPM		SARI-SARI STORE	
CESAR D. DETERA FISH VENDOR	STALL NO.130, FISH SECTION, SPM		FISH VENDOR	
CALOLOT VEGETABLE STORE	STALL NO.17, VEGETABLE SECTION, FORMER SESBREÑO RESTAURANT, SPM		VEGETABLE VENDOR	
AGRICULTURAL ECOLOGICAL FISHERY PRODUCERS COOPERATIVE	3rd FLR., FRUIT SECTION, LKY BLDG., SPM		AQUACULTURE	
LALA FISH VENDOR	STALL NO.26, FISH SECTION, SPM		FISH VENDING	
JANJAN EATERY	STALL #7, AT THE BACK OF CHINA BANK, SPM		EATERY	
ULYSES CRUZ PROCESSED MEAT	STALL NO.205, PROCESSED MEAT SECTION, SPM		PROCESSED MEAT	
OSCAR A. JANABAN FISH VENDOR	STALL NO.69, FISH SECTION, SPM		FISH VENDOR	



Type of Commercial Areas	Location	Area (ha)	Market Catered	
			Local	Outside (export)
VINCENT EATERY	STALL NO.002, EATERY SECTION, SPM		EATERY	
NOEL J. DESTACAMENTO STORE	STALL # R-VI 67-68, SARI-SARI SECTION, SPM		SARI-SARI STORE	
PEREZ FOOTWEAR	STALL NO. 40, FRUIT SECTION, LKY BLDG., SPM		FOOTWEAR	
YOUR BEB'S BEAUTY PRODUCTS	STALL NO.49, FRUIT SECTION, LKY BLDG., SPM		BEAUTY PRODUCTS	
MHONSAN SARI-SARI STORE	STALL # R-IX-78, SARI-SARI SECTION, SPM		SARI-SARI STORE	
HKR MEATSHOP	STALL NO.208, PROCESSED MEAT SECTION, SPM		MEATSHOP	
DNCA STORE	STALL # R-I-13, SARI-SARI SECTION, SPM		SARI-SARI STORE	
PADUA SARI-SARI STORE	STALL # R-II-35, SARI-SARI SECTION, SPM		SARI-SARI STORE	
PAULINO FISH TRADING	STALL NO.111, FISH SECTION, SPM		FISH VENDOR	
FLORA P. DIESTA FISH STALL	STALL NO.71, FISH SECTION, SPM		FISH VENDOR	
G. DICHOSO STORE	STALL # R-VIII-65, SARI-SARI SECTION, SPM		SARI-SARI STORE	
PAULINO SARI-SARI STORE	STALL # R-VI-16, SARI-SARI SECTION, SPM		SARI-SARI STORE	
DON MARTIN INTERNET SHOP	STALL NO.007, EATERY SECTION, SPM		INTERNET CAFE	
GEREST ENTERPRISES	STALL NO.1, NEWS STAND, AT THE BACK OF FOOTSTEP BUILDING, SPM		NEWSPAPER, COMICS & MAGAZNINE	
TAJJI'S MEAT STAND	STALL NO.194, MEAT SECTION, SPM		MEAT SHOP	
LETTY P. JAZMIN MEAT DEALER	STALL NO.195, MEAT SECTION, SPM		MEAT DEALER	
P-NAY'S BEAUTY PARLOR	STALL NO.7, FORMER SESBREÑO RESTAURANT, SPM		BEAUTY PARLOR	
SIONY FISH VENDOR	STALL NO.63, FISH SECTION, SPM		FISH VENDOR	
MAMA'S FRUIT STAND	STALL NO.09, FRUIT SECTION, LKY BLDG., SPM		FRUIT STAND	
GIRLIE D. RIVAS STORE.	STALL # R-V-89, SARI-SARI SECTION, SPM		SARI-SARI STORE	
DIOQUINO FISH STAND	STALL NO.91, FISH SECTION, SPM		FISH VENDOR	
ROWELL'S FISH VENDOR	STALL NO.90, FISH SECTION, SPM		FISH VENDOR	
JHEARYL FISH VENDOR	STALL NO.65, FISH SECTION, SPM		FISH VENDOR	
JHO-MOR STORE	STALL # R-IV-60,61,62, DRY GOODS SECTION, SPM		RETAIL SALES OF GARMENTS	
H & J PESO NET	STALL # R-I-12, SARI-SARI SECTION, SPM		INTERNET CAFÉ	
GERLIE D. RIVAS STORE	STALL # R-III-45, DRY GOODS SECTION, SPM		SARI-SARI STORE	
MUSTARD FAITH STORE	STALL#14, RTW, AT THE BACK OF CHINA BANK, SPM		CLOTHING & HOME CARE PRODUCTS	
MMS FISH STAND	STALL NO.39, FISH SECTION, SPM		FISH VENDOR	
VALENZUELA FISH VENDOR	STALL NO.128, FISH SECTION, SPM		FISH VENDOR	
SANTIAGO MEAT SHOP	STALL NO.182, MEAT SECTION, SPM		MEATSHOP	
DANILO G. GLIANE COCONUT GRATER	STALL #16, DRIED FISH SECTION, SIDE OF THE WATER TREATMENT FACILITY, SPM		COCONUT GRATER	
SHIELD STORE	#59 SPM		SARI-SARI STORE	
NATHAN DRY GOODS	STALL # R-V 79, SARI-SARI SECTION, SPM		DRY GOODS	
ASHAS ENTERPRISES	STALL NO.51, FRUIT SECTION, LKY BLDG., SPM		ENTERPRISE	
CGG STORE	STALL NO.2, ALONG THE SIDE OF TAN BUILDING, PRIVATE LOT, SPM		SARI-SARI STORE	

Type of Commercial Areas	Location	Area (ha)	Market Catered	
			Local	Outside (export)
JULIE ANNE FRUIT STAND	STALL NO.26, FRUIT SECTION, LKY BLDG., SPM		FRUIT STAND	
JHOLAND SARI-SARI STORE	STALL # R-V-83, SARI-SARI SECTION, SPM		SARI-SARI STORE	
ROMINCEL'S BEAUTY PARLOR	STALL #1, AT THE BACK OF CHINA BANK, SPM		BEAUTY PARLOR	
FLORYFEE D. CONDA FISH VENDOR	STALL NO.57, FISH SECTION, SPM		FISH VENDOR	
MA. ERLINDA FISH STORE	STALL NO.88, FISH SECTION, SPM		FISH VENDOR	
PERNECITA STORE	STALL NO.2, AT THE BACK OF EAST WEST BANK, PRIVATE LOT, SPM		VEGETABLE STORE	
OLIVE CRUZ DRESSED CHICKEN	STALL NO.201, PROCESSED MEAT SECTION, SPM		PROCESSED MEAT	
CARLO'S FISH STORE	STALL NO.25, FISH SECTION, SPM		FISH VENDOR	
ESPELA MEAT STALL	STALL NO.177, MEAT SECTION, SPM		MEAT SHOP	
NACION MEATSHOP	STALL NO.211, PROCESSED MEAT SECTION, SPM		MEAT SHOP	
BENITA L. LIWANAG STORE	STALL NO.219, PROCESSED MEAT SECTION, SPM		SARI-SARI STORE	
HANEYA SARI-SARI STORE	STALL NO.01, DRIED FISH SECTION, SIDE OF WATER TREATMENT FACILITY, SPM		SARI-SARI STORE	
FRANCISCO FISH VENDOR	STALL NO.55, FISH SECTION, SPM		FISH VENDOR	
MA. CECILIA FRANCISCO FISH VENDOR	STALL NO.95, FISH SECTION, SPM		FISH VENDOR	
THELMA VISTA'S FISH STALL	STALL NO.61, FISH SECTION, SPM		FISH VENDOR	
MARANTAL FRUITS TRADING	STALL NO.39,FRUIT SECTION, LKY BLDG., SPM		FRUIT VENDOR	
ERLINDA M. BENOZA DRIED FISH	STALL NO. 3 AT THE BACK OF EAST WEST BANK, DOGILLO LOT, SPM		DRIED FISH VENDOR	
ALAN P. ALBA MEAT SHOP	STALL NO. 180, MEAT SECTION, SPM		MEAT VENDOR	
MARIA VEGETABLE VENDOR	STALL NO. 1, VEGETABLE SECTION, SPM		VEGETABLE VENDOR	
ESCARTIN VEGETABLE STAND	STALL NO. 2, VEGETABLE SECTION, SPM		VEGETABLE STAND	
LORNA LAFUENTE FISH STAND	STALL NO. 49, FISH SECTION, SPM		FISH VENDOR	
SOPHIA'S MEAT SHOP	STALL NO. 160, MEAT SECTION, SPM		MEAT SHOP	
MOLARTE SARI-SARI STORE	STALL NO. R-VIII-66, SARI-SARI SECTION, SPM		SARI-SARI STORE	
FE SEAFOODS STALL	STALL NO.27, FISH SECTION, SPM,		FISH VENDOR	
AQUANETH PETSHOP	STALL #8, AT THE BACK OF CHINA BANK, SPM		PETSHOP	
EDSAN KAGUDAN	STALL NO.9, COCONUT GRATER SECTION, SPM		COCONUT GRATER	

**Table 53. Inventory of Commercial Areas, Year 2019 (MALLS with Department Store, Supermarket and various shop in one building)**

Type of Commercial Areas	Location	Area (ha)	Market Catered	
			Local	Outside (export)
SANFORD MARKETING CORPORATION	MAGSAYSAY ST., SULUCAN		RETAILER ESSENTIAL, NON ESSENTIAL, & LIQUOR/ REFRESHMENT/ LESSOR/ FOREX/ SERVICES & MONEY TRANSFER	
SANFORD MARKETING CORPORATION	RIZAL ST., TALISAY		RETAILER/ LESSOR/ FOREX/ SERVICES & MONEY TRANSFER	
HEVA MANAGEMENT DEVELOPMENT CORPORATION (GAISANO CAPITAL-SORSOGON).	MAGSAYSAY ST.		REAL ESTATE LESSOR (SPACE RENTAL)	
HEVA MANAGEMENT DEVELOPMENT CORPORATION (GAISANO CAPITAL-SORSOGON).	MAGSAYSAY ST.		FOREIGN EXCHANGE	
LCC SUPERMARKET	MAGSAYSAY ST. SAMPALOC		SUPERMARKET	
LCC SUPERMARKET	RIZAL ST., TALISAY		MERCHANDISING	
LCC STORE PLUS	MAGSAYSAY ST. SAMPALOC		MERCHANDISING	
JEANEE'S SUPERMARKET & DEPARTMENT STORE INC.	RIZAL ST., SIRANGAN		SUPERMARKET & DEPARTMENT STORE	
CITYMALL COMMERCIAL CENTERS INC.	RIZAL ST., BITAN/DALIPAY		LESSOR	
CITYMALL COMMERCIAL CENTERS INC. ( CITYMALL SORSOGON-GO LOKAL )	RIZAL ST., BITAN/DALIPAY		RETAILER	
"ONE CENTRO STORE AND UNO FACTORY OUTLET AND BRANDHUB"	JOMIL BLDG., RIZAL ST., COR. PERALTA ST., POLVORISTA		DEPARTMENT STORE	

**Table 54. Inventory of Commercial Areas, Year 2019(FOOD CHAIN)**

Type of Commercial Areas	Location	Area (ha)	Market Catered	
			Local	Outside (export)
FIRST STAPLE FOOD SOURCE CORP.	LEVEL 1 CITYMALL, RIZAL ST., BITAN-O/DALIPAY		FOOD SERVICE/ FAST FOOD	
FIRST STAPLE FOOD SOURCE (FS2), CORP.	RIZAL ST., TALISAY		QUICK SERVICE RESTAURANT	
FIRST STAPLE FOOD SOURCE (FS2), CORP.	PUROK 1, MAGSAYSAY ST., SAMPALOC		FASTFOOD	
FRESH 'N FAMOUS FOODS INC. (CHOWKING)	J. REYES ST., BITAN-O/DALIPAY		RESTAURANT	
SOUTH GROUP FOOD CORP. (chowking)	RIZAL COR. MAGSAYSAY STS., TALISAY		FAST FOOD CHAIN	
FRESH N' FAMOUS FOODS INC. (GREENWICH)	MAGSAYSAY ST., POLVORISTA		FASTFOOD	

Type of Commercial Areas	Location	Area (ha)	Market Catered	
			Local	Outside (export)
BARDSTOWN, INC. (KFC)	GF, 018, 02 AB, GAISANO CAPITAL, MAGSAYSAY ST, ALMENDRAS-COGON		RESTAURANT/FASTFOOD	
LKY FOOD GROUP INC. (MCDONALD)	COR. RIZAL & MAGSAYSAY ST., SIRANGAN		FAST FOOD CHAIN	
THALANA GRILL CORPORATION (MANG INASAL)	RIZAL ST., SIRANGAN		RESTAURANT	
THALANA GRILL CORPORATION (MANG INASAL CHICKEN)	DOUBLE DRAGON MANAGO BLDG. RIZAL ST., BITAN-O/DALIPAY		RESTAURANT	
GRACELAND FOOD INDUSTRIES, INC.	JEANNE'S BLDG., RIZAL ST., SIRANGAN		FASTFOOD RESTAURANT & BAKESHOP	

**Table 55. Inventory of Commercial Areas, Year 2019(RECREATIONAL)**

Type of Commercial Areas	Location	Area (ha)	Market Catered	
			Local	Outside (export)
DUKA'S BEACH RESORT	CARICARAN		BEACH RESORT	
NERTESS BEACH RESORT	PUROK 2, CARICARAN		RESORT	
DEMIDORM GARDEN RESORT	PANGPANG		RESORT	
VILLA FLORA FARM RESORT	PUROK 5, PEÑAFRANCIA		RESORT	
CRISTINA'S HOTEL AND RESORT	GUINLAJON		RESORT	
JL BEACH RESORT	PUROK 3, CARICARAN, BACON DIST.		BEACH RESORT	
ALVIC BEACH RESORT	PUROK 2, CARICARAN, BACON DIST.		RESORT	
JEFSTAR RESORT	SUGOD, BACON DISTRICT		RESORT	
SORSOGON PARADISE RESORT	PANGPANG, WEST DISTRICT		RESORT	
MANGROVE BEACH PAGURIRAN	SAWANGA, BACON DISTRICT		BEACH RESORT	
FISHERMAN'S HUT BEACH RESORT	PUROK 3, CARICARAN, BACON DIST.		BEACH RESORT	
OZI CAMP RESORT	TIRIS, OSIAO, BACON DISTRICT		RESORT	
REGEMON BEACH RESORT	PUROK 3, CARICARAN, BACON DIST.		BEACH RESORT	
ARJUDZ BITZ HUZ	PUROK 1, CARICARAN, BACON DIST.		BEACH RESORT	
BACON BAYWALK BEACH RESORT	PUROK 1, CARICARAN, BACON DIST.		BEACH RESORT	
OWAVINA COLD SPRING RESORT	KM15 , PANLAYAAN, WEST DIST.		COLD SPRING RESORT	
WADI BEACH RESORT	SAWANGA, BACON DISTRICT		BEACH RESORT	
RB RESORT	PUROK 2, SAN ISIDRO, BACON DIST.		RESORT	
SHANELLE AND ERWIN SPRING RESORT	BLISS, MACABOG, WEST DISTRICT		RESORT	
NOGALES BEACH RESORT	PUROK 7, SAWANGA, BACON DIST.		BEACH RESORT	
ALBURO SPRING RESORT	PUROK 5, CAPUY, WEST DISTRICT		RESORT	

**Table 56. Inventory of Commercial Areas, Year 2019 (COMMERCIAL STRIPS/TALIPAPA) wet/dry neighborhood commercial center**

Type of Commercial Areas	Location		Area (ha)	Market Catered	
				Local	Outside (export)
NELIA SEAFOOD VENDOR	BALLESTEROS ST.	SAMPALOC		SEAFOOD RETAILER	
M. JERAO MEAT TRADING	PUROK 5, ETERNIDADST,	SAMPALOC		MEAT RETAILER	
CELERINA'S VEGETABLE TRADING	PUROK 2, ETERNIDAD ST.,	SAMPALOC		VEGETABLE RETAILER	
LOUISA CRAB MEAT TRADING	SAMPALOC	SAMPALOC		CRAB MEAT RETAILER	
FELIPA D. DIVINA COCO LUMBER	ETERNIDAD ST.,	SAMPALOC		COCO LUMBER DEALER	
DAHLY'S BAKESHOP	ETERNIDAD ST.,	SAMPALOC		BAKESHOP	
DUGAY MEAT SHOP	SAMPALOC	SAMPALOC		MEAT RETAILER	
LARRY WELDING SHOP	MAGSAYSAY ST. BIBINCAHAN	BIBINCAHAN		WELDING SHOP	
BILLY COCOLUMBER ENTERPRISES	MAGSAYSAY ST. II-B,	BIBINCAHAN		COCOLUMBER DEALER	
PAPO'S SPRING WATER REFILLING STATION	MAGSAYSAY II-C,	BIBINCAHAN		WATER REFILLING STATION	
@SM LAUNDRY SHOP	1E PARAS' BLDG., BACON NATIONAL RD.	BIBINCAHAN		LAUNDRY SHOP	
ORAGON GAMERS COMPUTER SHOP	MAGSAYSAY ST.,	BIBINCAHAN		COMPUTER SHOP	
BAL DUKA OFFICE SPACE RENTAL	005, MAGSAYSAY ST.,	BIBINCAHAN		SPACE RENTAL	
TOMDY MACHINE SHOP	MAGSAYSAY ST.	BIBINCAHAN		MACHINE SHOP	
OPERIO STORE	MAGSAYSAY II-B	BIBINCAHAN		SARI-SARI STORE	
DIONE'S HIS & HER SALON	MAGSAYSAY II-A	BIBINCAHAN		SALON	
CMG TRADING SERVICES	499, REOLITO JAO BLDG., MAGSAYSAY II-A	BIBINCAHAN		TRADING SERVICES	
ONE2NINE LENDING INVESTOR, INC.	2ND FLR., DOÑA ESPERANZA BLDG., MAGSAYSAY II-A	BIBINCAHAN		LENDING	
RJ4S CONSUMER GOODS TRADING	GATE 3, SPPVS, MAGSAYSAY ST.	BIBINCAHAN		SURPLUS TRADING	
GIFT MICROFINANCE INC.	NORMA JAO BLDG., MAGSAYSAY ST.	BIBINCAHAN		MICROFINANCE	
CARL WASH LAUNDRY SHOP	NELLY N. DOROL BLDG., MAGSAYSAY II-B	BIBINCAHAN		LAUNDRY SHOP	
A.G.E FOOD HOUSE	BERDIN BLDG., MAGSAYSAY II-A	BIBINCAHAN		FOOD HOUSE	
EIGHTY NINE LAUNDRY SHOP	JAOFRANCIA BLDG. MAGSAYSAY II-A	BIBINCAHAN		LAUNDRY SHOP	
BONUEL BOARDING HOUSE	488 MAGSAYSAY ST.,	BIBINCAHAN		BOARDING HOUSE	
VETSMAGIC ANIMAL CLINIC AND GROOMING CENTER	MAGSAYSAY ST.,	BIBINCAHAN		RETAIL OF DOG FOOD & VITAMINS SERVICING	
ADHOUSE SORSOGON	#035, MAGSAYSAY ST.	BIBINCAHAN		PUBLISHING/PRINTING	

**Table 57. Inventory of Commercial Areas, Year 2019(ENTERTAINMENT)**

Type of Commercial Areas	Location	Area (ha)	Market Catered	
			Local	Outside (export)
FLORENZIO'S BAR	LGU SORSOGON, PIER SITE, ROMPEOLAS, TALISAY		BAR	
HOME COURT BAR AND RESTAURANT	WILSON JAO BLDG., MAHARLIKA HIGHWAY, PANGPANG		BAR & RESTAURANT	
CUBO REPUBLIK RESTO BAR & GRILL	BURGOS ST., BURABOD		RESTO BAR & GRILL	
BESTFRIEND MUSIC BOX	PERALTA ST.,TALISAY		BAR	
SPORTS BAR 83	LGU SORSOGON, PIER SITE, ROMPEOLAS, TALISAY		RESTAURANT/BAR/SERVICES	
WESTSIDE BAR AND VAPE SPOT	GALAROSA'S BLDG., MAHARLIKA HIGHWAY, PANGPANG		BAR & VAPE SHOP	
LA FHANG RESTO GRILL	SABADO BLDG., BALOGO		RESTO BAR	
UNICA HIJA BAR & CAFÉ	QUEZON ST., POLVORISTA		BAR & CAFE	
NOTES N BUBBLES BAR	2 M. SANTOS ST., POLVORISTA		BAR	
PARAO RESTO	LGU SORSOGON, PIER SITE, ROMPEOLAS, TALISAY		RESTO BAR	
PANDORA'S RESTO BAR & GRILL	LGU SORSOGON, PIER SITE, ROMPEOLAS, TALISAY		FOOD SERVICES (RESTO BAR & GRILL)	
WEN-MAE-ELLA FIESTA SING ALONG	BITAN-O/DALIPAY		KARAOKE BAR	

**Table EC-16. Inventory of Commercial Areas, Year 2019(BOUTIQUE & DRY GOODS STORE)**

Type of Commercial Areas	Location	Area (ha)	Market Catered	
			Local	Outside (export)
CITI FASHION BOUTIQUE	MAGSAYSAY ST., SULUCAN		FASHION BOUTIQUE	
ROBIN'S CLOSET FASHION BOUTIQUE	MATRIN LIAO'S BLDG., M. SANTOS ST., POLVORISTA		FASHION BOUTIQUE	
ALMA-LAURA BOUTIQUE	PEÑA BLDG., BURGOS ST., POLVORISTA		BOUTIQUE	
SSR BOUTIQUE	QUEZON ST., POLVORISTA		BOUTIQUE	
HARVEST FASHION HOUSE	POLVORISTA		FASHION CLOTHING (UKAY-UKAY)	
DA'S RELIEF GOODS	M.SANTOS, POLVORISTA		DRY GOODS (UKAY-UKAY)	
LOY-ANN ENTERPRISES	QUEZON ST., POLVORISTA		ENTERPRISES (UKAY-UKAY)	
JEFTI DRY GOODS	PIGSABUNAN, POBLACION, BACON DISTRICT		DRY GOOD STORE	
YANA-YIKIT ENTERPRISES	10ST., OLV, PANGPANG, WEST DISTRICT		DRY GOODS	
ERMINO STORE	BURGOS ST., TALISAY, WEST DISTRICT		DRY GOOD STORE	
BHUDZ DRY GOODS	M.SANTOS ST., POLVORISTA, EAST DISTRICT		DRY GOODS	
EDNA'S DRY GOODS	BITAN-O/DALIPAY, WEST DISTRICT		DRY GOODS	
ALANE'S FASHION PLUS	M.SANTOS ST., POLVORISTA, EAST DISTRICT		DRY GOODS	
LUCKY 17 ENTERPRISES	14TH ST., OLV, PANGPANG		DRY GOODS	

Type of Commercial Areas	Location	Area (ha)	Market Catered	
			Local	Outside (export)
ROWENA DOMO'S STORE	PIGSABUNAN, POBLACION, BACON DISTRICT		DRY GOODS	
MCK DRY GOODS	PIGSABUNAN, POBLACION, BACON DISTRICT		DRY GOODS	
DA'S RELIEF GOODS	M.SANTOS, POLVORISTA, EAST DISTRICT		DRY GOODS (UKAY-UKAY)	
UO & SO	JAMORALIN BLDG., RIZAL ST., POLVORISTA		DRY GOODS	
CAMBRIC FASHION WEAR (MAIN)	BURGOS ST., POLVORISTA		DRY GOODS	
CAMBRIC FASHION WEAR (BRANCH 2)	.FORTES' BLDG., QUEZON ST., POLVORISTA		DRY GOODS	
CAMBRIC FASHION WEAR (BRANCH 1)	.SIA'S BLDG., BURGOS ST., POLVORISTA		USE DRY GOODS	
DISNEY ENTERPRISES	M. SANTOS ST., POLVORISTA, EAST DISTRICT		DRY GOODS	
AREVALO'S DRY GOODS	ELNA FAJARDO BLDG., BURGOS ST., TALISAY		DRY GOODS	

**Table 58. Inventory of Commercial Areas, Year 2019(OTHER TYPES)**

Type of Commercial Areas	Location		Area (ha)	Market Catered	
				Local	Outside (export)
REXLYN SEAFOOD TRADING	PUROK 5, SVHI	BUENAVISTA Area (ha)		BUY & SELL SEAFOODS (CRAB & SHELL)	
J. BORJAL BAKERY & VARIETY STORE (ANNEX)		SULUCAN Outside (export)		BAKERY	
ERLS RESTAURANT	466 MAGSAYSAY ST.,	ALMENDRAS-COGON		RESTAURANT	
CHEF ANDREI'S SOUTHERN FRIED CHICKEN AND FOOD SERVICES	RIZAL ST.,	POLVORISTA		FOOD STALL ( FRIED CHICKEN )	
IKE TESS FOOD STALL		MACABOG		EATERY	
VEUEL HEALTH PRODUCTS TRADING	M. SANTOS	POLVORISTA		HEALTH PRODUCTS (FOOD SUPPLEMENTS)	
AJJ DESUNIA STORE	PIGSABUNAN	POBLACION		FOOD	
NELIA SEAFOOD VENDOR	BALLESTEROS ST.	SAMPALOC		SEAFOODS VENDING (BUY & SELL)	
JFJ EATERY	KASANGGAYAHAN VILLAGE, CAPITOL COMPOUND	BURABOD		EATERY	
B. E. CATERING SERVICES	BAYANIHAN ST.	PIOT		CATERING	
NESTLIN BAKERY	PUROK 3	TUGOS		BAKERY	
JENN'S FOOD STALL	PIGSABUNAN	POBLACION		FOOD STALL	
GELO'S FOOD STALL	.1393 ARAGAO BLDG., GARCIA ST.,	SALOG		FOOD STALL	
LARRY MARINE PRODUCTS TRADING	PUROK 7, DALIPAY	BITAN-O/DALIPAY		MARINE PRODUCTS	
D & G FOOD KIOSK	11, JIMENEZ ST.,	SULUCAN		CANTEEN/EATERY	
JJ'S FOOD KIOSK		CARICARAN		EATERY	
YHANA'S CANTEEN		POLVORISTA		CANTEEN/EATERY	

Type of Commercial Areas	Location		Area (ha)	Market Catered	
				Local	Outside (export)
3 C ENTERPRISES	BURGOS ST.,	BURABOD		RICE RETAILER	
TSIBUGAN SA POLVORISTA RESTAURANT	QUEZON ST.,	POLVORISTA		EATERY	
TSIBUGAN SA POLVORISTA RESTAURANT (annex)	BURGOS ST.,	POLVORISTA		EATERY	
RM1989	231, PONGCO	POBLACION		RESTAURANT	
SOREDA GENERAL MERCHANDISE	1ST ST., O.L.V.,	PANGPANG		GROCERY & OFFICE SUPPLY	
PINKY FOOD STALL	MARIANO DIOCAREZA ST.,	POBLACION		EATERY	
EZI PED FOOD TRADING	VENY BLDG., FLORES ST.	PIOT		RETAIL	
VERONICA'S FOOD HUB	RIZAL ST.,	BITAN-O/DALIPAY		FOOD (MR.DONUT)	
HELINDA'S FOOD PRODUCTS MANUFACTURING	729	SAN JUAN		FOOD PRODUCTS MANUFACTURING	
SIZZLES N' CHILLS FOOD CORNER	1-A PARAS BLG.	BIBINCAHAN		RESTAURANT	
SOLSTICES CAFÉ	LGU SORSOGON, PIER STIE, ROMPEOLAS	TALISAY		CAFÉ RESTO/FOOD SERVICES	
J & V SEAFOOD PRODUCTS TRADING		PAMURAYAN		SEAFOOD PRODUCT	
H2W HEALTH PRODUCTS RETAILING	DTM BLDG., QUEZON ST.	POLVORISTA		HERBAL PRODUCTS	
NILDA CAFETERIA	LIM'S BLDG.	POLVORISTA		CAFETERIA	
SALVACION FARMERS DEVELOPMENT COOPERATIVE (MART)	J.S. REYES ST.	BITAN-O/DALIPAY		MART	
JOHN MATTHEW FOOD STALL	LGU SORSOGON, PIER SITE, ROMPEOLAS	TALISAY		FOOD STALL	
ELLA'S FOOD KIOSK		GUINLAJON		CANTEEN/ SARI SARI STORE	
MANGKOK MASTER FOOD HUB		POLVORISTA		FOOD HUB	
GOLDEN MAXXIM'S RESTAURANT	MAGSAYSAY ST.,	SALOG		RESTAURANT	
HEALTH PRODUCTS (FOOD SUPPLEMENTS)	SPPVS GATE 2	BIBINCAHAN		HEALTH PRODUCTS (FOOD SUPPLEMENTS)	
TRIPLE A CANTEEN	KASANGGAYAHAN VILLAGE	BURABOD		CANTEEN	
BOARD ROOM SNACKS & GAMES CAFÉ	LGU SORSOGON, PIER SITE, ROMPEOLAS	TALISAY		RESTAURANT	
JAMM'S FAST FOOD	RIZAL ST.	TALISAY		CANTEEN	
EUGENIO'S RESTO		TALISAY		RESTAURANT	
LEMON NA BAI INC.	GROUND FLR. GAISANO CAPITAL, MAGSAYSAY ST.,			FOOD SERVICE	
ACQUAVIVA PURIFIED WATER REFILLING STATION	3RD AVE., STO. NIÑO, OLV,	BIBINCAHAN		WATER REFILLING STATION	
ALVARO'S KITCHEN & KAFE	PERALTA ST.,	TALISAY		CAFE RESTO/FOOD SERVICES	
EJ'S RESTAURANT	FLORES ST.	PIOT		RESTAURANT	
EL DON ENTERPRISE (MEXICANOS)	GAISANO CAPITAL SORSOGON, MAGSAYSAY ST.	ALMENDRAS-COGON		FOOD CART (TACOS, NACHOS, BURRITO, FRIES, AND CHEESY POPS)	
SIOMAI MIX FOOD KIOSK	SSU CAMPUS	ALMENDRAS-COGON		FOOD STALL	
5808 ENTERPRISES	CROSSING	PANGPANG		CONVENIENT STORE	
TSIBUGAN SA POLVORISTA RESTAURANT	SANDRA HULAR BLDG., JESALVA ST.	TALISAY		EATERY	



Type of Commercial Areas	Location		Area (ha)	Market Catered	
				Local	Outside (export)
GINA'S FOOD STALL		CARICARAN		FOOD STALL	
GABRIELLE FOOD PRODUCTS MANUFACTURING	143	SAN VICENTE		FOOD PRODUCT MANUFACTURING	
JOHN'S SPRING WATER REFILLING STATION	GRACE M. PARAS' BLDG., 797 PEÑAFRANCIA AVE. OLV. PHS 1	BIBINCAHAN		WATER REFILLING STATION	
AQUA-TIN WATER REFILLING STATION	DIVERSION ROAD	PANGPANG		WATER REFILLING STATION	
REIS FOOD HUB (YUMMY DELITE)	GAISANO CAPITAL SORSOGON, MAGSAYSAY ST.	ALMENDRAS-COGON		FOOD HUB	
D'COZY PLACE RESTAURANT	PIGSABUNAN	POBLACION		RESTAURANT	
SIMPLY AGUA WATER REFILLING STATION	805, FLORES ST.	PIOT		WATER REFILLING STATION	
KYRSTEN TEA REPUBLIQUE	PRIMARK BLDG., MAGSAYSAY ST.	SULUCAN		TEA HOUSE	
MAE'S FOOD KIOSK	FLORES' BLDG., RIZAL ST.	POLVORISTA		FOOD KIOSK (LITSON MANOK)	
AQUA LO WATER REFILLING STATION	JIMENEZ TAN' BLDG.	BURABOD		WATER REFILLING STATION	
SETH'S FOOD KIOSK		BIBINCAHAN		LUGAWAN	
CHOW_QUEEN CAFETERIA		SALOG		CAFETERIA	
ROSARIO'S CAFÉ & RESTAURANT	ALEGRE ST.	BALOGO		CAFÉ & RESTAURANT	
4 ACES INFINICKI CONVENIENCE STORE	PUROK 1	PANGPANG		CONVENIENCE STORE	
ZACH'S FOOD CART	DE VERA ST.,	TALISAY		FOOD CART	
GATBO AQUA STAR WATER MANUFACTURING	PUROK 3	GATBO		WATER REFILLING STATION	
MAX CAFETERIA	JECKSON UY BLDG., DIVERSION ROAD	CABID-AN		CAFETERIA	
CMG TRADING SERVICES	499, REOLITO JAO BLDG., MAGSAYSAY II-A	BIBINCAHAN		TRADING SERVICES	
FREDERS PHARMACEUTICAL PRODUCTS TRADING	BLK10, LOT31, P3, SEABREEZE HOMES	CABID-AN		PHARMACEUTICAL (DISTRIBUTOR)	
JHAPSVER STORE	LOT 31, BLK8, 19TH ST., OLV	PANGPANG		BEVERAGES	
M.B.E. MEATSHOP & GENERAL MERCHANDISE		PAMURAYAN		GENERAL MERCHANDISE & MEAT SHOP	
WENG'S BAKERY	RCBS BLDG., RIZAL ST.	TALISAY		BAKERY	
YOLAC ROSSI PURIFIED WATER REFILLING STATION	MATIN J. LIAO'S BLDG., M. SANTOS ST.	POLVORISTA		WATER REFILLING STATION	
BLESSED VILLAGE HOMEOWNERS ASSOCIATION		CABID-AN		RICE RETAILING	
A T J CATERING SERVICES		SALOG		CATERING SERVICES	
LEMON NA BAI INC.	SAVEMORE MARKET, MAGSAYSAY ST.	SULUCAN		REFRESHMENT	
LJ WATER STATION		SAN ISIDRO		WATER REFILLING STATION	
PAGURIRAN WATER REFILLING INSTALLATION SERVICES		BALOGO		WATER REFILLING INSTALLATION SERVICES	
PH 12 RESTAURANT	LGU SORSOGON, PIER SITE, ROMPEOLAS	TALISAY		RESTAURANT	

Type of Commercial Areas	Location		Area (ha)	Market Catered	
				Local	Outside (export)
UMA-ANI RESTAURANT	LGU SORSOGON, PIER SITE, ROMPEOLAS	TALISAY		RESTAURANT	
CJ RESTAURANT	STALL NO. 32, LGU SORSOGON, PIER SITE, ROMPEOLAS	TALISAY		RESTAURANT	
PIER 5 RESTAURANT	LGU SORSOGON, PIER SITE, ROMPEOLAS	TALISAY		RESTAURANT	
NACE CONSUMER GOODS TRADING	3RD ROAD, OLV	BIBINCAHAN		CONSUMER GOODS TRADING	
JOES COCONUT PRODUCTS TRADING	PUROK 2	BULABOG		COCONUT PRODUCTS TRADING (SUPPLIER)	
EL DON ENTERPRISE	PRIMARK BLDG., MAGSAYSAY ST.	SULUCAN		FRIED NOODLE HOUSE	
SETH AND SUMMER PURIFIED WATER REFILLING STATION	ILAO BLDG. MAGSAYSAY ST.	BUHATAN		WATER REFILLING STATION	
HAROLDEN WATER STATION	JAMISOLA BLDG.	GUINLAJON		WATER REFILLING STATION	
KOCINA SA SIRONG FOOD HUB	STALL NO.23 & 25 ROMPEOLAS, DE VERA ST.	TALISAY		FOOD HUB	
LR FOOD STAND	JONATHAN LEA BLDG., RIZAL ST.,	PIOT		CANTEEN	
JDEKK FAMILY RESOURCES INC.	GATE 1, NARRA ST., SPPVS	BIBINCAHAN		DISTRIBUTOR (COFFEE)	
JAIDEN'S FOOD KIOSK	SSC BLDG.	SALOG		CANTEEN	
LEY FOOD SERVICES	TERESITA JERAO BLDG., PUROK 3	BALOGO		FOOD SERVICES	
GAB'S CONVENIENCE STORE		GUINLAJON		GROCERY/MINI STORE	
SPEEDY EATS FOOD KIOSK	SSC BLDG.	ALMENDRAS-COGON		FOOD BUSINESS	
MAR-JO'S FOOD STALL	GAISANO CAPITAL SORSOGON, MAGSAYSAY ST.	ALMENDRAS-COGON		FOOD STALL	
CHARLES CANTEEN	SSC BLDG.	ALMENDRAS-COGON		CANTEEN	
PKEM FOOD KIOSK		SULUCAN		FOOD KIOSK	
BARON LECHON BABOY HOUSE	153, ANGUSTIA ST.,	ALMENDRAS-COGON		LECHON BABOY DEALER	
BLUE TOUQUE FOODS ENTERPRISES	PUROK 1, GROUND FLR. LCC MALL, MAGSAYSAY ST.	SAMPALOC		CHICKEN & FRIES (FOOD CART)	
KUYA JOS CANTEEN	SSC CAMNPUS.,	ALMENDRAS-COGON		FOODS (CANTEEN)	
TASTYPELAGO BISTRO	BURGOS ST.	BURABOD		FOOD & SERVICE	
FIX BISTRO	BURGOS ST.	BURABOD		FOOD & SERVICE	
ELLA'S FOOD STALL	SSC CAMNPUS.,	ALMENDRAS-COGON		FOOD STALL	
KDB BEVERAGES SERVICES	SSU CAMPUS	ALMENDRAS-COGON		BEVERAGES SERVICES	
TASTE LOVER CHOCOLATE STORE	DUANA'S BLDG., PERALTA ST.,	BURABOD		CHOCOLATE HOUSE & GEN. MERCHANDISE	
MJ BEVERAGES TRADING	BLK.1 LOT 2, SAN LORENZO	BIBINCAHAN		BEVERAGES	
BING'S 'N BURGER HOUSE & REFRESHMENT	BURGOS ST., PUROK 2	TALISAY		BURGER HOUSE & REFRESHMENT	
MIRANDILLA'S FOOD PRODUCTS MANUFACTURING	PUROK 1	PANGPANG		PILI CANDIES PASALUBONG SHOP	
A.G.E FOOD HOUSE	BERDIN BLDG., MAGSAYSAY II-A	BIBINCAHAN		EATERY	
COTTON 'N CREAM FOOD KIOSK	CITYMALL, RIZAL ST.,	BITAN-O/DALIPAY		FOOD CART	

Type of Commercial Areas	Location		Area (ha)	Market Catered	
				Local	Outside (export)
SUGARY MOMENTO BAKESHOP, INC. (SAVEMORE 1)	SAVEMORE MARKET, MAGSAYSAY ST.	SULUCAN		BAKE SHOP	
SUGARY MOMENTO BAKESHOP, INC. (SAVEMORE 2)	SAVEMORE MARKET, RIZAL ST.,	TALISAY		BAKE SHOP	
C & A ENTERPRISES	BALIN BLDG. RIZAL ST.,	PIOT		FOODCART	
FEMANTONI CONVENIENCE STORE	CBA BLDG., RIZAL ST.	PIOT		CONVENIENCE STORE/PHARMACY	
ORTIZ MEAT SHOP	16TH ST., OLV	PANGPANG		FRESH MEAT, COLD CUTS AND PROCESSED MEAT	
CHUABLES PHARMACY	CHUA BLDG. CALLENUEVA ST.,	POLVORISTA		PHARMACY	
HAI-HE TEA SHOP	MAGSAYSAY ST. GAISANO CAPITAL,	ALMENDRAS-COGON		FOOD KIOSK (TEA SHOP)	
LOLO JOSE CHICKEN INASAL HOUSE	PRIMARK BLDG., MAGSAYSAY ST.	SULUCAN		CHICKEN INASAL	
WATERDELIGHT WATER REFILLING STATION	407 ST. SCHOLASTICA SUBD. PUROK 7	TUGOS		WATER REFILLING STATION	
JEMD CONSUMER GOODS TRADING	2ND FLOOR, FRAYNA BLDG., DEL PILAR ST.	TALISAY		WHOLESALE/RETAIL	
GLICKS TAPSILOGAN	CIPPRIANA BLDG., MAGSAYSAY ST.	SULUCAN		FOOD SERVICE (RESTAURANT)	
D'LEAF REFRESHMENT MILKTEA HOUSE (MILKTEALICIOUS)	ABAINZA BLDG., MAGSAYSAY ST.,	SULUCAN		FOOD & BEVERAGES (FOOD SERVICE)	
LARRY WELDING SHOP	MAGSAYSAY ST.	BIBINCAHAN		WELDING SHOP	
PAVIA'S BOARDING HOUSE	31, RIZAL ST.	PIOT		BOARDING HOUSE	
JAMO COMMERCIAL ARTS SERVICES	2, BLISS	MACABOG		ADVERTISING SERVICE	
M & E HANDICRAFT COLLECTIONS	PUROK 3	PEÑAFRANCIA		HANDICRAFTS	
ENKANTADO GAME FOWL RAISER	390 SESBREÑO	ALMENDRAS-COGON		GAME FOWL RAISER	
GEE HOME NOVELTY SHOP		BIBINCAHAN		MERCHANDISING	
JERESANO BOOKKEEPING SERVICES		BARAYONG		BOOKKEEPING SERVICES	
MCRL BOARDING HOUSE	3413-A, BURGOS ST.	BURABOD		BOARDING HOUSE	
CUTECUMBER COLLECTIONS	PAULU'S BLDG., MAGSAYSAY ST.	SALOG		APPAREL, BEAUTY PRODUCTS, ACCESSORIES	
ARVIN GG ROOM RENTALS	ST. SCHOLASTICA VILLAGE,	TUGOS		ROOM RENTAL	
ARJAY COMPUTER SHOP	DEOCARIZA ST.,	POBLACION		COMPUTER SHOP	
B&L BUILDING SPACE RENTAL	RIZAL ST.	BITAN-O/DALIPAY		LESSOR	
ELNA F. BANZON SPACE RENTAL	CONTRERA'S BLDG., GARCIA ST.	SULUCAN		LESSOR	
8J STORE	PUROK 7	PEÑAFRANCIA		CONSTRUCTION SUPPLIES	
JMB FUELS TRADING		CABID-AN		FUEL RETAILER	
ARE MOTOR VEHICLE PARTS AND ACCESSORIES SHOP		BULABOG		MOTOR PARTS & ACCESSORIES	
PANGPANG LPG TRADING	PUROK 1, CROSSING	PANGPANG		RETAIL OF LPG	
PITONGS CONSTRUCTION SUPPLIES TRADING	BAYANIHAN ST.	PIOT		CONSTRUCTION, HOLLOWBLOCKS	
NIAH-SHEM ENTERPRISES	PUROK 1	CARICARAN		BUY & SELL	
IRMA INSURANCE AGENT SERVICES	FLORES ST.	PIOT		INSURANCE AGENT	

Type of Commercial Areas	Location		Area (ha)	Market Catered	
				Local	Outside (export)
EFJ REALTY		MACABOG		SPACE RENTAL	
PH GLOBAL JET EXPRESS INC.	LAYOSA BLDG., FLORES ST.	PIOT		LOGISTICS (FREIGHT FORWARDER SERVICES)	
EJ LUMBER TRADING	PUROK 2, MAHARLIKA HIGHWAY	TUGOS		LUMBER TRADING	
MEMY LENDING CORPORATION	.3RD FLR. GILLEGO BLDG.,	TALISAY		LENDING	
JEANEXPRESS INC.	UNIT 27 & 28 GROUND FLR. CITY MALL, RIZAL ST.,	BITAN-O/DALIPAY		RETAIL OF APPAREL	
NINJA EXPRESS TECH PHILIPPINES INC.	MONS. BARLIN ST.,	SAMPALOC		COURIER SERVICE	
SALON DE MICHELE	DE VERA ST.,	POLVORISTA		BEAUTY PRODUCTS	
PERCA ACHITECTS DESIGN & BUILD	PERALTA'S BLDG., SEABREEZE	CABID-AN		CONSTRUCTION, ARCHITECTURAL & ENGINEERING SERVICES	
HANIM'S ELECTRONIC TRADING	OLV	BIBINCAHAN		ELCTRONICS TRADING	
GEMBell WATER REFILING STATION	ST. RAPHAEL SUBD	PANGPANG		WATER REFILLING STATION	
CRISTYL CONSTRUCTION SUPPLIES TRADING		MACABOG		HOLLOW-BLOCKS	
ALSON'S TRADING	.NORMA B. CHAVEZ, RIZAL STL, DALIPAY	BITAN-O/DALIPAY		HOME APPLIANCE DEALER	
WP MANAGEMENT CONSULTANCY SERVICES	PH3, BLK 15, LOT 34, SEABREEZE HOMES	CABID-AN		CONSULTANCY SERVICES	
ORES POULTRY TRADING	PUROK 4	PANLAYAAN		POULTRY SUPPLY	
TYLER SAGKA OUTDOORS APPARELS	MR. OCAMPO BLDG., GARCIA ST.	SULUCAN		OUTDOORS APPARELS	
M.J.A. ENTERPRISES	DIVERSION ROAD	MACABOG		ENTERPRISES	
@SM LAUNDRY SHOP	1E PARAS' BLDG., BACON NATIONAL RD.	BIBINCAHAN		LAUNDRY SERVICE SHOP	
JMB PETROLEUM CORP.	DIVERSION ROAD	CABID-AN		FUEL RETAILER	
GLAM AMOR'E CONCEPT STORE	PAJE BLDG., M.SANTOS ST.	POLVORISTA		APPAREL/RTW	
SIDKIM & KHAITH AGRICULTURAL PRODUCTS ENTERPRISES		CARICARAN		COPRA BUYING	
BALAORO'S BUILDING SPACE RENTAL		GUINLAJON		LESSOR	
ORAGON GAMERS COMPUTER SHOP	MAGSAYSAY ST.,	BIBINCAHAN		COMPUTER SHOP	
TESS APARTMENT RENTAL	JIMENEZ TAN	BURABOD		APARTMENT RENTAL	
HABAL BUILDING RENTAL	RIZAL ST.,	PIOT		RENTAL	
DESIGN TO PRINT PRINTING SOLUTIONS	RIZAL ST.,	PIOT		PRINTING SERVICES	
VRFAJARDO BUILDING RENTAL	RIZAL ST.,	PIOT		BUILDING RENTAL	
CODINGGROUNDZ COMPUTER SHOP	COGON	ALMENDRAS-COGON		COMPUTER SHOP	
PEOPLE'S ALTERNATIVE LIVELIHOOD MICROFINANCE FOUNDATION OF SORSOGON ( PALMFS ), INC.	GATE 2, BANABA ST., SPPVS,	BIBINCAHAN		MICRO-LENDING ( LIVELIHOOD ASSISTANCE )	
NORKIS FINANCIALS, CORP.	HABAL'S BLDG.,	PIOT		LENDING FINANCING	
FIRST PRIMESTEEL CORPORATION	.GO'S BLDG., MAHARLIKA HIGHWAY,	CABID-AN		SATTELITE OFFICE	
LAUNDRY KING LAUNDRY SERVICES	.ABA BLDG., RIZAL ST.,	TALISAY		LAUNDRY SERVICE SHOP	
818 HERRERA ACCOUNTING SERVICES	.FERNANDOS MALL, RIZAL ST.,	PIOT		ACCOUNTING/BOOKKEEPING	

Type of Commercial Areas	Location		Area (ha)	Market Catered	
				Local	Outside (export)
MAVEL GRAVEL & SAND	DIVERSION ROAD,	BIBINCAHAN		GRAVEL & SAND	
BASKETBALL REFEREES COMMISSION SORSOGON CHAPTER, INC.		TALISAY		SERVICES ( REFEREE)	
LLOR SPACE RENTAL		ALMENDRAS-COGON		LESSOR	
CJL BOARDING HOUSE RENTAL		BITAN-O/DALIPAY		BOARDING HOUSE	
PEOPLES ALTERNATIVE LIVELIHOOD MICROFINANCE FOUNDATION OF SORSOGON INC.	SUSAN BONTIGAO BLDG.	POBLACION		MICRO-LENDING (LIVELIHOOD ASSISTANCE)	
E. ESPINEDA BOARDING HOUSE RENTAL	HOUSING PROJECT	BIBINCAHAN		BOARDING HOUSE	
GREEN ART'S FASHION ACCESSORIES MANUFACTURING		CABID-AN		MANUFACTURING OF FASHION ACCESSORIES (NATIVE PRODUCTS)	
SANDECH ENTERPRISES	MAHARLIKA HIGHWAY	PANGPANG		HALLOW BLOCK MAKING	
ULTRA AIRE AIRCONDITIONING SALES & SERVICES	JECKSON UY BLDG., DIVERSION ROAD	CABID-AN		SALES & SERVICES (AUTO/ AIRCON SHOP)	
GOLDEN YELLOW CONSUMER GOODS TRADING	P-6	BALOGO		OFFICE AND SCHOOL SUPPLIES	
N. DELATORRE PAYMENT CENTER	M. SANTOS	POLVORISTA		PAYMENT CENTER	
SDD CONSTRUCTION AND GENERAL SUPPLY	M. SANTOS	POLVORISTA		CONSTRUCTION	
AMAZO FITNESS CENTER	3571, 2ND FLR. LJA BUILDING, B. FLORES ST.	BURABOD		FITNESS CENTER	
H & A CARWASH	NARRA ST., SPPVS	BIBINCAHAN		CARWASH	
OVERSEAS FILIPINO BANK, INC. A SAVINGS BANK OF LANDBANK	PDIC BLDG., RIZAL ST.,	BITAN-O/DALIPAY		SAVINGS BANK	
ELEGAN'S APPAREL MANUFACTURING		BALOGO		APPAREL MANUFACTURING	
META CYBERLOUNGE	ALLAN BENEDICT BLDG. GARIN ST.	SULUCAN		INTERNET CAFÉ	
ORLINK TRADING	PRIMARK BLDG., MAGSAYSAY ST.	SULUCAN		TRADING	
TECHNIX SOLAR POWER INSTALLATION SERVICES	FERNANDO'S MALL, RIZAL ST.	PIOT		SOLAR POWER INSTALLER	
DEDOS MOTOR VEHICLE PARTS & ACCESSORIES SHOP		GUINLAJON		MOTOR ACCESSORIES	
TOMDY MACHINE SHOP	MAGSAYSAY ST.	BIBINCAHAN		MACHINE SHOP	
MOTOLESS ENTERPRISES		PIOT		MOTORCYCLE PARTS	
ADLER STUDIO	RIZAL ST.	TALISAY		PHOTOGRAPHY SERVICES	
OIKOS HOUSEHOLD PRODUCTS TRADING	S.R. LAO BLDG.	BURABOD		SURPLUS HOUSEWARES	
BAM ENTERPRISES		POBLACION		CELLPHONE REPAIR & ACCESSORIES	
GREEN LOVE ENTERPRISES	OLV	PANGPANG		WHOLESALE AND RETAIL OF SUPPLIES (TSHIRTS/BAGS)	
A.D. ELECTRICAL INSTALLATION SERVICES	BUHAWI	STA CRUZ		ELECTRICAL SERVICES	
DAWAL CHAINSAW SERVICES		PEÑAFRANCIA		CHAINSAW SERVICES	

Type of Commercial Areas	Location		Area (ha)	Market Catered	
				Local	Outside (export)
BRADNIEL'S BARBERSHOP		BALOGO		BARBERSHOP	
BUBBLETASTIC LAUNDRY EXPRESS	159 7TH ST., OLV	PANGPANG		LAUNDRY SERVICE SHOP	
CENTENO JEWELRY REPAIR SHOP	PRIMEWORKS BLDG	SULUCAN		JEWELRY REPAIR SHOP	
AJAY CYBERYA PISONET	SITIO MADAN-AN	BIBINCAHAN		PISO-NET/COMPUTER SHOP	
MONJE HOUSE SPACE RENTAL		BITAN-O/DALIPAY		SPACE RENTAL	
MANAOIS BOARDING HOUSE		BIBINCAHAN		BOARDING HOUSE	
THEO POULTRY TRADING	172 J. REYES ST.,	TALISAY		POULTRY TRADING	
MAOGMA BUILDING		POLVORISTA		RENTAL	
AD BATAQUE REALTY		MACABOG		LEASING	
JERMEL COMPUTER SHOP	182, PUROK 4,	CARICARAN		COMPUTER SHOP	
EZONEJR. GAMING LOUNGE	A. B. FAJARDO BLDG., RIZAL ST.,	PIOT		COMPUTER SERVICES	
YUMI WELLNESS SPA	PAREJA ST., PUROK 2	BITAN-O/DALIPAY		WELLNESS & SPA	
ALLEN TRADING	TIMOLA BLDG., RIZAL ST.	BURABOD		TRADING	
PJJR PRINTING SERVICES	RODA BLDG., MAHARLIKA HIGHWAY	PANGPANG		PRINTING SERVICES	
GUTZ ONLINE COMMUNICATION SERVICES		POLVORISTA		ONLINE COMMUNICATION SERVICES	
JOSE B. REPUBLICA INSURANCE SERVICES	B. FLORES ST.	PIOT		INSURANCE SERVICES	
WUNTARDIANA SALON		TUGOS		SALON	
TEMS TREEGROUNDS EQUIPMENT MARKETING & SERVICES	.JOSE BONGON BLDG., 026,	TUGOS		MARKETING & SERVICES	
MARCO J APPAREL TRADING	MOLAVE ST., SPPVS,	BIBINCAHAN		APPAREL TRADING	
SR NOVELTY SHOP	.BSP COUNCIL BLDG., CAPITOL COMPOUND,	BURABOD		RETAIL OF HERBAL AND COSMETICS	
ROLL MOTORCYCLE TRADING	PIGSABUNAN	POBLACION		MOTOR PARTS & ACCESSORIES	
MAMS BUILDING		POLVORISTA		RENTAL	
HOUSE OF CREATION EVENTS AND FLOWERS BY RALF	RIZAL ST.,	PIOT		FLOWER SHOPPE & EVENTS	
PIXIE DUST CONSUMER GOODS TRADING	JESALVA ST.,	TALISAY		CLEANING SUPPLIES	
MANUEL SCRAPS TRADING		PANGPANG		JUNK SHOP	
PAJE'S CHAINSAW SERVICES		ABUYOG		CHAINSAW SERVICES	
JARD 'N BRITE REALTY CORP.	3766-A, RIZAL ST.	POLVORISTA		REAL ESTATE	
COMFYLAND. .		ALMENDRAS-COGON		REAL ESTATE	
MANOY DON VULCANIZING SHOP	DIVERSION ROAD	BIBINCAHAN		VULCANIZING SHOP	
ALEGRE CHAINSAW SERVICES		SAN JUAN-RORO		CHAINSAW SERVICES	
MARK VEHICLES TIRE TRADING	DIVERSION ROAD,	SAN JUAN-RORO		RETAIL SALE OF TIRES & SERVICES	
MITSUOKOSHI MOTORS PHILS. INC.	FERNANDO'S MALL, RIZAL ST.	PIOT		MOTORCYCLE AND PARTS DEALER	
NINS WELLNESS CENTER	RITA MONJE BLDG., RIZAL ST.	POLVORISTA		WELLNESS CENTER	
APRIL INTERNET SHOP		GATBO		COMPUTER SHOP	

Type of Commercial Areas	Location		Area (ha)	Market Catered	
				Local	Outside (export)
DIVERSION VEHICLE PARTS AND ACCESSORIES TRADING .	LLANERA'S BLDG., SITIO MADAN-AN	BIBINCAHAN		AUTO SUPPLY	
JAGS BESTBUILD DEVELOPMENT CORPORATION	PARAS BLDG., SOR-BACON NATIONAL ROAD	BIBINCAHAN		LESSOR	
JMJL CONSTRUCTION SUPPLIES TRADING		PANLAYAAN		CONSTRUCTION & SUPPLY	
DIVINA'S HARDWARE		POBLACION		HARDWARE	
5808 ENTERPRISES	CROSSING	PANGPANG		GAS STATION	
BANIEL GLASS AND ALUMINUM MANUFACTURING		MACABOG		GLASS AND ALUMINUM MANUFACTURING	
PMZ PICTURES AND WEBWORKS		SAN JUAN-RORO		IT SOLUTIONS	
FUEL REPUBLIC GASOLINE SERVICE STATION	RIZAL ST.	PIOT		GASOLINE STATION	
PIPAY WIFI MACHINE SERVICE	PUROK 1	PIOT		VENDO WIFI MACHINE	
SUDS AND BUBBLES LAUNDRY SERVICES	204, MAGSAYSAY ST.	ALMENDRAS-COGON		LAUNDRY SERVICE SHOP	
R-MAX ENTERPRISES	MAXIMO LEETONG, QUEZON ST.	POLVORISTA		CELLPHONE & ACCESSORIES	
DDD CONSTRUCTION SUPPLIES TRADING	1090, LUKBAN ST., SPPVS	BIBINCAHAN		GRAVEL & SAND (OFFICE)	
JB RIDES RENTAL SERVICES	LGU SORSOGON, PIER SITE, ROMPEOLAS	TALISAY		KIDDIE CAR RENTAL SERVICES	
ANSUS COMPUTER SHOP	BANAO	SALVACION		COMPUTER SHOP	
DOLOSA'S AGRICULTURAL PRODUCTS TRADING	SITIO OGOB	SAN ROQUE		AGRICULTURAL PRODUCTS TRADING (BUY & SELL)	
GEEPET CONSTRUCTION SUPPLIES TRADING	ELNA BANZON BLDG., SITIO SIRANGAN	CABID-AN		HOLLOWBLOCKS MAKING	
MEO BICYCLES TRADING	DEFEI'S BLDG.	BIBINCAHAN		BICYCLE TRADING	
JMD SOUND SYSTEM RENTAL	DIVERSION ROAD	BIBINCAHAN		SOUND SYSTEM RENTAL	
JACKCRIS MOTOR VEHICLE PARTS AND ACCESSORIES SHOP	DIVERSION ROAD	BIBINCAHAN		MOTOR VEHICLE PARTS AND ACCESSORIES SHOP	
DONNA WOODS FURNITURE MANUFACTURING		RAWIS		WOOD FURNITURE MANUFACTURING	
RJB MOTOR VEHICLE PARTS AND ACCESSORIES SHOP	PIGSABUNAN	POBLACION		MOTOR VEHICLE PARTS AND ACCESSORIES SHOP	
WIDE-WIDE WORLD EXPRESS CORPORATION	MONJE BLDG., CORNER RIZAL & PERALTA ST.	POLVORISTA		COURIER SERVICE	
PC MICRON ENTERPRISES	UNIT 1B, PEÑA BLDG., RIZAL ST., COR. BURGOS ST.	POLVORISTA		COMPUTER SALES/ REPAIR	
ASA PHILIPPINES FOUNDATION INC.	DICHOSO'S BLDG., OLV	BIBINCAHAN		MICROFINANCE	
METROWAYS MOTORVEHICLE & INSPECTION CENTER	SITIO SIP-AC	CABID-AN		INSPECTION CENTER	
CORRAL MOTOR VEHICLE PARTS AND ACCESSORIES SHOP		SAN ROQUE		MOTORCYCLE PARTS	

Type of Commercial Areas	Location		Area (ha)	Market Catered	
				Local	Outside (export)
R.E. ORGANIC HEALTH AND WELLNESS CENTER	GUBAT ST. ANTHONY COOP., GARCIA ST.	SULUCAN		WELLNESS CENTER (THERAPHY)	
SORSOGON VOCATIONAL TRAINING AND ACADEMY (A AND A) INC.		BIBINCAHAN		VOCATIONAL TRAINING AND ACADEMY	
SORBEEP INCORPORATED	SITIO SIP-AC	CABID-AN		TRAINING & ASSESSMENT CENTER	
JOEMARIE STORE	PUROK 3	SAN VICENTE		BILLS PAYMENT	
RAI'S I-NET COMPUTER SOLUTIONS	HATOL BLDG., RIZAL ST.	PIOT		COMPUTER SHOP	
ANGEL VEHICLE REPAIR SHOP	DY BLDG., DIVERSION ROAD	SAN JUAN-RORO		AUTO REPAIR SHOP	
SOUTHERN LUZON MOTORS BUSINESS VENTURES (SLMBV), INC.	PUROK 6, NATIONAL ROAD	BALOGO		REPAIR SHOP/ MOTOR VEHICLE RETAILING	
GOODLIFE MEMORIAL CHAPEL CO.	PUROK 2	ALMENDRAS-COGON		OFFICE	
JFO ENGINEERING CONSTRUCTION & CONSULTANCY SERVICES		SULUCAN		CONSTRUCTION & CONSULTANCY SERVICES	
PAMELA'S APARTMENT RENTAL		SULUCAN		APARTMENT RENTAL	
TONY'S BOARDING HOUSE RENTAL	023, JIMENEZ ST.	SULUCAN		BOARDING HOUSE	
PAJE APARTMENT RENTAL	M. SANTOS ST.	POLVORISTA		APARTMENT RENTAL	
NORTH AIRCONDITIONING AND REFRIGERATION SERVICES	342, EBUENGA'S BLDG.	TUGOS		REPAIR OF AIRCON & HOUSEHOLD APPLIANCES	
KAOGMAHAN TRADING	DIONEDA'S BLDG.	SIRANGAN		LPG RETAILER	
SHARM'S ART SHOP	AD BATAQUE REALTY, SITIO SIRANGAN	MACABOG		PARTY NEEDS	
HUNDREDFOLD PRINTING SERVICES	PUROK 3, RIZAL ST.	PIOT		PRINTING SERVICES (T-SHIRTS ETC.)	
JANICE COMPUTER SHOP	PUROK 1	CARICARAN		COMPUTER SHOP	
LOPRANDADO SMART PADALA	16TH ST., OLV	PANGPANG		SMART PADALA (MONEY REMITTANCE)	
YAN&JAN MOTOR VEHICLE PARTS & ACCESSORIES SHOP	JHONNY TAROG BLDG., RIZAL ST.	PIOT		MOTOR VEHICLE PARTS AND ACCESSORIES SHOP	
EVLOGIA REALTY COMPANY	2ND ST., OLV	PANGPANG		REALTY	
MIINEL LAUNDRY SHOP	NELSON LEE'S BLDG., J. REYES ST.	BITAN-O/DALIPAY		LAUNDRY SHOP	
EQUINOX SAND AND GRAVEL QUARRYING		PANLAYAAN		GRAVEL AND SAND QUARRYING (NOT A QUARRYING PERMIT)	
AMALLER CONSUMER GOODS TRADING	LAN-LEONY BLDG., GARCIA ST.	SULUCAN		CONSUMER GOODS TRADING	
CITE TOURS & TRADING SERVICES	RIZAL ST.	PIOT		TICKETING/ TRAVEL AGENCY	
SORCOM READYMIX CONCRETE	DIVERSION ROAD	BIBINCAHAN		CONCRETE MIX	
RAFAELE CAR RENTAL SERVICES	200 GUARIÑO ST.	TALISAY		CAR RENTAL	
ALJL CONSTRUCTION SERVICES	P1	PANGPANG		CONSTRUCTION SERVICES	
ONE NETWORK BANK, INC.(A RURAL BANK OF BDO)	2ND FLR. SON'S BLDG., MAGSAYSAY ST.	ALMENDRAS-COGON		RURAL BANK	
EVR AVIATION LEARNING CENTER		SAN PASCUAL		LEARNING CENTER	
ONE2NINE LENDING INVESTOR, INC.	2ND FLR., DOÑA ESPERANZA BLDG., MAGSAYSAY II-A	BIBINCAHAN		LENDING	



Type of Commercial Areas	Location		Area (ha)	Market Catered	
				Local	Outside (export)
NESSA'S CONSTRUCTION SUPPLIES TRADING		BOGÑA		CONSTRUCTION MATERIALS	
GERNIA RESIDENCES REALTY	BRGY. ROAD	BIBINCAHAN		APARTMENT RENTAL	
MAHI M2M FASHION SHOP	QUEZON ST.	POLVORISTA		CLOTHING, LEATHERS & FASHION ACCESSORIES	
YOLAC ROSSI LAUNDRY SHOP	MATIN J. LIAO'S BLDG., M. SANTOS ST.	POLVORISTA		LAUNDRY SHOP	
INSTITUTE FOR LEARNING, EDUCATION AND ASSESSMENT OF PROFESSIONAL SERVICES (I-LEAPS) INC.	DINEROS' BLDG. PUROK 3, ALEGRE ST.	BALOGO		EDUCATIONAL INSTITUTION	
RJ4S CONSUMER GOODS TRADING	GATE 3, SPPVS, MAGSAYSAY ST.	BIBINCAHAN		SURPLUS TRADING	
K-POWER CELLPHONE AND ACCESSORIES SHOP	LKY DEVELOPMENT CORP. BLDG., MAGSAYSAY ST.	SIRANGAN		CELLPHONE ACCESSORIES, CELLPHONE REPAIR SHOP	
WATER SNAKE MANPOWER AND JANITORIAL SERVICES	TIONGSON'S BLDG., P3, B8, L1, SEABREEZE HOMES	CABID-AN		MANPOWER & JANITORIAL SERVICES (AGENCY)	
DINGALAN PAYMENT CENTER		OSIAO		PAYMENT CENTER (SMART PADALA)	
BADAS FUEL STATION	BASUD	POBLACION		FUEL STATION	
BRENTON INTERNATIONAL VENTURE MANUFACTURING CORP.	JARAVELLO'S BLDG., PUROK 5	TUGOS		LPG RETAILER	
ANNYONG LANGUAGE LEARNING CENTER	3RD FLR. FERNANDO'S MALL, RIZAL ST.	PIOT		LANGUAGE LEARNING CENTER (TUTORIAL)	
NIOR MOTOR VEHICLE PARTS AND ACCESSORIES SHOP	JIMMY DIAZ BLDG., BASUD	POBLACION		SERVICE & MOTOR VEHICLE PARTS & ACCESSORIES SHOP	
CJL POULTRY WHOLESALING	9TH ROAD, OLV	BIBINCAHAN		POULTRY WHOLESALING	
HYE-SPEED CYCLE CENTER	JOSEPH VALLADOLIDM, RIZAL ST.	PIOT		BICYCLE PARTS & SUPPLY	
IPTRACOR VEHICLE PARTS AND ACCESSORIES TRADING	J. REYES ST.	TALISAY		VEHICLE PARTS & ACCESSORIES	
ATAYLAR CONSTRUCTION SUPPLIES TRADING	092, PUROK 2	BASUD		CONSTRUCTION SUPPLIES TRADING	
GIFT MICROFINANCE INC.	NORMA JAO BLDG., MAGSAYSAY ST.	BIBINCAHAN		MICROFINANCE	
BALOGO OFFICE AND SCHOOL SUPPLIES TRADING	PUROK 5, BRGY. ROAD	BALOGO		OFFICE AND SCHOOL SUPPLIES	
LILIA FUNCTION HALL RENTAL	RICACHO SUBDIVISION	BIBINCAHAN		FUNCTION HALL RENTAL	
GENRICK LENDING INVESTOR, INC.	HERMINDA BUILDING, MAHARLIKA HIGHWAY	PANGPANG		LENDING	
SORSOGON NATIVE SPECIALTY SHOP	STALL NO. 26, LGU SORSOGON, PIER SITE, ROMPEOLAS	TALISAY		NATIVE HANDICRAFTS	
JHO'S COMMERCIAL SPACE RENTAL	848, ALEGRE ST., PUROK 3	BALOGO		SPACE RENTAL	
LEWIS LAND INC.	149 MAGSAYSAY ST.	ALMENDRAS-COGON		REAL ESTATE DEALER	
SNJ MOTOR VEHICLE PARTS AND ACCESSORIES SHOP	CERBOLLES BLDG., SITIO KALUNDAN	MACABOG		MOTOR VEHICLE PARTS & ACCESSORIES SHOP	
CARL WASH LAUNDRY SHOP	NELLY N. DOROL BLDG., MAGSAYSAY II-B	BIBINCAHAN		LAUNDRY SHOP	

Type of Commercial Areas	Location		Area (ha)	Market Catered	
				Local	Outside (export)
J CELLCITI (REALME KIOSK)	GAISANO CAPITAL SORSOGON, MAGSAYSAY ST.	ALMENDRAS-COGON		RETAIL OF CELLPHONE AND ACCESSORIES	
PULOG BALETE IRRIGATORS ASSOCIATION (PBA), INC.		BALETE		IRRIGATION	
SP BUILDING RENTAL	BURGOS ST.	BURABOD		SPACE RENTAL	
PROJECT 21 DESIGNS AND CONSTRUCTION SERVICES	RIZAL ST.	PIOT		DESIGN AND CONSTRUCTION SERVICES	
CITI SANCTUARY SPA	MAGSAYSAY ST.	SULUCAN		SPA	
DAN & MALOU AGRICULTURAL PRODUCTS TRADING	JEANES SUPERMARKET, RIZAL ST.	SIRANGAN		AGRICULTURAL PRODUCTS TRADING	
JARDIN DE MARIA (SOMASCAN MISSIONARY SISTERS) FOUNDATION, INC.	21ST ST., OLV	PANGPANG		CHARITY INSTITUTION	
RBD BUSINESS SUPPORT SERVICES INC.	93, RIZAL ST.,	PIOT		BUSINESS CONSULTING ACTIVITIES	
SORSOGON VAPING HOUSE	HABAL BLDG. RIZAL ST.,	PIOT		VAPE SHOP	
PACIFIC UNION INSURANCE COMPANY	ALBORNOZ BLDG., B. FLORES ST.,	PIOT		NON-LIFE INSURANCE	
CEL BOOKING SERVICES	JAMORALIN BLDG., RIZAL ST.	POLVORISTA		BOOKING SERVICES	
PERTIZ ENTERPRISES	127, MONREAL ST.,	TALISAY		PHOTOCOPIING SERVICE SCHOOL SUPPLIES	
MDL AQUAFARMING	343, PUROK ROXAS	BUHATAN		FISHPOND OPERATOR	
JEJUCHER LENDING CORPORATION	ESTER CHUA BLDG., ALEGRE ST.,	BURABOD		LENDING	
DUD'Z MOTORCYCLE PARTS AND ACCESSORIES	2716, QUEZON ST.,	POLVORISTA		MOTORCYCLE PARTS & ACCESSORIES	
FOCUS BRAND SALES AND DISTRIBUTION INC.	HABABAG'S BLDG., SITIO SIP-AC	CABID-AN		GENERAL MERCHANDISE	
LINGSNET ENTERPRISE	FERNANDOS MALL, RIZAL ST.	PIOT		ELECTRONICS, COMPUTER & OFFICE SUPPLIES SERVICES (INSTALLATION OF CCTV)	
DAEP TRANSPORT SERVICE	GRACE VILLE COMPOUND, SIP-AC	CABID-AN		UV EXPRESS	
ADB CONSTRUCTION SUPPLIES TRADING	PHASE 3, BLK 10, LOT 27, SEABREEZE HOMES	CABID-AN		CONSTRUCTION SUPPLIES TRADING	
R.C. COCONUT WHOLESALING	SAN LORENZO	BIBINCAHAN		BUY & SELL COCONUT	
P.A.JASARENO'S TRADING, INCORPORATED	CS BLDG., ALEGRE ST.,	BURABOD		DISTRIBUTION OF MOTOLITE BATTERY	
WILLIAM WOOD WORKS	SAN LORENZO	BIBINCAHAN		WOOD WORKS	
LA FENERARIA SAN ANTONIO (BRANCH)	MAHARLIKA HIGHWAY	PANGPANG		FUNERAL PARLOR	
CARLO BENITEZ JEWELRY MANUFACTURING	JEANES BLDG., RIZAL ST.	SIRANGAN		JEWELRY MANUFACTURING	
RKAS SPORTS APPAREL SHOP	F.A. GABITO BLDG., ALEGRE ST.,	BURABOD		SPORTS WEAR	
JEMJEM BIKE HUB	RODA BLDG.,	PANGPANG		RETAILER OF BIKE & ACCESSORIES	
RRH AUTO SUPPLY TRADING	PUROK 1	PANGPANG		RETAIL OF AUTO SUPPLY	
QUANBY CONSTRUCTION	115 MH, DEL PILAR ST.,	TALISAY		CONSTRUCTION	

Type of Commercial Areas	Location		Area (ha)	Market Catered	
				Local	Outside (export)
MONEY SHARE CREDIT CORP.	MANLANGIT BLDG., BURGOS ST.,	TALISAY		LENDING	
NING BOARDING HOUSE RENTAL		ALMENDRAS-COGON		BOARDING HOUSE	
JANAI LPG TRADING	ABUYOG PETRON, MAHARLIKA HIGHWAY	ABUYOG		LPG RETAILER	
YEZ BOOKBINDING SERVICES	PUROK 3	CAMBULAGA		BOOK BINDING SERVICES	
GREENWAYS WASTE MANAGEMENT SERVICES	SITIO SIP-AC	CABID-AN		WASTE MANAGEMENT SERVICES	
RLCS CONSTRUCTION		GUINLAJON		CONSTRUCTION	
B AND N BUILDING	M. SANTOS ST.,	POLVORISTA		SPECIAL RENTAL	
A & G SPACE RENTAL	RIZAL ST., PUROK 1,	PIOT		SPACE RENTAL	
ORIENT GOLD PAWNSHOP	MAGSAYSAY ST.	SIRANGAN		PAWNSHOP	
FEMANTONI CONVENIENCE STORE	CBA BLDG., RIZAL ST.	PIOT		MONEY REMITTANCE/BILLS PAYMENT	
LGI OFFICE SUPPLIES AND EQUIPMENT TRADING	JIMENEZ TAN SUBD.	BURABOD		RETAILER OF OFFICE SUPPLIES AND EQUIPMENT	
IGL MEDICAL AND DENTAL SUPPLIES TRADING	JIMENEZ TAN SUBD.	BURABOD		RETAILER OF MEDICAL AND DENTAL SUPPLIES	
METRO HEALTH SPECIALISTS HOSPITAL, INC.	DIVERSION ROAD	CABI-AN		HOSPITAL	
JL BUILDERS AND CONSTRUCTION SUPPLY	2ND ST., OLV	PANGPANG		CONSTRUCTION & SUPPLY	
KMPR CONSTRUCTION AND SUPPLY	1136, CATMON ST., SPPVS	BIBINCAHAN		CONSTRUCTION & SUPPLY	
JOAN'S HOUSE RENTAL	PUROK 1, VICTOR LEE COMPOUND	PANGPANG		HOUSE RENTAL	
BUTLER OFFICE SUPPLIES AND EQUIPMENT TRADING	BAYANIHAN ST.	PIOT		OFFICE SUPPLIES	
PADRE PIO HOSPITAL OF SORSOGON, INC.	DIVERSION ROAD,	BIBINCAHAN		CLINIC AND DIAGNOSTIC CENTER	
SURE-IN INSURANCE AGENCY	3799 FERNANDO'S MALL, RIZAL ST.	PIOT		INSURANCE AGENCY	
JAÑOLAN AGRICULTURAL PRODUCTS TRADING	14 ST. OLV	PANGPANG		DELIVERY VAN (AGRICULTURAL PRODUCTS)	
MASTERPLUS ELECTRICAL SUPPLIES	LEETONG BLDG. MAGSAYSAY ST.	POLVORISTA		ELECTRICAL SUPPLIES	
STEWARD'S HILL POULTRY PRODUCTS WHOLESALING	LOT 6, BLK.14, PHASE 2, SEABREEZE HOMES	CABID-AN		EGG DEALER	
BIKE GALLERY BICYCLE SHOP	ARCEO BLDG., PUROK 6, MAHARLIKA HIGHWAY	TUGOS		RETAIL BICYCLE PARTS	
CATALINO J. ANSUS RICEMILL	SITIO MALABOG	SAN PASCUAL		RICE MILLING	
HL VILLARICA PAWNSHOP, INC.	ABELLA BLDG., MAGSAYSAY ST.	SULUCAN		PAWNSHOP/FOREX/MONEY REMITTANCE	
SAÑEZ LPG STORE	BATUHAN	SAN ROQUE		(LPG)GASUL RETAILING	
FREO SARI-SARI STORE	SITIO MADAN-AN	BIBINCAHAN		SARI-SARI STORE	
CHANDA'S ENTERPRISES		STO. DOMINGO		ENTERPRISES	
PARDO STORE	COGON	BIBINCAHAN		SARI-SARI STORE	
RUBY SARI-SARI STORE	SITIO KALUNDAN	MACABOG		SARI-SARI STORE	

Type of Commercial Areas	Location		Area (ha)	Market Catered	
				Local	Outside (export)
AARON'S TRADING	SEABREEZE HOMES	CABID-AN		TRADING/ GEN-SAN STORE	
TRIJOSH ENTERPRISES	273	SAN ISIDRO		SARI-SARI STORE	
EMF STORE		ABUYOG		SARI-SARI STORE	
MELGIE SARI SARI STORE	206 MAGSAYSAY ST.,	ALMENDRAS-COGON		SARI-SARI STORE	
TRICIA STORE	IRAYA	BALETE		SARI-SARI STORE	
GRITCH CATERING SERVICE	15TH ST., OLV	PANGPANG		CATERING	
SEQUOIA'S POBLACION SARI-SARI STORE	910 PIGSABUNAN	POBLACION		SARI-SARI STORE	
EL PLATITOS CANTEEN	ABEAR BLG. 390	TUGOS		CANTEEN	
TWIN SISTER FOOD TRADING	RIZAL ST.	ALMENDRAS-COGON		FRESH PRODUCTS	
PIOT RICE MILL	012, RIZAL ST.	PIOT		RICEMILL	
F.T. DAS STORE		POBLACION		SARI-SARI STORE	
RHYS ALEX WATER STATION	SEABREEZE HOMES	CABID-AN		WATER REFILLING STATION	
GUILLERMO'S PIZZA	PEÑA BLDG., BURGOS ST.	POLVORISTA		PIZZA SALES	
LAGUNA EATERY		ABUYOG		EATERY	
FRIENDLY SARI-SARI STORE	LKY BLDG., ST. PETER AND PAUL ARCADE	TALISAY		SARI-SARI STORE	
ALEXANDRIA'S GENERAL MERCHANDISE		SUGOD		BAKERY & MINI STORE	
EATSHI REFRESHMENT FOODHOUSE	A&M BLDG. (3RD FLR) RIZAL ST.	PIOT		FOOD & BEVERAGE	
PS-MED PHARMA DISTRIBUTOR	CALLENUEVA	POLVORISTA		PHARMA DISTRIBUTOR	
UNA PIZZERIA	3257, PAREJA ST.	BITAN-O/DALIPAY		RESTAURANT	
CELANHD'S PLACE	MAGSAYSAY ST.,	BIBINCAHAN		CATERING SERVICES	
MUSÑGI SARI-SARI STORE		SUGOD		SARI-SARI STORE	
MANUELA DOCOT RICEMILL & SARI-SARI STORE	PUROK 2	BASUD		RICEMILL & SARI SARI STORE	
SDSTAR WATER REFILLING STATION		SUGOD		WATER REFILLING STATION	
J. BORJAL BAKERY & VARIETY STORE	1ST AVENUE, DIVERSION ROAD, OLV	PANGPANG		BAKERY	
TONYMIN RICEMILL		SUGOD		RICE MILLING	
SUSAN SARI-SARI STORE		BALETE		SARI-SARI STORE	
MOM & KAREN'S KITCHEN	2913, BURGOS ST.	BURABOD		FOOD SERVICE/ CATERING SERVICES	
AQUARTZ REFILLING STATION	291	SAN ROQUE		WATER REFILLING STATION	
S.H. JAYNARIO SARI-SARI STORE	BRGY. ROAD	BIBINCAHAN		SARI-SARI STORE	
CAPUY-BASUD MULTI-PURPOSE COOPERATIVE (CABAMUCO RICEMILL)	MAHARLIKA HIGHWAY	CAPUY		PALAY, RICE MILLING & TRADING	
JOE & SUSAN FOOD PRODUCTS		SAN ISIDRO		WHOLESALE OF PILI, COPRA, & PALAY	
DEYTA STORE	DIVERSION ROAD	BIBINCAHAN		SARI-SARI STORE	
TRIPLE JOHNROCH BAKESHOP	NONE YAO'S BLDG. RIZAL ST.,	TALISAY		BAKERY	
J AND J ENTERPRISES	SEABREEZE	CABID-AN		BASIC COMMODITIES	
CMG ENTERPRISES	DONA ESPERANZA BLDG.	BIBINCAHAN		MINI-MART	
VICTORIA'S GRILL	CONDE BLDG., MAGSAYSAY ST.	SALOG		RESTAURANT	
ZAIDIE'S ENTERPRISES	082 PUROK QUEZON	BUHATAN		HOMEMADE FOOD PRODUCT	

Type of Commercial Areas	Location		Area (ha)	Market Catered	
				Local	Outside (export)
GLICE'S CATERING SERVICES	JARDIN	POBLACION		CATERING SERVICES	
KAREN STORE		SUGOD		SARI-SARI STORE	
JASMINE COOL DROPS WATER REFILLING STATION	MAGSAYSAY ST.,	ALMENDRAS-COGON		WATER REFILLING STATION	
CODERES GENERAL MERCHANDIZE	LOT12 BLK.31 OMPERIAL HOMES	PANGPANG		BUY & SELL (FOOD PRODUCTS)	
CHARFIL GENERAL MERCHANDISE	PIGSABUNAN	POBLACION		WHOLESALE & RETAILER (GROCERY ITEMS)	
AQUA-ZEL ENTERPRISES	MAHARLIKA HIGHWAY	TUGOS		WATER REFILLING STATION	
FRITZ HOMESTAY	507 EXECUTIVE VILLAGE	TUGOS		HOTEL & RESTAURANT	
LENEL ENTERPRISES	TISON BLDG., MONREAL ST.,	POLVORISTA		DEALER	
BING'S BURGER HOUSE & REFRESHMENT		BALOGO		BURGER HOUSE & REFRESHMENT	
D.A.C. ENTERPRISES	MAGSAYSAY ST.	SULUCAN		ENTERPRISES	
F.E. LEE SPORTSBAR & RESTAURANT	ALEGRE ST.	BALOGO		FOOD & BEVERAGES	
BAYANIHAN DRUG STORE	MAGSAYSAY ST.	POLVORISTA		DRUG STORE	
BALANOYOS ENTERPRISES	RECREATION SITE	CABID-AN		BUY & SELL SEAFOODS (SARI-SARI STORE)	
JEFFREAL PHARMA	PUROK 1	PANGPANG		PHARMACEUTICAL	
MYLOVE ENTERPRISES	COGON	BIBINCAHAN		EATERY	
MIINEL WATER HUB	LEE'S NELSON, J.REYES ST.	BITAN-O/DALIPAY		WATER REFILLING STATION	
MIINEL WATER HUB	#38, UPPER BURABOD	SAN JUAN-RORO		WATER REFILLING STATION	
UNIMEDS DRUGSTORE	DIVERSION ROAD	MACABOG		DRUGSTORE & GENERAL MERCHANDISE	
JRVJ MONEY PADALA & SARI-SARI STORE		BOGÑA		SARI-SARI STORE/ MONEY PADALA	
KYLIE PIZZA AND SHAWARMA	DEL PILAR ST.	TALISAY		FOOD STALL (PIZZA & SHAWARMA)	
RONNIE GUEMO SARI-SARI STORE	PUROK 2	BOGÑA		SARI-SARI STORE	
AQUAPLUS WATER REFILLING STATION		PANGPANG		WATER REFILLING STATION	
JADRED DRUG STORE AND MEDICAL SUPPLIES	DEALCA BLDG., P1	PANGPANG		DRUGSTORE	
TYA NENA'S MEALSTOP	NATIONAL HIGHWAY	PANGPANG		MEALSTOP	
JASARENO STORE		MACABOG		SARI-SARIS STORE	
ALCANTARA SARI-SARI STORE	PHS 3, SEABREEZE HOMES	CABID-AN		SARI-SARI STORE	
VIENNA & PAM'S FUDHAUZ	P3	BALOGO		EATERY	
HEART LOU SARI-SARI STORE	P1	CARICARAN		SARI-SARI STORE	
BLUE TOQUE FOODS ENTERPRISES	CITYMALL, RIZAL ST.	BITAN-O/DALIPAY		FOODS (RETAIL OF SHAWARMA)	
AQUA JOY WATER STORE	2716, QUEZON ST.	POLVORISTA		WATER REFILLING STATION	
R.A.C.S. RICEMILL		GIMALOTO		RICEMILL	
FAIRWAYS WATER STATION	LACRA'S BLDG., ALEGRE ST.	BALOGO		WATER REFILLING STATION	
SORSOGON AGRO-AQUATIC DEVELOPMENT COOPERATIVE	P1	GIMALOTO		RICE MILLING	
DAIRY DROP ICE CREAM.	MAGSAYSAY ST.	SULUCAN		ICE CREAM PARLOR	
DAIRY DROP ICE CREAM	GAISANO CAPITAL, MAGSAYSAY ST.	ALMENDRAS-COGON		ICE CREAM PARLOR	
JAN DIMPS CATERING SERVICES	GRAND TERMINAL	BALOGO		CATERING SERVICES	

Type of Commercial Areas	Location		Area (ha)	Market Catered	
				Local	Outside (export)
BACMAN HOST COMMUNITIES MULTI-PURPOSE COOPERATIVE (BMPC)	BMPC BLDG.	TUGOS		TRADING (GROCERIES)	
UNIMEDS DRUGSTORE.		MACABOG		DRUGSTORE & GENERAL MERCHANDISE	
SHINEI GEN. TRADING MDSE	199, HUETE BLDG., ALEGRE ST.	BALOGO		FISH SELLER (TUNA)	
UNI WATER REFILLING AND PURIFIED TUBE ICE STATION		MACABOG		WATER REFILLING STATION	
OLAZO STORE	PUROK 1	BULABOG		SARI-SARI STORE	
BOKNOY'S SARI-SARI STORE	BURGOS ST.	TALISAY		SARI-SARI STORE	
JALWAG STORE AT PERA PADALA	PUROK 6	BALOGO		SARI-SARI STORE	
YAMANG BUKID HEALTHY PRODUCTS INC.	GROUND FLR., CITYMALL, RIZAL ST.	BITAN-O/DALIPAY		PASALUBONG ITEMS (TURMERIC, ETC.)	
SORSOGON AUTOMATIC TUBIG MACHINE STATION	QUEZON ST.	POLVORISTA		WATER REFILLING STATION	
CORRAL RICEMILL AND STORE		BASUD		GROCERIES	
YL STORE	1436, MAGSAYSAY ST.	SALOG		SARI-SARI STORE	
ANDREA FOOD PRODUCTS	1255 ENCARNACION VILLAGE	BALOGO		FOOD PROCESSING	
SNOWY MOUNTAIN BREEZE MERCHANDISING		CABID-AN		GENERAL MERCHANDISE	
ICE-KING FOOD & BEV. CORP.	ALEGRE ST.	BALOGO		ICE CUBE MANUFACTURER	
R. LAVADIA STORE	BASUD	POBLACION		GROCERY & COPRA	
E. V. AYO ENTERPRISES		CAPUY		AGRICULTURAL PRODUCTS	
FERNANDO 168 BISTRO	FERNANDO'S HOTEL, N. PAREJA ST.	BITAN-O/DALIPAY		RESTAURANT	
ACQUA VITABLE NATURAL ALKALINE & MINERAL WATER	502, COGON	BIBINCAHAN		WATER REFILLING STATION	
HEALTHCARE PHARMA CO.		MACABOG		DRUG & MEDICAL DEVICE DISTRIBUTOR WHOLESALER & RETAILER	
NIMFA'S PILI CANDIES	GATE 3	BIBINCAHAN		FOODS (PILI CANDIES)	
F3 SARI-SARI STORE	008, ETERNIDAD ST.	ALMENDRAS-COGON		SARI-SARI STORE	
BOTICA JAN	10T, BLK 9	MACABOG		PHARMACY	
FIRST SEVENTH HEAVEN ENTERPRISES (7 ELEVEN)	CIPRIANA BLDG., MAGSAYSAY ST.	SULUCAN		CONVENIENCE STORE	
SPLENDIDO DE ROMPEOLAS RESTO GRILL	LGU SORSOGON, PIER SITE, ROMPEOLAS	TALISAY		RESTO GRILL	
JMMANCE HAMBURGER STATION	SALTERIO'S BLDG., RIZAL ST.	PIOT		FOOD (HAMBURGER)	
L5 ENTERPRISES	CITYMALL, RIZAL ST.	BITAN-O/DALIPAY		FOOD RETAIL (RETAIL OF FRENCH FRIES)	
MESSIAH DRUGSTORE		PANGPANG		RETAIL OF PHARMACEUTICAL PRODUCTS	
OSIA FARMERS ASSOCIATION	BACOLOD	OSIAO		NFA RICE RETAILER	
JMMANCE HAMBURGER STATION (ANGEL'S HAMBURGER)	LABALAN'S BLDG., PUROK 3	BALOGO		FOOD (HAMBURGER)	
TIMAJO STORE	ALONG MAHARLIKA HIGHWAY	ABUYOG		SARI-SARI STORE	
CHUA LI LI ENTERPRISES	.SON'S BLDG., CALLE NUEVA,	POLVORISTA		ENTERPRISES	

Type of Commercial Areas	Location		Area (ha)	Market Catered	
				Local	Outside (export)
A. DIAZ BAHAY KAINAN & BILLIARD HOUSE	M. SANTOS ST.,	POLVORISTA		RESTAURANT & BILLIARD	
SORSOGON KRISPY PILI & HANDICRAFT STORE	NONE JASMIN BLDG., RIZAL ST., DALIPAY	BITAN-O/DALIPAY		PILI CANDIES	
BORROMEO-DUALIN RICEMILL		SAN ISIDRO		RICEMILL	
SELVINA'S HOTEL & RESTAURANT	MAHARLIKA HIGHWAY,	PANGPANG		HOTEL & RESTAURANT	
BENCHMARK MARKETING CORP.	CLEMENTE BLDG., RIZAL ST.,	PIOT		DISTRIBUTOR OF ASIA BREWERY	
LUSUEGRO'S STORE		TICOL		SARI-SARI STORE	
AQUA PURE WATER STATION	PUROK 3,	CAMBULAGA		WATER REFILLING STATION	
GRAMONTE ENTERPRISES	1627, BARLIN ST.,	SAMPALOC		SARI-SARI STORE	
WANBEE CONVENIENCE STORE CORP.	.CO SHU YU REALTY CORP., BURGOS ST.,	TALISAY		GROCERY	
ACABAR'S PAN-DE-PIZZA AT IBA PA INC..	NONE GAISANO CAPITAL, MAGSAYSAY ST.,	ALMENDRAS-COGON		FOOD STALL	
DINGLASAN SARI-SARI STORE	.BELARO'S BLDG.,	BURABOD		SARI-SARI STORE	
H2OK PURIFIED WATER REFILLING STATION	378	ABUYOG		WATER REFILLING STATION	
BUGSAY BISTRO	LGU SORSOGON, PIER SITE, ROMPEOLAS	TALISAY		RESTAURANT	
SPORTS BAR 83	LGU SORSOGON, PIER SITE, ROMPEOLAS	TALISAY		RESTAURANT/BAR/SERVICES	
COLEEN STORE	PUROK 6,	BALOGO		SARI-SARI STORE	
ACABAR'S PAN-DE-PIZZA AT IBA PA INC..	NONE DOUBLE DRAGON MANAGO BLDG.,RIZAL ST.,	BITAN-O/DALIPAY		FOOD (PIZZA & OTHERS)	
MANNY'S FOOD & DELICACIES	MAGSAYSAY ST.,	SULUCAN		FOODS & DELICACIES	
BERCASIO STORE	PIGSABUNAN	POBLACION		SARI-SARI STORE	
E.D. CHUA ENTERPRISES		SULUCAN		GROCERY	
DRI ENTERPRISES	MAGSAYSAY ST.,	SIRANGAN		SARI-SARI STORE	
M.D. BONETE STORE	OLV	PANGPANG		SARI-SARI STORE	
CAFÉ ISABELLE	MAGSAYSAY ST.,	SALOG		COFFEE SHOP	
TRIPLE K'S STORE	45	TUGOS		FEEDS & SARI-SARI STORE	
THE GENERICS PHARMACY	MAGSAYSAY ST.,	SULUCAN		RETAIL OF PHARM PRODUCTS	
EL BUENA EATERY	DIVERSION ROAD	MACABOG		EATERY	
THE GENERICS PHARMACY	JAMORALIN BLDG. RIZAL ST.	POLVORISTA		RETAIL OF PHARM PRODUCTS	
MANGARIN'S STORE	087 OLV	PANGPANG		SARI-SARI STORE	
MY SISIGLICIOUS SILOG & CATERING SERVICES	BURGOS ST.,	POLVORISTA		FOODCART	
FREO'S CANTEEN	ALEGRE ST.,	ALMENDRAS-COGON		CANTEEN	
DIVINA SMART PADALA CENTER		SAN ISIDRO		SARI-SARI STORE	
SIEMPRE 24 HRS ENTERPRISES		ALMENDRAS-COGON		ENTERPRISESS (GROCERIES/PIZZA)	
KASHIER STORE	COGON	ALMENDRAS-COGON		SARI-SARI STORE	
MAICA'S FOOD STALL	LGU SORSOGON, PIER SITE, ROMPEOLAS	TALISAY		FOOD VENDING (FISHBALL, KIKIAM, KWEKKWEK,ATBP)	

Type of Commercial Areas	Location	Area (ha)	Market Catered	
			Local	Outside (export)
AINIE'S FOOD STALL	LGU SORSOGON, PIER SITE, ROMPEOLAS	TALISAY	FOOD VENDING (FISHBALL, KIKIAM, KWEKKWEK,ATBP)	
DESIREE'S FOOD STALL	LGU SORSOGON, PIER SITE, ROMPEOLAS	TALISAY	FOOD VENDING (FISHBALL, KIKIAM, KWEKKWEK,ATBP)	
TJ FOOD STATION		SIRANGAN	FOOD VENDING	
ED-MEL FISHBALLS	LGU SORSOGON, PIER SITE, ROMPEOLAS	TALISAY	FOOD VENDING	
DECHAVEZ STORE		SAN ROQUE	SARI-SARI STORE/ FEEDS SUPPLY	
ANTES ENTERPRISES	GARCIA COMPOUND,	BIBINCAHAN	BUY & SELL/MANUFACTURER OF PEANUTS/PEANUT BUTTER,GINGER TURMERIC AND COCO JAM	
ENDLESS SHAKES & MORE	.LCC SAMPALOC, MAGSAYSAY ST.,	SAMPALOC	REFRESHMENT STAND	
LACUPANTO'S STORE	PUROK BAYBAY, KM. 12.	RIZAL	SARI-SARI STORE	
BICOLANDIA DRUG CORPORATION.	MAGSAYSAY STREET,	SULUCAN	DRUGSTORE	
BICOLANDIA DRUG CORPORATION	MAGSAYSAY COR. GARCIA ST.,	SALOG	DRUGSTORE	
DUAZO'S BAKERY	.MIGUEL DEALCA BLDG., PIGSABUNAN	POBLACION	BAKERY	
FAMILYHEALTH & BEAUTY CORP.	G/F SAVEMORE MARKET, MAGSAYSAY ST.,	SULUCAN	RETAIL OF DRUGS & BEAUTY PRODUCTS	
OVERTIME DINER	LGU SORSOGON, PIER SITE, ROMPEOLAS	TALISAY	RESTAURANT	
NCG SEAFOODS	PUROK 1,	CAMBULAGA	CRAB MEAT PROCESSING	
AJ EATERY		BUCALBUCALAN	EATERY	
GAHFEA CAFE & BISTRO CO.	GROUND FLR. GAISANO CAPITAL SORSOGON, MAGSAYSAY ST.,	ALMENDRAS-COGON	CAFE & BISTRO	
FAMILY HEALTH & BEAUTY CORP.	NONE GF SAVEMORE MARKET, RIZAL ST.,	TALISAY	RETAIL OF DRUGS & BEAUTY PRODUCTS	
AQUA-SHA ENTERPRISES	17TH ST., OLV,	PANGPANG	WATER REFILLING STATION	
ENCHIA DELICACIA		BALOGO	FOOD STALL/CART (SIOMAI KING/BIBINGKA)	
TORNOY BAKERY	.JAMORALIN'S BLDG., MAHARLIKA HIGHWAY ,	GUINLAJON	BAKERY	
OUR LADY OF PEÑAFRANCIA SEMINARY PARENTS-TEACHERS CONSUMERS COOPERATIVE	OLPS COMP.,	BIBINCAHAN	WATER REFILLING STATION	
FAMILY HEALTH & BEAUTY CORP..	NONE GAISANO CAPITAL SORSOGON, MAGSAYSAY ST.,	ALMENDRAS-COGON	RETAILER OF DRUGS & BEAUTY PRODUCTS	
SWEETY'S FOOD	GATE 1, OLV,	BIBINCAHAN	CANTEEN	
AQUA 008 WATER REFILLING STATION	088, DIVERSION ROAD,	PANGPANG	WATER REFILLING STATION	
AGUA FRIO	BLISS,	MACABOG	WATER REFILLING STATION	
JEWEL STORE	PIGSABUNAN	POBLACION	SARI-SARI STORE	
CHARLIE'S STORE	NORMA B. CHAVEZ, RIZAL ST.,	BITAN-O/DALIPAY	SARI-SARI STORE	
MIAGGY'S FOOD CART	LGU SORSOGON, PIER SITE, ROMPEOLAS	TALISAY	FOOD VENDING	
MANNY'S CANTEEN		BURABOD	CANTEEN	
SKYTREE TAKO	CITY MALL, RIZAL ST.,	BITAN-O/DALIPAY	FOOD CART ( RETAIL OF FOODS)	
BIENA'S KITCHEN	BURGOS ST.	TALISAY	CANTEEN	
UNLAD SAN JOSE ASSOCIATION		SAN JOSE	LIVELIHOOD (TURMERIC GINGER TEA)	



Type of Commercial Areas	Location		Area (ha)	Market Catered	
				Local	Outside (export)
REY REFRESHMENT DRINKS	GAISANO CAPITAL BLDG., MAGSAYSAY ST.	ALMENDRAS-COGON		DRINKS (MILKTEA/ ICE FRUIT TEA)	
AGUA PRIMERA REFILLING STATION	LOT 8, BLK 7, SEABREEZE HOMES	CABID-AN		WATER REFILLING STATION	
DESUNIA ENTERPRISES	PUROK 1	PANGPANG		GROCERIES/RETAIL	
SHYCLARA STORE	KM-13, TUBLIJON	RIZAL		SARI-SARI STORE	
PHILIPPINE SPRING WATER RESOURCES, INC.	LIAO'S BLDG., ALEGRE ST.	BALOGO		DISTRIBUTOR OF BOTTLED WATER	
GRACELAND FOOD INDUSTRIES INC. (BAKER'S PLAZA)	PRIMARK BLDG., MAGSAYSAY ST.	SULUCAN		BAKESHOP	
QUEEN CEE FOOD LINE	JEANEE'S BLDG.	SIRANGAN		NOODLES AND DIMSUM PRODUCTS	
GOLDEN OASIS WATER REFILLING STATION	BLK 8, LOT 7, EXECUTIVE VILLAGE	TUGOS		WATER REFILLING STATION	
EGO ENTERPRISES		SAN ROQUE		PILI DEALER	
C & V FOOD LINE		CABID-AN		WHOLESALE & RETAIL (DIMSUM PRODUCTS)	
BARDSTOWN, INC. (KFC)	GF, 018, 02 AB, GAISANO CAPITAL, MAGSAYSAY ST,	ALMENDRAS-COGON		RESTAURANT	
JANE'S 2.0 GENERAL MERCHANDISE	DE VERA ST.	POLVORISTA		GENERAL MERCHANDISE (BREAD OUTLET)	
WELL SPRING WATER PURIFICATION	ROSVILLE SUBD.	BIBINCAHAN		WATER REFILLING STATION	
QUEEN CEE FOOD LINE	GAISANO CAPITAL BLDG.	ALMENDRAS-COGON		TRADING (NOODLES AND DIMSUM PRODUCTS)	
BAÑARES NATIVE BEE FARM	BAGONG SIRANG	MACABOG		HONEY BEE PRODUCER	
ALIYAH FOOD STALL	LGU SORSOGON, PIER SITE, ROMPEOLAS	TALISAY		FOOD VENDING (FISHBALL, KIKIAM, KWEK-KWEK, ATBP)	
RED QUARTERS BAKERY	ATIENZA BLDG.	SAMPALOC		BAKERY	
SHOWER COOL ALKALINE MINERAL WATER	MAHARLIKA HIGHWAY	CABID-AN		WATER REFILLING STATION	
NEXT DOOR CONVENIENT STORE	MAHARLIKA HIGHWAY	CABID-AN		GROCERY/ MERCHANDISE	
SAVE ON GENERIC DRUGSTORE	DIVERSION	MACABOG		DRUGSTORE	
1008 CHICKEN-BABOY-BAKA DINER	RIZAL ST.,	BITAN-O/DALIPAY		CANTEEN	
SOUTH STAR DRUG. INC.	RIZAL ST.,	TALISAY		DRUGSTORE	
SOUTH STAR DRUG, INC.	MAGSAYSAY ST.,	SULUCAN		DRUGSTORE	
GUEMO STORE		POBLACION		SARI-SARI STORE	
MOUNTAIN COOL WATER STATION	RIZAL ST.,	PIOT		WATER REFILLING STATION	
M.B. HATOL ENTERPRISES	BURGOS ST.,	TALISAY		BAKERY	
BRIGHTEST STAR WATER REFILLING ENTERPRISE		CAPUY		WATER REFILLING STATION	
HARVEY'S LECHON	RIZAL ST.,	TALISAY		LECHON (MANOK LIEMPO)	
SORSOGON'S SEASIDE GRILLE		PIOT		FOOD & BEVERAGES	
SPAZIO DI GRAZIA	169 ALEGRE ST.,	BALOGO		CANTEEN	
MYTHRIE STORE	692 CANDA	POBLACION		SARI-SARI STORE	

Type of Commercial Areas	Location		Area (ha)	Market Catered	
				Local	Outside (export)
HAMOR'S EATERY	MAGSAYSAY ST., COGON,	ALMENDRAS-COGON		EATERY	
L. TORRES ENTERPRISES	BALLESTEROS ST.,	SAMPALOC		SARI-SARI STORE & PISO-NET	
DAISUKI RESTAURANT	BURGOS ST.,	POLVORISTA		EATERY	
SOUTHERN LUZON FOOD PRODUCTS	PUROK 6	BALOGO		NOODLES FACTORY	
LASAM ICE PLANT		SAN JUAN-RORO		ICE PLANT	
TRI-M MARKETING		MACABOG		FOOD (DONUT/IMSUM)	
FAMILY ONE FLAVOR ENTERPRISES	GAISANO CAPITAL, MAGSAYSAY ST.	ALMENDRAS-COGON		RESTAURANT	
JHONA FOOD PRODUCTS	GRAND TERMINAL	BALOGO		PASALUBONG CENTER	
EAM'S FOOD CART	ROMPEOLAS	TALISAY		FOOD VENDING(FISHBALL,KIKIAM,KWEKKWEK, ATBP)	
JOENICK'S PLACE	059, HABOC II, RORO	SAN JUAN-RORO		FOOD (PANCIT/CRISPY PATA)	
DUFFINBILL ENTERPRISES	BALIN'S BLDG. RIZAL ST.,	PIOT		CAFÉ RESTO/FOOD SERVICES	
SYNBIOTIC MARKETING CORP.	ESPEÑA'S BLDG., 7TH ST.	PANGPANG		DISTRIBUTOR OF YAKULT	
MERCURY DRUG-SORSOGON	ATW BLDG., RIZAL ST. COR. MON. ST.	TALISAY		DRUGSTORE	
BALOGO RICEMILL AND TRADING COMPANY .	PUROK 6	BALOGO		PALAY/ RICE/ COPRA TRADE/ RICEMILL	
SORSOGON DRUG & MEDICAL SUPPLIES	ALEGRE ST.	BALOGO		DRUGSTORE	
SUPER E ENTERPRISES	PIGSABUNAN	POBLACION		DRUGSTORE	
BEAT BOX TAVERN	NICOLAS ST., PUROK 4	BALOGO		RESTAURANT	
EYEN EATERY		MACABOG		EATERY	
FLOWERS CON DAHON CATERING SERVICES	MAGSAYSAY ST.	SIRANGAN		CATERING SERVICES	
24/7 MARKETING ENTERPRISE (7 ELEVEN)	BURGOS ST.	BURABOD		GENERAL MERCHANDISE	
KUYA BOM STORE	3, BLISS	MACABOG		SARI-SARI STORE	
GAVINO D. DOCOT RICEMILL		SAN PASCUAL		RICEMILL	
PRIMECON MARKETING ENTERPRISE ( 7 ELEVEN )	473, MAGSAYSAY ST.	ALMENDRAS-COGON		CONVIENCE STORE	
ENNA PADALA AND LOADING STATION		BUENAVISTA		SARI-SARI STORE	
LEANNE ENTERPRISES		GUINLAJON		DEALER (PEPSI PRODUCTS)	
JD'S WATER REFILLING STATION	JERESANO'S BLDG., PUROK 4	PAMURAYAN		WATER REFILLING STATION	
MIEL & JANA'S STORE		ABUYOG		SARI-SARI STORE	
DUKA GENERAL MERCHANDISE	MAHARLIKA HIGHWAY	CABID-AN		WHOLESALE/RETAIL	
LACEDA STORE		PANLAYAAN		SARI-SARI STORE	
CYNTH'S H2O REFILLING STATION	BASUD	POBLACION		WATER REFILLING STATION	
SALADAS ENTERPRISES	OLV	PANGPANG		WATER REFILLING STATION	
ACJ ENTERPRISES	MADAN-AN	SAN JUAN-RORO		CHICKEN DRESSING SHOP	
SIMPLESTART FUDHAUZ	MAHARLIKA HIGHWAY	CABID-AN		FOOD SERVICES	
PIRIL AQUA REFILLING STATION	12TH ROAD OLV	BIBINCAHAN		WATER REFILLING STATION	
TRES MARIA'S LUGAWAN		MACABOG		CANTEEN / LUGAWAN	

Type of Commercial Areas	Location		Area (ha)	Market Catered	
				Local	Outside (export)
BURABOD REFRESH WATER REFILLING STATION	BURABOD	POBLACION		WATER REFILLING STATION	
JACOB'S WELL	SITIO BATCHING	ABUYOG		WATER REFILLING STATION	
TRES MARIA'S LUGAWAN		ALMENDRAS-COGON		LUGAWAN	
ARIENDA'S HOME FOOD PRODUCTS		BIBINCAHAN		HOME FOOD PRODUCTS	
SOLUZ RETAIL GROUP, INC.	RIZAL ST.,	TALISAY		CAKE & PASTRIES (GOLDILOCKS BAKESHOP)	
SOLUZ RETAIL GROUP, INC.	MAGSAYSAY ST.,	SULUCAN		CAKE & PASTRIES (GOLDILOCKS BAKESHOP)	
CHEEYENNE'S EATERY AND CATERING SERVICES		SAN ROQUE		EATERY/CATERING SERVICES	
MARY ANN ENTERPRISE		SAN JUAN		BUYING OF COCONUT/PILI	
TRES MARIA'S LUGAWAN	QUEZON ST	POLVORISTA		LUGAWAN	
MBKS MUSHROOM FOODHAUZ	ALEGRE ST.,	BURABOD		DISPLAY CENTER OF MUSHROOM PRODUCTS	
ALINDOGAN'S BAKE SHOP	OLV	PANGPANG		BAKESHOP	
JUSTINE STORE	PUROK 3	CARICARAN		NFA RICE RETAILER	
TRES MARIA'S LUGAWAN	BURGOS ST.,	TALISAY		LUGAWAN	
JAD EVEBTS AND CATERING SERVICES	ALEGRE ST.,	BALOGO		CATERING SERVICES	
LUCYCHARMS CANTEEN	CAPITOL COMPOUND	BURABOD		CANTEEN	
I-CARE PHARMA DISTRIBUTOR & ENTERPRISES	PHASE 3, BLK 7, LOT 2, SEABREEZE HOMES	CABID-AN		DISTRIBUTOR OF MEDICAL SUPPLIES & EQUIPMENT	
KAYE AND DM MEALSTOP	BARIBAG, DIVERSION ROAD,	BIBINCAHAN		CANTEEN	
BICOL EXCELLENT SALES & TRADING CORP.	P-5,	BALOGO		DISTRIBUTOR ( URC PRODUCTS )	
GROWER ENTERPRISE		ALMENDRAS-COGON		SARI-SARI STORE	
JUNMONG MALUNGGAY PANDESAL.	.ESPADILLA'S BLDG., ALEGRE ST.,	BALOGO		BAKERY	
REIL RICEMILL		POBLACION		RICEMILL	
SOUTH STAR DRUG, INC ....	.LKY DEVELOPMENT CORP. BLDG., MAGSAYSAY ST.,	SIRANGAN		DRUGSTORE	
SOUTH STAR DRUG, INC.	RIZAL ST.,	POLVORISTA		DRUGSTORE	
TRD ENTERPRISE	PUROK 3,	BALOGO		DRESSED CHICKEN	
KIM CRABS & MARINE PRODUCTS	SITIO MAHINGAN	BALOGO		CRAB MEAT PROCESSING/MARINE PRODUCTS	
VAMOS RAFA WINE HOUSE & GENERAL MERCHANDISE	.ESTRELON BLDG., RIZAL ST. COR FLORES ST.,	PIOT		WINE HOUSE & GENERAL MERCHANDISE	
MAMING SARI-SARI STORE		BALETE		SARI-SARI STORE	
M & N GENERAL MERCHANDISE	CITY EMPLOYEES HOUSING PROJECT,	CABID-AN		BUY & SELL EGG	
MTDY PHARMACY	MAGSAYSAY ST.,	SIRANGAN		DRUGSTORE	
VIN VIN STORE	GATE 1, SPPVS,	BIBINCAHAN		SARI-SARI STORE	
KAMBAL PASALUBONG PRODUCT	GRAND TERMINAL,	BALOGO		PASALUBONG (HANDICRAFTS & PILI PRODUCT)	
NIKO'S SARI-SARI STORE	PIGSABUNAN	POBLACION		SARI-SARI STORE	
SORSOGON BAKER'S NOOK	RIZAL ST.,	PIOT		BAKING & CONFECTIONERY	

Type of Commercial Areas	Location		Area (ha)	Market Catered	
				Local	Outside (export)
107 TAPSI CORNER	J.REYES ST.,	TALISAY		EATERY	
RJB SEA FOODS TRADER	PUROK BAYBAY,	RIZAL		NYLON SHELL ( BUY & SELL )	
DXN INTERNATIONAL PRIVATE LTD.	BANZON'S BLDG., GARCIA ST.	SULUCAN		DISTRIBUTOR DXN (FOOD SUPPLEMENTS)	
BCA TRADING & MERCHANDISING	830, OLV	BIBINCAHAN		WATER REFILLING STATION	
SHIELA'S RICE MILL	006	BASUD		RICEMILL	
AXEL BAKERY	CAUBANG BLDG., PUROK 1	TUGOS		BAKERY	
ZJAN-TIN PURIFIED WATER REFILLING STATION	76, BISHOP A.S. ARCILLA AVE.	PANGPANG		WATER REFILLING STATION	
TOM'S WATER STATION		MACABOG		WATER REFILLING STATION	
KALABURNAY KAMBAL'S BAKESHOP	DUKA'S BLDG., PIGSABUNAN	POBLACION		BAKERY	
YANNA'S BAKERY	PUROK 3	SULUCAN		BAKERY	
J. BUENAOBRA STORE		ABUYOG		SARI-SARI STORE	
AMIGO'S KUSINA	ALEGRE ST.	ALMENDRAS-COGON		EATERY & STORE	
JLEC FOODS ENTERPRISES	AGRO VENTURE SOR. CORP. BLDG., MAGSAYSAY ST.	ALMENDRAS-COGON		FRUIT SHAKES	
GOODWILL WATER CARE	FLORE ST., GOODWILL SUBD.	BURABOD		WATER REFILLING STATION	
BURGERLICIOUS STAND	JEANEES SUPERMARKET, RIZAL ST.	SIRANGAN		FOOD CART (BURGER STAND)	
MONIQUE CANTEEN	SIP-AC	CABID-AN		CATEEN	
FISHBOLAN NI PEN-PEN FOOD CART	LGU SORSOGON, PIER SITE, ROMPEOLAS	TALISAY		FOOD VENDING (FISHBALL, KIKIAM, KWEKKWEK, ATBP)	
BOYET'S FOOD SNACKS	LGU SORSOGON, PIER SITE, ROMPEOLAS	TALISAY		FOOD VENDING (FISHBALL, KIKIAM, KWEKKWEK, ATBP)	
PIER REPUBLIK FOOD CART	LGU SORSOGON, PIER SITE, ROMPEOLAS	TALISAY		FOOD VENDING (FISHBALL, KIKIAM, KWEKKWEK, ATBP)	
LNJ PANCIT MALABON TAKE OUT STATION	BERONA BLDG., RIZAL ST.	TALISAY		FOOD ESTABLISHMENT	
CARMELA M. NITUDA PHARMACY	DINEROS BLDG.	BALOGO		RETAIL PHARMACY	
TEM COR BAKERY	899, PIGSABUNAN	POBLACION		BAKERY/SARI-SARI STORE	
SIDECO (SOUTH LUZON FEDERATION OF COOP)	SITIO SIP-AC	CABID-AN		RICEMILL, RELENDING, PALAY & RICE TRADING	
MIKE & GERRY KITCHEN	BURGOS ST.,	TALISAY		RESTAURANT	
THALANA GRILL CORPORATION (MANG INASAL)	RIZAL ST.,	SIRANGAN		RESTAURANT	
BADAZ RICEMILL		BALETE		RICEMILL	
LCC SUPERMARKET	RIZAL ST.,	TALISAY		MERCHANDISING	
DOLLISON'S BAKERY		POBLACION		BAKERY	
EDGELINE'S PILI PRODUCTS & PASALUBONG SHOP	RIZAL ST.,	TALISAY		PILI PRODUCTS	
B. SABERON STORE	OLV	BIBINCAHAN		SARI-SARI STORE	
BEA & SHANE ENTERPRISES	BURGOS ST.,	POLVORISTA		WATER REFILLING STATION	

Type of Commercial Areas	Location		Area (ha)	Market Catered	
				Local	Outside (export)
JOHN 1:46 CONVENIENCE STORE		SAN ISIDRO		CONVENIENCE STORE	
PINOY CARE DRUGSTORE		SIRANGAN		PHARMACY	
KAKING CATERING SERVICES	FLORES ST.,	BURABOD		CATERING SERVICES	
BEA & SHANE ENTERPRISES	OLV	BIBINCAHAN		WATER REFILLING STATION	
DORY'S CANTEEN	CITYHALL COMPOUND	CABID-AN		CANTEEN	
JOY'S CANTEENO	ALEGRE ST.,	BALOGO		CANTEEN	
KITTY TOURS CAFÉ	BURGOS ST.,	TALISAY		COFFEE SHOP	
MIKA MEAL ZONE	MAGSAYSAY ST.,	SULUCAN		CANTEEN	
MJ STORE		BALETE		SARI-SARI STORE	
GOLDEN CAT CHINESE RESTAURANT	MAGSAYSAYST. COR. GARCIA ST.,	SALOG		RESTAURANT	
LOVE BITES BISTRO	ALEGRE ST.,	POLVORISTA		FOOD & BEVERAGES (RESTAURANT)	
CECILLE STORE	KM. 14,	SAN ISIDRO		SARI-SARI STORE	
NAVARRETE STORE	146, BAYBAY,	RIZAL		SARI-SARI STORE	
5G'S BAKERY	.NOGALES' BLDG.,	CABID-AN		BAKERY	
ARKIE SARI-SARI STORE	PUROK 1	SUGOD		SARI-SARI STORE	
LUGAWAN NI YAN-YAN	AMERICA ST.	POBLACION		LUGAWAN	
N&J HAPPY STOP MINI MART		PANGPANG		WHOLESALE (BEER AND MINISTOP)	
STO. NIÑO SARI-SARI STORE	#84	STO. NIÑO		SARI-SARI STORE/ SMART PADALA	
THALANA GRILL CORPORATION (MANG INASAL CHICKEN)	DOUBLE DRAGON MANAGO BLDG. RIZAL ST.	BITAN-O/DALIPAY		RESTAURANT	
RED RIBBON BAKESHOP, INC.	CITYMALL RIZAL ST.,	BITAN-O/DALIPAY		BAKESHOP/STORE	
VILLA ISABEL HOTEL	FLORES ST.,	BURABOD		HOTEL & RESTAURANT	
CRUZ'S HYDROCARE WATER REFILLING STATION		SAMPALOC		WATER REFILLING STATION	
A. VALLADOLID MASANGYA RICEMILL		CAPUY		RICEMILL	
L. VALLADOLID SARI-SARI STORE		CAPUY		SARI-SARI STORE	
NIKO'S ENTERPRISES	.TAN BLDG., 1ST ST., OLV,	BIBINCAHAN		SARI-SARI STORE BAKERY	
BICOL BLUE STAR EXPORT CORP.	.LISTOR'S BLDG., SITIO MAHINGAN,	BALOGO		SEAFOODS PROCESSING	
KABALEN KITCHENETTE	GARCIA BLDG., BURGOS ST.,	BURABOD		KITCHENETTE	
COFFEE CAT CAFE	MAGSAYSAY ST.,	SALOG		COFFEE SHOP	
MASHA'ALLAH FOOD ENTERPRISES	.MANLANGIT BLDG., BURGOS ST.,	TALISAY		FOOD & BEVERAGES ( RESTAURANT )	
DIVINA'S ENTERPRISES	MAGSAYSAY ST.,	ALMENDRAS-COGON		CANTEEN & BAKERY	
MANGO GRILL	MAGSAYSAY ST.	ALMENDRAS-COGON		RESTAURANT	
LCC STORE PLUS	MAGSAYSAY ST.	SAMPALOC		MERCHANDISING	
OJA'S RESTAURANT		POLVORISTA		RESTAURANT	
RYI PHARMA	GERALD FULAY BLDG., DIVERSION ROAD	MACABOG		PHARMACY	
V & L STORE	PUROK 5	TUGOS		GROCERY (SARI-SARI STORE)	
RENOSAN FOOD PRODUCTS	BATUHAN	SAN ROQUE		SEAWEED FOOD PRODUCTION	
AQUATWINS WATER STATION	3010, BURGOS ST.	TALISAY	N/A	WATER REFILLING STATION	

Type of Commercial Areas	Location		Area (ha)	Market Catered	
				Local	Outside (export)
TIPID 21 ENTERPRISES		DEL ROSARIO		SARI-SARI STORE	
SHANELLE AND ERWIN ENTERPRISES	PUROK 2	CAMBULAGA		WATER REFILLING STATION	
ZINLIN ENTERPRISE	PUROK 5	GUINLAJON		RETAILER/ SALES (NUTRI-ASIA PRODUCTS)	
TMG BISTRO	BURGOS ST.	BURABOD		BISTRO/RESTAURANT	
BRENT TRADEFAIR AND EXHIBIT ORGANIZER	GAISANO CAPITAL, MAGSAYSAY ST.	ALMENDRAS-COGON		FOOD CART	
A PABLO'S RESTO BAR	DIVERSION ROAD	BIBINCAHAN		RESTAURANT	
WELCOME GENERAL MERCHANDISE	PUROK 3	SAN VICENTE		CANNED GOODS/ SCHOOL SUPPLIES	
HYDROQUENCH WATER STATION	OCAMPO BLDG., ALEGRE ST.	SALOG		WATER REFILLING STATION	
PHARM GEN VENTURES CORP.	GROUND FLR., LCC SUPERMARKET., RIZAL ST.	TALISAY		RETAIL PHARMACY	
CASA DOMINGA RESTAURANT & VIDEOKE BAR		BALOGO		RESTAURANT	
LESLIE PILI PRODUCTS	SANTOL ST., SPPVS,	BIBINCAHAN		FOOD PROCESSOR/MANUFACTURE	
WILLIAN'S BBQW HAUS & CATERING SERVICES	.JPT BLDG. LUSTISTICA PEDRO, MAGSAYSAY ST.,	ALMENDRAS-COGON		BARBEQUE & CATERING SERVICES	
ABEJO WATERS CORPORATION .	CAMPSITE,	GUINLAJON		BULK WATER SUPPLY	
MY BARCODE VIDEOKE & PENSION HOUSE	BRGY. ROAD,	BIBINCAHAN		FOOD & DRINKS	
MIMI'S BAKERY & ENTERPRISES	ALEGRE ST.,	SALOG		BAKERY	
SOUTHERN BICOL DEVELOPMENT CORPORATION	ETERNIDAD ST.,	ALMENDRAS-COGON		ICE PLANT	
ABA FRUITS AND VARIETY STORE	OLBES BLDG., RIZAL ST.,	POLVORISTA		FRUIT & VARIETY STORE	
JUNMONG MALUNGGAY PANDESAL	.GALLANOSA'S BLDG., MAHARLIKA HIGHWAY,	TUGOS		BAKERY	
CUEVAS ENTERPRISES	GARCIA COMPOUND,	BIBINCAHAN		SARI-SARI STORE	
ABA FRUITS AND VARIETY STORE .	BURGOS ST.,	TALISAY		FRUIT & VARIETY STORE	
MR. TOO-BIG PURIFIED WATER STATION	ALEGRE ST.,	BALOGO		WATER REFILLING STATION	
JOYLIFE ENTERPRISES	SEABREEZE HOMES,	CABID-AN		CANTEEN	
PRINCETON ENTERPRISES INCORPORATED	#77 MAHARLIKA HIGHWAY,	GUINLAJON		DISTRIBUTOR (WYETH PRODUCTS)	
EL DON ENTERPRISE (BUKO TWIST)	.CITYMALL, RIZAL ST.,	BITAN-O/DALIPAY		FOOD CART ( RETAIL OF SHAKE & BUKO JUICE )	
V-CONCEPT ENTERPRISES ...	LCC SAMPALOC, MAGSAYSAY ST.	SAMPALOC		MISTER DONUTS	
SORSOGON JEANEE'S ENTERPRISES	RIZAL ST.	SIRANGAN		GENERAL MERCHANDISE	
GABRIEL WATER REFILLING STATION .	SEABREEZE HOMES	CABID-AN		WATER REFILLING STATION	
BOTICA BARRIO	MILDRED ALGRE BLDG., CALLENUEVA ST.	POLVORISTA		PHARMACY	
IV-KD FOOD HOUSE	3RD ST., OLV	PANGPANG		EATERY	
GABRIEL WATER REFILLING STATION		TUGOS		WATER REFILLING STATION	
CHAD EATERY	PUROK 5	CAPUY		EATERY	
SAS RESTO PASTICCERIA	BURGOS ST.	TALISAY		RESTAURANT (ITALIAN/JAPANESE CUISINE)	
GEREBIT'S PILI CANDY	LKY BLDG., GRAND TERMINAL	BALOGO		PILI CANDIES	

Type of Commercial Areas	Location		Area (ha)	Market Catered	
				Local	Outside (export)
APRILBERRY CAFÉ	EBUENGA BLDG., GARCIA ST	SALOG		FOOD/ CAFETERIA	
VIENNA'S SARI-SARI STORE	PIGSABUNAN	POBLACION		SARI-SARI STORE	
ELLE FAVORED FOOD SERVICES	GROUND FLR. GAISANO CAPITAL, MAGSAYSAY ST.,	ALMENDRAS-COGON		FOOD CART	
VINCE LUGAWAN	.JOSUE ANDREW BLDG., QUEZON ST.,	POLVORISTA		LUGAWAN	
VINCE LUGAWAN AND BULALOHAN	MAGSAYSAY ST.,	SIRANGAN		FOODS (LUGAWAN & BULALOHAN)	
JOEMARIE STORE	PUROK AGINALDO,	BUHATAN		SARI-SARI STORE/BILLS PAYMENT	
CITYMALL COMMERCIAL CENTERS INC. ( CITYMALL SORSOGON-GO LOKAL )	RIZAL ST.,	BITAN-O/DALIPAY		RETAILER	
LEMON NA BAI INC. .	.CITYMALL, RIZAL ST.,	BITAN-O/DALIPAY		REFRESHMENTS (SQUEEZED LEMON & ORANGE JUICE)	
EUPHRATES SPRING BELL WATER REFILLING STATION	.LAGCO'S BLDG.,	GUINLAJON		WATER REFILLING STATION	
BIENVENIDO'S CATERING SERVICES	PUROK 3,	TUGOS		CATERING SERVICES	
SWEET AMORE PATISSIERE & CAFE	DEL PILAR ST.,	TALISAY		PATISSIERE & CAFE	
BENJAMIN STORE	QUEZON ST.,	POLVORISTA		GENERAL MERCHANDISE	
DON LUMPIA WRAPPER		PAMURAYAN		MAKER OF LUMPIA WRAPPER	
RRC ENTERPRISES	PIGSABUNAN	POBLACION		GROCERY	
BRETT MICHAEL CATERING & REFRESHMENT	ALEGRE ST.	BALOGO		CATERING SERVICES	
HORTON FOODSHOP & CATERING SERVICES	PUROK 3	BALOGO		FOODSHOP & CATERING SERVICES	
CK STORE	CROSSING	PANGPANG		SARI-SARI STORE	
DYMPLE'S TRADING	RIZAL ST.	TALISAY		FOOD PRODUCTS (PASALUBONG- YAMANG BUKID)	
AMY'S STORE		SULUCAN		SARI-SARI STORE	
EL DON ROASTERS	MAGSAYSAY ST.	ALMENDRAS-COGON		FOOD STAND (ROASTED CHICKEN)	
RANDY'S BUSINESS	GAISANO CAPITAL SORSOGON, MAGSAYSAY ST.	ALMENDRAS-COGON		FOOD (SHAWARMA & BEVERAGES)	
BOYET'S LECHON		SAMPALOC		LECHONAN	
RENDEZVOUS CANTEEN & CATERING SERVICES	CITY HALL COMPOUND	CABID-AN		CATERING SERVICES	
AQUA CHUA WATER STATION	PONGCO	POBLACION		WATER REFILLING STATION	
DAHLY'S BAKESHOP	ETERNIDAD ST.,	SAMPALOC		BAKESHOP	
KIM'S ANGEL BAKESHOP	YAO BLDG., DEVERA ST.	POLVORISTA		BAKERY	
AQUARIAN GRILL	M. SANTOS ST.,	POLVORISTA		RESTAURANT	
AINE VARIETY STORE	RIZAL ST.	POLVORISTA		SARI-SARI STORE	
VONDATZ FOOD HAUZ		BIBINCAHAN		FOOD SERVICE	
MASHA'ALLAH FOOD ENTERPRISES (CAKE FROST)	GAISANO CAPITAL SORSOGON, MAGSAYSAY ST.	ALMENDRAS-COGON		FOOD (SHAKES & NACHOS)	

Type of Commercial Areas	Location		Area (ha)	Market Catered	
				Local	Outside (export)
A AND A PURIFIED WATER REFILLING STATION	OSMEÑA	BUHATAN		WATER REFILLING STATION	
FLOWING STREAM ENTERPRISES	199, ALEGRE ST.,	BALOGO		WATER REFILLING STATION	
SUMMER SPRING ENTERPRISES	1009, NARRA ST., SPPVS	BIBINCAHAN		WATER REFILLING STATION	
FRESH 'N FAMOUS FOODS INC. (CHOWKING)	J. REYES ST.,	BITAN-O/DALIPAY		RESTAURANT	
REIS FOOD HUB	GAISANO CAPITAL	ALMENDRAS-COGON		FOOD RETAIL	
JVS VIET-NOODLES	1ST FLR., VENY BLDG. B. FLORES ST.	PIOT		CANTEEN	
SORSOGON DRINKWELL PURIFYING STATION	314, FLORES ST.	PIOT		WATER REFILLING STATION	
FIRST PACIFIC FORTUNE COMMERCIAL CORP.	MAGSAYSAY ST.	ALMENDRAS-COGON		GENERAL MERCHANDISE AND DEPARTMENT STORE	
PINOY CARE DRUGSTORE	JEANES SUPERMARKET, RIZAL ST.	SIRANGAN		DRUGSTORE	
VEL-BETH FOOD HOUSE	MAHARLIKA HIGHWAY	ABUYOG		CANTEEN	
JEMAR WATER REFILLING STATION	ILAWOD	ABUYOG		WATER REFILLING STATION	
ANNALO SARI-SARI STORE	#904, PIGSABUNAN	POBLACION		SARI-SARI STORE	
V-CONCEPT ENTERPRISES ...	RIZAL ST.	SIRANGAN		MISTER DONUTS	
V-CONCEPT ENTERPRISES .	MAGSAYSAY ST.	SULUCAN		MISTER DONUTS	
HAPPY BUBBLE TEA FOOD	LCC SAMPALOC, MAGSAYSAY ST.	SAMPALOC		FOOD BOOTH	
STOP OVER CANTEEN	148, CAROLINA UY BLDG.	GUINLAJON		CANTEEN/EATERY	
BOUNTY AGRO VENTURES INC. (CHOOKS-TO-GO)	G/F. LCC SUPERMARKET, MAGSAYSAY ST.	SAMPALOC		ROASTED CHICKEN	
3J'D BAKERY	119, PUROK 4	BUENAVISTA		BAKERY	
JAD FOOD AVENUE	SITIO SIANGAN	MACABOG		FOOD SERVICE (CATERING)	
V-CONCEPT ENTERPRISES	GRAND TERMINAL	BALOGO		MISTER DONUTS	
NELLY SARI-SARI STORE		STO. NIÑO		SARI-SARI STORE	
SORSOGON PROVINCIAL HEALTH EMPLOYEES COOPERATIVE		MACABOG		CANTEEN & CATERING	
SARRA EATERY & CATERING SERVICES	QUEZON ST.	POLVORISTA		EATERY	
ATAN MARKETING	PH2, 3-18, L-14, SEABREEZE HOMES	CABID-AN		BUY & SELL/ Sari-sari store	
JINKY PERA PADALA CENTER	PAGUIA ST.	BITAN-O/DALIPAY		SARI-SARI STORE	
BOUNTY AGRO VENTURES INC. (CHOOKS-TO-GO)	LCC MARKET RIZAL ST.,	TALISAY		ROASTED CHICKEN	
KOCINA SA SIRONG	BASUD	POBLACION		CANTEEN	
TRIPLE Z CATERING	RIZAL ST.	PIOT		CATERING SERVICES	
MYKIKAKS EATERY & CATERING SERVICES	PUROK 1	PANGPANG		EATERY & CATERING SERVICES	
TIA BERNING PILI CANDIES & HANDICRAFT	RIZAL ST.	TALISAY		CANDIES AND HANDICRAFT	
ROSHTAU'S CATERING SERVICES	BLK 1, LOT 23, EL REFUGIO	PANGPANG		CATERING SERVICES	
JASARENO ENTERPRISES	566, SITIO TIRIS	OSIAO		RICE RETAILER	



Type of Commercial Areas	Location		Area (ha)	Market Catered	
				Local	Outside (export)
STARLIGHT ENTERPRISES (MAIN)	MAGTANGGOL HATOL'S BLDG., MAGSAYSAY ST.	SULUCAN		SALES OF CELLPHONE & ACCESSORIES	
JACOBO ENTERPRISES	EBI BLDG., DIVINA ST.	TALISAY		SARI-SARI STORE	
HYANCINTH REEZE FISHBALL	LGU SORSOGON, PIER SITE, ROMPEOLAS	TALISAY		FOOD VENDING (FISHBALL,KIKIAM,KWEKKWEK, ATBP)	
BOUNTY AGRO VENTURES INC. (CHOOKS-TO-GO)	FRILLES BLDG., RIZAL ST.,	SIRANGAN		ROASTED CHICKEN	
ARELLANO NATURE'S FARM AND PRODUCTS	ARELLANO BLDG., RIZAL ST.,	POLVORISTA		FARM PRODUCTS	
ALFONSO GENERAL MERCHANDISE		POBLACION		SLIPPER & SCHOOL SUPPLIES	
RMH CONSTRUCTION & SUPPLY	17 ST., OLV	PANGPANG		CONSTRUCTION & SUPPLY	
VAR ENTERPRISES	PHS.2, B-13,L-4, SEABREEZE HOMES	CABID-AN		COMPUTER SHOP	
GUAMOR CONSTRUCTION & SUPPLY	ST. RAPHAEL SUBD.	PANGPANG		CONSTRUCTION & SUPPLY	
PHILTRANCO SERVICE ENTERPRISES INC.	GRAND TERMINAL	BALOGO		BOOKING OFFICE	
MIJARES-REJUSO BOARDING HOUSE	168 PUROK 2	SALOG		BOARDING HOUSE	
CEL'S BAM ADVERTISING & SERVICES	559 LEE HOMES	TALISAY		ADVERTISING & SERVICES	
SORSOGON GARDENERS COOPERATIVE		PANGPANG		GARDENER'S COOPERATIVE	
THE FAMILY PLANNING ORGANIZATION OF THE PHILIPPINES, INC.	PEÑA BLDG.	POLVORISTA		HEALTH SERVICES	
WEST SIDE LEASING	ST. RAFAEL SUBD.	PANGPANG		REAL ESTATE LEASING	
DDB ENTERPRISES	GRD BLDG. BURGOS ST.	POLVORISTA		SALON & BARBER SHOP	
TRES ERMANOS ENTERPRISES	COR. ALEGRE ST. & BURGOS ST.	BURABOD		MOTORCYCLE REPAIR SHOP	
ACF ECO GREEN BAGS & GENERAL MERCHANDISE	J.REYES	TALISAY		WHOLESALE/ RETAIL OF ECO BAGS	
D AND D ENTERPRISES	257 ALEGRE ST.	BALOGO		SUPPLIER (AGRICULTURAL PRODUCTS/ SUPPLIES) (OFFICE)	
STARBOARD INN	ALEGRE ST.	BURABOD		INN (HOTEL)	
NAVA COUNTRY FARMS		SAN PASCUAL		INTEGRATED FARM AND LEARNING SITE	
AARON'S CONSTRUCTION SUPPLY	SEABREEZE HOMES	CABID-AN		CONSTRUCTION & SUPPLY	
BELÉN P. ABEAR BUILDING	389 RIZAL ST.,	TUGOS		LESSOR	
GRACELIAN'S BOARDING HOUSE	259 DIVINA ST.,	TALISAY		BOARDING HOUSE	
DUAMON CONSTRUCTION & SUPPLY	213, K. REYES ST.,	BITAN-O/DALIPAY		SARI-SARI STORE	
ERLINA D. HIGWIT BOARDING HOUSE	109, BARLIN ST.,	ALMENDRAS-COGON		LESSOR	
VON ENTERPRISES	MONREAL ST.,	TALISAY		TIRE SUPPLY	
SORECO II CATV	JARDIN	POBLACION		CABLE NETWORK	
LAGAMAYO TELECOMS	PERALTA ST.,	TALISAY		CELLPHONE RETAILER & ACCESSORIES	
SORSOGON PUBLIC SCHOOL TEACHERS AN EMPLOYEES MULTI-PURPOSE COOPERATIVE	DEDED DIVISION	BURABOD		CREDIT EMERGENCY LOANS, FINANCING SAVINGS	
YHT REALTY CORPORATION	MAGSAYSAY ST.,	POLVORISTA		LESSOR	

Type of Commercial Areas	Location		Area (ha)	Market Catered	
				Local	Outside (export)
MOTHER'S WOMB BIRTHING HOME		PANGPANG		BIRTHING FACILITY	
RBM SOUND SYSTEM	259 DIVINA ST.,	TALISAY		SOUND SYSTEM	
LUCKY SCRAPS TRADING	MHARLIKA HIGHWAY	PANGPANG		JUNKSHOP	
NEW GALVER TRAIING & CONSTRUCTION SUPPLY	MAHARLIKA HIGHWAY	TUGOS		HARDWARE	
KOBE CONSTRUCTION	EXECUTIVE VILLAGE	TUGOS		CONSTRUCTION	
SAMKITZ ENTERPRISES	DELGADO ST.,	SIRANGAN		ENTERPRISES	
CAR ACCESS AUTO SUPPLY AN GENERAL MERCHANDISE INC.	RRL BLDG. MAGSAYSAY ST.,	SULUCAN		AUTO SUPPLY	
E & C LASER CARE TRADING	351 BISITA	SAN ISIDRO		REMANUFACTURED TONER DISTRIBUTOR	
ANING ENTERPRISES		ABUYOG		GRAVEL & SAND/ COCO LUMBER	
JAYRO CONSTRUCTION & SUPPLY	192 PERALTA ST.,	BURABOD		CONSTRUCTION & SUPPLY	
SHEIREN GENERAL MERCHANDISE	407 PUROK 6	BULABOG		HOG FEEDS SUPPLY/HARDWARE	
IMMACULATE HEART OF MARY SCHOOL-BACON, INC.	JIMENEZ ST.,	POBLACION		PRIVATE SCHOOL	
APL ENTERPRISES		TUGOS		RETAIL OF SUPPLIES & EQUIPMENT	
RG BOARDING HOUSE	PUROK 2	BALOGO		BOARDING HOUSE	
EMERY ENTERPRISES	8TH ST. OLV	PANGPANG		NATIVE PROUCTS, COM. OFFICE EQUIP..., SUPPLIES SALES/ SERVICE	
DINDUR ENTERPRISES	10TH ST., OLV	PANGPANG		SALE OF GRAVEL & SAND	
SUGOD COCKPIT COLISEUM		SUGOD		COCKPIT COLISEUM	
HILOTIN SPA & WELLNESS CENTER	PERALTA ST.,	BURABOD		SPA	
DEL'SHAIR & NAIS BEAUTY SHOPPE CO.	RIZAL ST.,	POLVORISTA		SALON	
DNK'S ENTERPRISES	160 PUROK 4	GUINLAJON		MOTORCYCLE SPAREPARTS	
AVICRAFTS AND STYLES	110 R. COMSON ST.	BURABOD		HANDICRAFTS	
PASIBULAN MARKETING AN GENERAL MERCHANDISE	770 BALLESTEROS ST.,	SAMPALOC		AGRICULTURAL SUPPLIES	
NECEN BUILDERS		TUGOS		CONSTRUCTION & SUPPLY	
ALEXUS ENTERPRISES		GUINLAJON		INTERNET SHOP	
RRO REALTY	COR. RIZAL & BURGOS ST.	TALISAY		LESSOR	
SORSOGON CENTRAL COCKPIT	BRGY. ROAD,	BIBINCAHAN		COCKPIT	
GABARDA BUILDING	RIZAL ST.	POLVORISTA		LESSOR	
BOTOX TRADING & CONSTRUCTION SUPPLY	G/F FERNANDO'S MALL, RIZAL ST.	BITAN-O/DALIPAY		TRADING & CONSTRUCTION SUPPLY	
FULLEROS BOTOX BUILDERS AND DESIGN	G/F FERNANDO'S MALL, RIZAL ST.	BITAN-O/DALIPAY		CONSTRUCTION & DESIGN	
SIA BUILDING	MAGSAYSAY ST.,	SIRANGAN		LESSOR	
SIA BUILDING	QUEZON ST.	POLVORISTA		LESSOR	
MARLEY'S PETSHOP	ALEGRE ST.	BURABOD		PETSHOP	

Type of Commercial Areas	Location		Area (ha)	Market Catered	
				Local	Outside (export)
BGI ELECTRICAL CONTRACTORS, SUPPLIES & MANPOWER SERVICES	BURGOS ST.,	TALISAY		ELECTRICAL SUPPLIES & SERVICES	
SYNET ENTERPRISES	BURGOS ST.,	TALISAY		COMPUTER SHOP	
BALAY DORMITORYO	MONREAL ST.,	TALISAY		LESSOR	
ME ANN SALON & SPA	QUEZON ST.	POLVORISTA		BEAUTY PARLOR	
KC BUILDING	QUEZON ST.	POLVORISTA		LESSOR	
L BROS CONSTRUCTION & SUPPLY	191, ALEGRE ST.	BALOGO		CONSTRUCTION & SUPPLY	
CENTERWAYS CONSTRUCTION AND DEVELOPMENT, INC.	SITIO SIP-AC	CABID-AN		CONSTRUCTION	
JERAO BUILDING RENTAL	RIZAL ST.	PIOT		LESSOR	
CLARENZ ENTERPRISE	BLK 5, LT4, EUROVILLE SUBD.	BALOGO		BUY & SELL (PLANE TICKETING)	
BRYSAM ENTERPRISES	MAHARLIKA HIGHWAY	PANGPANG		PRINTING	
DDV CONSTRUCTION	101, 4TH ST., OLV	PANGPANG		CONSTRUCTION	
TRIBAL OUTDOOR ENTERPRISES	ALEGRE ST.	SALOG		RETAILER ( SLIPPERS & BAGS )	
ACDI MULTI PURPOSE COOPERATIVE	CBA BLDG., RIZAL ST.	PIOT		LENDING FINANCING	
MASTER JOHN SHOE REPAIR SHOP	AB FAJARDO BLDG., CALLENUEVA	POLVORISTA		SHOE REPAIR SHOP	
OBHET'Z ARTS & CRAFTS	CAPITOL COMPOUND	BURABOD		HANDICRAFTS	
ESCALANTE FARM		STO. DOMINGO		FARM (PIGGERY)	
ELLIZ DOCUMENT PROCESSING & BOOKKEEPING SERVICES	#915, BRGY. ROAD	BALOGO		DOCUMENT PROCESSING & BOOKKEEPING SERVICES	
RON ENTERPRISES	#22, PUROK 2, RIZAL ST.	TUGOS		MOTORCYCLE PARTS & ELECTRICAL SUPPLY	
A.D.'S TRANSPORTATION SERVICES	044, 2ND ST. OLV	PANGPANG		RENT TO OWN TRICYCLE	
AMERASIA ENTERPRISES	195, SITIO SIRANGAN	MACABOG		INTERNET CAFÉ/ REMITTANCE CENTER	
CTC BUILDER AND SUPPLIES, INCORPORATED	PUROK 7	BALOGO		CONSTRUCTION & SUPPLY	
NJNY CONSTRUCTION & SUPPLY	EMPLOYEES HOUSING, DIVERSION ROAD	CABID-AN		CONSTRUCTION & SUPPLY	
JILMERZ MARKETING	192, JAMORA BLDG., ANGUSTIA ST.	ALMENDRAS-COGON		MERCHANDISING	
ELIZABETH BARITUA BUILDING LESSOR	ALEGRE ST.	BALOGO		LESSOR	
PINTO AT IBA PA		BALOGO		SALE OF PVC DOOR & HARDWARE	
GRP BUILDING	BURGOS ST.,	POLVORISTA		LESSOR	
A.R. CONSTRUCTION INNOVATION & SUPPLY	BLK 6, PHS 2, SEABREEZE HOMES	CABID-AN		GENERAL ENGINEERING & CONSTRUCTION	
BICOLANDIA CERMICS HOME IMPROVEMENT CENTER	RIZAL ST.	BITAN-O/DALIPAY		CERAMICS TILES	
ADHOUSE SORSOGON	#035, MAGSAYSAY ST.	BIBINCAHAN		PUBLISHING/PRINTING	
J & L ENTERPRISES	CATALAN BLDG., PERALTA ST.	BURABOD		LESSOR	
MICHEL J. LHUILLIER FINANCIAL SERVICES (PAWNSHOPS),INC.	STS. PETER AND PAUL ARCADE, RIZAL ST.	TALISAY		PAWNSHOP, MONEY TRANSFER, GENERAL MERCHANDISE	
I.J.S. ENTERPRISES	SPM	SIRANGAN		LESSOR	

Type of Commercial Areas	Location		Area (ha)	Market Catered	
				Local	Outside (export)
TONY F. CO ENTERPRISES	CONDE BLDG., MAGSAYSAY ST.	SALOG		ENTERPRISES	
KAGDA FOOTWEAR	ALEGRE ST.	SULUCAN		FOOTWEAR	
QDL ENTERPRISES	PUROK 2	BASUD		ENTERPRISES	
C. DINEROS ENTERPRISES	PUROK 3	BALOGO		INDUSTRIAL GAS SALE	
KFB MARKETING	MAGSAYSAY ST.,	SALOG		GENERAL MERCHANDISE	
LANN'S RADIO MEDIA NETWORK	PHS 1, SAMPAGUITA VILLAGE	SAN JUAN-RORO		RADIO BROADCASTING	
LBC EXPRESS, INC....	CLEMENTE BLDG., RIZAL ST.	PIOT		MONEY REMITTANCE, CORMER, (WAREHOUSE)	
BICOL TV SORSOGON	BURGOS ST.,	TALISAY		VIDEO COVERAGE & TV OPERATIONS	
JEG PHOTOGRAPHY & PRINT SHOP	BURGOS ST.,	TALISAY		PHOTO/PRINTING & TV OPERATIONS	
LA CASA DE MAUORA	267, J.REYES ST.	BITAN-O/DALIPAY		TRANSIENT HOUSE	
PYC REALTY DEVELOPMENT CORPORATION	2842 VL, PERALTA ST.	BURABOD		REAL ESTATE ACTIVITIES	
PIXZEL ENTERPRISES	236, JARDIN	POBLACION		PRINT SHOP/ COMPUTER SHOP	
ANTONIO BUILDING	JAMORALIN ST.	BURABOD		RENTAL	
DUANA BROTHERS BUILDERS, INC.	J. REYES ST.	BITAN-O/DALIPAY		CONSTRUCTION	
GAZEL WOOD WORKS		SAN ROQUE		WOOD WORKS	
AJK GLASS AND ALUMINUM SUPPLY	RIZAL ST.	PIOT		GLASS & ALUMINUM SUPPLY	
SOFIA ENTERPRISE	DENIEGA BLDG.	SALOG		OFFICE & SCHOOL SUPPLIES	
PRINCE CONSTRUCTION & SUPPLY	CITY EMPLOYEES VILLAGE	CABID-AN		GENERAL CONTRACTOR (OFFICE)	
YUAN'S MARKETING	PUROK 4	BASUD		HARDWARE SUPPLY	
RMM CELLPHONE REPAIR SHOP	QUEZON ST.	POLVORISTA		REPAIR SHOP	
VELARUS INC.	53 PAREJA ST.,	BITAN-O/DALIPAY		REAL STATE DEALER	
LJA BUILDING LESSOR	3571, B. FLORES ST.,	BURABOD		LESSOR	
JIMBOY CALIBRATION SPECIALIST		CABID-AN		CALIBRATION SHOP	
JERAO BUILDERS & SURVEYING OFFICE	BRGY. ROAD	BALOGO		SURVEYING SERVICE	
ELEVENTH OF MAY BUILDING		GUINLAJON		LESSOR	
CLOTARIO PUBLIC CALLING OFFICE	RIZAL ST.,	TALISAY		TELECOMMUNICATION	
DERMATRIUM SKIN CARE	GF FERNANDOS MALL RIZAL ST.,	PIOT		BEAUTY & SKIN CARE	
JMH MICROFINANCE, INC.	3862 RIZAL ST.,	PIOT		LENDING	
N.N.Y. BUILDING	M. SANTOS	POLVORISTA		LESSOR	
POWER POINT BOARDING HOUSE	BARLIN ST.,	ALMENDRAS-COGON		BOARDING HOUSE	
VILLA KASANGGAYAHAN HOTEL		BITAN-O/DALIPAY		HOTEL	
CITY HOME ENTERPRISES	MAGSAYSAY ST.,	ALMENDRAS-COGON		HARDWARE	
DTM CONSTRUCTION	6,7, &8 DTM BLDG.	POLVORISTA		CONSTRUCTION	
BELGA PAINT CENTER & GENERAL MERCHANDISE	MAGSAYSAY ST.,	SULUCAN		PAINT CENTER	
BELGA PAINT CENTER & GENERAL MERCHANDISE	NONE TY'S BLDG. QUEZPN ST.,	POLVORISTA		PAINT CENTER	
SORSOGON TODAY	PEÑA BLDG. BURGOS ST.,	POLVORISTA		PUBLICATION & PRINTING	

Type of Commercial Areas	Location		Area (ha)	Market Catered	
				Local	Outside (export)
SALVACION FARMERS DEVELOPMENT COOPERATIVE	J.S. REYES ST.,	BITAN-O/DALIPAY		COOPERATIVE (SAVINGS & CREDITS)	
DOCTAMA'S MARKETING & FURNITURE MAKING	MAGSAYSAY ST.,	SALOG		MARKETING	
DOCTAMA'S MARKETING & FURNITURE MAKING		CARICARAN		FURNITURE MAKING	
DJR DEVELOPMENT & SERVICES	J. REYES ST.,	BITAN-O/DALIPAY		CONSTRUCTION & SUPPLY	
AUTO-MOTO ZONE ENTERPRISES	MAGSAYSAY ST.,	ALMENDRAS-COGON		AUTO SUPPLY	
S.J. CARRANZA MEDICAL CLINIC	SPC CAPITOL COMPOUND	BURABOD		MEDICAL CLINIC	
RIGHT CLICK ENTERPRISES	MAGSAYSAY ST.,	ALMENDRAS-COGON		COMPUTER SHOP	
SORSOGON CITY TB TASK FORCE MULTIPURPOSE COOPERATIVE	PERALTA ST.,	BURABOD		LENDING & OTHER SOCIAL SERVICES	
CARLO CIPRIANA REALTY		SULUCAN		LESSOR	
GFT ENTERPRISES	RIZAL ST.,	PIOT		COMPUTER SERVICES	
ESPELOA KIDS TUTORIAL CENTER	NONE UGTO'S BLDG., BURGOS ST.,	TALISAY		TUTORIAL	
TAN BOARDING HOUSE	MAGSAYSAY ST.,	ALMENDRAS-COGON		BOARDING HOUSE	
AJ RENTALS	1037, RIZAL ST.,	PIOT		LESSOR/ RENTALS	
SPEED WASH LAUNDRY PLACE	PUROK 6,	BALOGO		LAUNDRY	
0405 CONSTRUCTION & SUPPLY	J. REYES ST.,	BITAN-O/DALIPAY		CONSTRUCTION (OFFICE)	
COMMONWEALTH INSURANCE COMPANY	PEÑA BLDG. BURGOS ST.,	POLVORISTA		INSURANCE COMPANY	
MSY TOPLITE GENERAL TRADING CORPORATION	JECKSON UY BLDG. DIVERSION ROAD	CABID-AN		HARDWARE	
JHO VULCANIZING AND WELDING SHOP	MAHARLIKA ST.,	RIZAL		VULCANIZING & WELDING SHOP	
DIOQUINO VULCANIZING SHOP	718 MAGSAYSAY ST.,	BIBINCAHAN		VULCANIZING SHOP	
PJ TAILORING & DRESSHOPPE	M. SANTOS ST.,	POLVORISTA		TAILORING	
MARLON BARBERSHOP	PIGSABUNAN	POBLACION		BARBERSHOP	
JAZMINE LAUNDRY	NONE BLDG. ALEGRE ST.,	SALOG		LAUNDRY	
JAZMINE LAUNDRY	NONE VENY BLDG., FLORES ST.,	PIOT		LAUNDRY	
DTM BUILDING	QUEZON ST.,	POLVORISTA		LESSOR	
TJ GRAVEL & SAND	PUROK 2 ST. RAPHAEL	PANGPANG		GRAVEL & SAND	
F.H.L. ENTERPRISES		SALOG		HALLOW BLOCKS MAKING	
ST. MARTHA LINES, INC.	GRAND TERMINAL	BALOGO		BOOKING OFFICE	
PALAWAN PAWNSHOP AND FINANCIAL SERVICES INC.	PIGSABUNAN	POBLACION		PAWNSHOP, MONEY REMITTANCE, MONEY CHANGING, E-LOADING	
BODEGA ENTERPRISES		TALISAY		RETAIL/SALE OF HOUSEHOLD APPLIANCES	
ALPHA CORPORATE EVENTS CONSULTANTS, INC.	MAGSAYSAY ST.,	SAMPALOC		ORIENTAL & CHARMS ACCESSORIES	
PALAWAN PAWNSHOP AND PALAWAN EXPRESS PERAPADALA	MAGSAYSAY ST.,	SALOG		PAWNSHOP, MONEY REMITTANCE, MONEY CHANGING, E-LOADING	

Type of Commercial Areas	Location		Area (ha)	Market Catered	
				Local	Outside (export)
MINEL SPACE RENTAL	J. REYES ST.,	BITAN-O/DALIPAY		SPACE RENTAL	
D.A.C. ENTERPRISES	M.SANTOS	POLVORISTA		BEAUTY PRODUCTS	
J CELLCITI	GAISANO CAPITAL	ALMENDRAS-COGON		CELLPHONE & ACCESSORIES	
KIMMY ENTERPRISES		TUGOS		SCHOOL & OFFICE SUPPLIES	
N & W HUB CONSTRUCTION & SUPPLY		TUGOS		CONSTRUCTION & SUPPLY	
RGM STARSHINE HARDWARE & FISHING SUPPLY	DE VERA BLDG.	SIRANGAN		HARDWARE	
ZG EXPRESS PRINTING	381 DIVINA ST.,	TALISAY		T-SHIRT PRINTING	
NUAT THAI SORSOGON MASSAGE	M. SANTOS	POLVORISTA		MASSAGE SERVICES	
GMA GENERAL SERVICES	GERONA ST.,	BURABOD		HANDLING/DELIVERIES AND SERVICES	
JHUNZ PERA PADALA		BUENAVISTA		MONEY REMITTANCE	
DEEAMBASSADOR CAR TINT, CAR AIRCON AND CAR ACCESSORIES	NONE 32 DY BLDG. HABOC ST/	SAN JUAN-RORO		CAR TINT, CAR AIRCON AND CAR ACCESSORIES	
WOW SMILE MEDIA SERVICES	MADRILIÑA ST., ROSVILLE SUBD.,	BIBINCAHAN		MEDIA SERVICES	
ZAYDA BUILDING RENTAL	RIZAL ST.,	BITAN-O/DALIPAY		LESSOR	
UAD BUILDING	MARKET SITE	SIRANGAN		LESSOR	
LABITAG BUILDING	MAGSAYSAY ST.,	ALMENDRAS-COGON		LESSOR	
4 M BATTERY SHOP		TUGOS		BATTERY SALES / SUPPLY	
ARKHELON BATTERY SHOP		CABID-AN		BATTERY SALES / SERVICE	
S.R. BALDON CONSTRUCTION & SUPPLY	MAHARLIKA HIGHWAY	PANGPANG		CONSTRUCTION & SUPPLY	
AUGUSTO D. ESPIRITU ENTERPRISES	203 ALEGRE ST.,	BALOGO		MACHINE SHOP	
NESTOR D. EBUENGA HOUSE RENTAL		BITAN-O/DALIPAY		LESSOR	
BIG SHOTS GENERAL MERCHANDISE	JAMORALIN ST.,	BURABOD		GENERAL MERCHANDISE	
GUBAT ST. ANTHONYT COOPERATIVE	GARCIA ST.,	SULUCAN		COOPERATIVE (LENDING)	
SANJO TRADING	077,PUROK QUEZON,	BUHATAN		GENERAL MERCHANDISE	
ANDY ENGINE SUPPLY		CABID-AN		ENGINE SUPPLY	
ISA ENTERPRISES	NARRA ST., SPPVS	BIBINCAHAN		SCHOOL/OFFICE SUPPLY & COMP. SALES	
SM PESTCON ENTERPRISES	ROSVILLE SUBD.,	BIBINCAHAN		PEST CONTROL SERVICES	
A & T ENTERPRISES	1445 MAGSAYSAY ST.,	SALOG		DEALER OF MOTORCYCLE & CYCLE PARTS	
CAROLINA'S ENTERPRISES	PIKAL BLDG., MAGSAYSAY ST.,	SALOG		RENTAL & FABRICATION	
ALS ENTERPRISES	8TH ST. OLV	PANGPANG		ELECTRICAL & ENGINEERING SUPPLY	
R & N PANGPANG ENTERPRISES	MAHARLIKA HIGHWAY	PANGPANG		ABACA, COPRA DEALER	
LHUIILLIER JEWEL FINANCIAL (PAWNSHOP)INC./MICHEL J.	PEÑA BLDG., RIZAL ST.,	POLVORISTA		PAWNSHOP, MONEY TRANSFER, GENERAL MERCHANDISE	
DICHOSO APARTMENT	MAGSAYSAY ST.,	BIBINCAHAN		RENTAL	
GOOD-NEWS SORSOGON FOUNDATION INCORPORATED	DE VERA ST.,	TALISAY		BROADCASTING & PRINTING	
MAPLE TREE INCORPORATED	MAGSAYSAY ST.,	SULUCAN		CELLPHONE & ACCESSORIES	
QUEEN'S EXPRESS INC.	GRAND TERMINAL	BALOGO		BUS LINE OPERATION	

Type of Commercial Areas	Location		Area (ha)	Market Catered	
				Local	Outside (export)
FORMENTO CHILDREN'S CLINIC	ALEGRE ST.,	BALOGO		CHILDREN'S CLINIC	
D S M ENTERPRISES	ROSVILLE SUBD.,	BIBINCAHAN		CONSTRUCTION & TRADING	
D & M ENRRERPRISES	PONGCO	POBLACION		ENTERPRISES	
RANCHO LODGE	ETERNIDAD ST.,	ALMENDRAS-COGON		LODGING HOUSE	
AEL COMMERCIAL	PUROK 6	BALOGO		RENTAL	
AGO GLOBAL SPORTS	SCCS, BRGY. ROAD	BIBINCAHAN		GLOBAL COCKFIGHTING AND LIVE STREAMING	
IJ&J ENTERPRISES		RIZAL		RETAIL OF SCHOOL SUPPLIES	
ITC FUEL STOP	BURGOS ST.,	TALISAY		RETAIL PETROLEUM PRODUCTS (OFFICE)	
JAN ALEX LAYOSA LEASING	VENY BLDG.	PIOT		LEASING	
568 ENTERPRISES	NONE TY BLDG. DEVERA ST.	POLVORISTA		CELLPHONE ACCESSORIES & ETC	
F.E. LEE ENTERPRISES	RIZAL ST.	POLVORISTA		GENERAL MERCHANDISE	
DAIZ PRINTING PRESS	CHUA'S BLDG., M.SANTOS ST.	POLVORISTA		PRINTING PRESS	
SORSOGON STATE COLLEGE UNITE-PURPOSE COOPERATIVE	SSC COMPOUND, MAGSAYSAY ST.	ALMENDRAS-COGON		LENDING	
SOHRAB GARCIA PHOTOGRAPHY AND ENTERPRISES	DENIEGA BLDG., ALEGRE ST.	SALOG		PHOTOGRAPHY & ENTERPRISES	
ELI ENTERPRISES	LANUZA'S BLDG., MAGSAYSAY ST.	SULUCAN		CELLPHONE REPAIR & ACCESSORIES	
SORSOGON HOLLYWOOD TRADING	4703, MAGSAYSAY ST.	POLVORISTA		GENERAL MERCHANDISE	
SORSOGON GEMINI PRINTERS		TUGOS		PRINTING PRESS	
AMPARO D. REYES BUILDING	1461, MAGSAYSAY ST.	SALOG		LESSOR	
MZD HOME FURNISHING CENTER	1ST FLR., JOMIL BLDG., MAGSAYSAY ST.	POLVORISTA		MERCHANDISING	
CARD RURAL BANK ( CARD BANK ), INC.	HABAL'S BLDG., RIZAL ST.	PIOT		MICROFINANCE	
F.A. GABITO BUILDING	204, JB ALEGRE ST.	BURABOD		LESSOR	
JDEKK ENTERPRISES	NARRA ST., SPPVS	BIBINCAHAN		DISTRIBUTOR	
TRISTAN'S JUNK SHOP	102	ALMENDRAS-COGON		JUNKSHOP	
DOÑA ESPERANZA BUILDING	499, MAGSAYSAY ST., COGON	BIBINCAHAN		LESSOR	
RAJA DRUG & NEURO PSYCHIATRIC TESTING & MEDICAL CLINIC	B. FLORES ST.	PIOT		MEDICAL CLINIC	
ESR EMISSION TESTING CENTER	ALBORNOZ BLDG., B. FLORES ST.	PIOT		EMISSION TESTING CENTER	
SORMED DIAGNOSTIC CLINIC	FERNANDOS MALL, RIZAL ST.	PIOT		LABORATORY CLINIC	
ASSETS CREDIT AND LOAN, INC.	PAYO'S BLDG., ALEGRE ST.	BURABOD		LENDING INVESTOR	
PALAWAN PAWNSHOP AND PALAWAN EXPRESS PERA PADALA	BAILON BLDG., RIZAL AVE.	BITAN-O/DALIPAY		PAWNSHOP, MONEY REMITTANCE, MONEY CHANGING & E-LOADING	
LISA LUMBER ENTERPRISES	RIZAL ST.	PIOT		LUMBER DEALER	
ARGO VENTURES SORSOGON CORPORATION	MAGSAYSAY ST.	ALMENDRAS-COGON		LESSOR	
ARGO VENTURES SORSOGON CORPORATION	ALEGRE ST.	SALOG		LESSOR	

Type of Commercial Areas	Location		Area (ha)	Market Catered	
				Local	Outside (export)
PALAWAN PAWNSHOP AND PALAWAN EXPRESS PERA PADALA	M.SANTOS ST.	POLVORISTA		PAWNSHOP,MONEY REMITTANCE,MONEY CHANGING & E-LOADING	
AIMS AGRI VENTURES, INC.	BARITUA BLDG., PUROK 3	BALOGO		DEALER OF MACHINERIES	
LACEDA GRAVEL AND SAND	HERMEDIA'S BLDG., GATE 3	BIBINCAHAN		GRAVEL & SAND	
DOLOT POULTRY SUPPLY	#173	BALETE		POULTRY SUPPLY	
JEBULAN IRON WORKS	9TH ST., OLV	PANGPANG		WELDING SHOP	
PALAWAN PAWNSHOP AND PALAWAN EXPRESS PERA PADALA	RIZAL ST.	SIRANGAN		PAWNSHOP,MONEY REMITTANCE,MONEY CHANGING & E-LOADING	
HB & JOSH BOARDING HOUSE	GARCIA COMPOUND	BIBINCAHAN		BOARDING HOUSE	
CLICK BARBER SHOP	#100, S. GARCIA ST.	SULUCAN		BARBER SHOP	
LDH BUILDING	RIZAL ST.	PIOT		LESSOR	
JERRRAND BRAKE BONDING	PUROK 6	BALOGO		BRAKE BONDING	
VIC CALIBRATION SERVICES	PUROK 6	BALOGO		CALIBRATION SERVICES	
PALAWAN PAWNSHOP AND PALAWAN EXPRESS PERA PADALA	GAISANO CAPITAL, MAGSAYSAY ST.	ALMENDRAS-COGON		PAWNSHOP,MONEY REMITTANCE,MONEY CHANGING & E-LOADING	
EA FRANCIS CONSTRUCTION AND TRADING	RIZAL ST.	BITAN-O/DALIPAY		CONSTRUCTION & SUPPLIES	
THREE CHILD WELLNESS CENTER	GRP BLDG., BURGOS ST.	POLVORISTA		WELLNESS CENTER	
MILLENNIUM CASH FINANCE COMPANY, INC.	BONACUA BLDG., BURGOS ST.	BURABOD		FINANCING	
GREAT UP ENGINEERING SERVICES	RAVANILLA'S BLDG., PUROK 1, MAHARLIKA HIGHWAY	PANGPANG		AUTOMOTIVE AND INDUSTRIAL SERVICES	
LT & G CREDIT LINE CORP.	NYKA BLDG., ALEGRE ST.	SALOG		LENDING	
PEÑA PRME PROPERTIES INC.	4TH FLR. PEÑA BLDG., COR BURGOSA ST & RIZAL ST.	POLVORISTA		LESSOR	
MIRASOL LENDING HAUS, INC.	DENIEGA BLDG., ALEGRE ST.	SALOG		LENDING	
MICROM CREDIT CORP.	BARBOÑO'S BLDG., BURGOS ST.	BURABOD		LENDING	
MYLOVE ENTERPRISES	PIGSABUNAN	POBLACION		COPRA BUYER	
SEVIE HOGS & POULTRY SUPPLY	CERBOLLES' BLDG., DIVERSION ROAD	MACABOG		RETAIL OF HOGS AND POULTRY SUPPLY	
GILLEGO BUILDING	GILLEGO BLDG., BURGOS ST.	TALISAY		LESSOR	
AMIR & JAKE LPG STORE	GARBADA BLDG., RIZAL ST.	POLVORISTA		ECO-SAVERS LPG RETAILER	
38MJ ENTERPRISES	SEMINARY AVENUE, OLV	BIBINCAHAN		OFFICE SUPPLIES AND EQUIPMENT	
DIVERSION LODGE	DIVERSION ROAD	BIBINCAHAN		LODGING HOUSE	
J CELLCITI.	CITYMALL, RIZAL ST.	BITAN-O/DALIPAY		RETAIL OF CELLPHONE AND ACCESSORIES	
LEONILA LORIA GARCIA BUILDING	2901, BURGOS ST.,	BURABOD		LESSOR	
GASPLUS ENTERPRISES		PANGPANG		GASOLINE STATION	
MELLA'S HOUSE RENTAL	PERALTA ST.,	BURABOD		REAL STATE	
S.M. PRIETO MARKETING INC.	RIZAL ST.,	PIOT		REAL ESTATE	
ALPHA RIDER CONSTRUCTION & SUPPLIES	MAHARLIKA HIGHWAY	PANGPANG		FURNITURE	



Type of Commercial Areas	Location		Area (ha)	Market Catered	
				Local	Outside (export)
SUN HERITAGE CORPORATION	2733, MONREAL ST.,	POLVORISTA		REAL ESTATE	
COMFYLAND INC.	MAHARLIKA HIGHWAY	PANGPANG		REAL ESTATE	
MALOU FURNITURE	PUROK 3,	PANLAYAAN		FURNITURE	
BICOLANDIA-XPRESS PAINT AND AUTO SUPPLY	QUEZON ST.	POLVORISTA		PAINT & AUTO SUPPLY	
ALPHA-RAYDER BUILDING-LESSOR	RIZAL ST.	TALISAY		LESSOR	
URBAN HOME BUILDERS & ELECTRICAL SUPPLY	4721, MAGSAYSAY ST.	POLVORISTA		HARDWARE	
AGAPE FORMATION & EDUCATIONAL CENTER FOUNDATION, INC.	AGAPE COMP., ALEGRE ST.	BURABOD		PRIVATE SCHOOL	
SOUND SYSTEMS MEDIA SERVICES	2ND FLR. RODA BLDG., MAHARLIKA HIGHWAY	PANGPANG		RADIO STATION	
SORSOGON SHELL STATION	MAHARLIKA HIGHWAY	PANGPANG		PETROLEUM	
RICLIASIE GENERAL MERCHANDISE	FLORES ST.	BURABOD		MERCHANDISE & SCHOOL SUPPLIES	
WILMAR REFRIGERATION/ AIRCONDITIONING REPAIR SHOP	MAGSAYSAY ST.	ALMENDRAS-COGON		REFRIGERATION AND AIRCONDITIONING SHOP	
LJ MERCHANDISE	BLK 19, P2, SEABREEZE HOMES	CABID-AN		SALE OF KITCHEN WARE/ UTENSILS	
ROCK MACHINE SHOP	RIZAL ST.	PIOT		MACHINE SHOP & VULCANIZING SHOP	
CYNTHIA D. DOMINGO REAL ESTATE LESSOR	3570, B. FLORES ST.	BURABOD		LESSOR	
BESUTO AUTO SUPPLY	DE VERA ST.	POLVORISTA		AUTO SUPPLY	
RMDL ELECTRONICS	164 ALEGRE ST.	BALOGO		ELECTRONIC SHOP	
BESTEE PAINTS AND AUTO SUPPLY	TAN'S BLDG., SITIO SIP-AC	CABID-AN		PAINT & AUTO SUPPLY	
ERMA TRILLES VULCANIZING	192	GUINLAJON		VULCANIZING SHOP	
144 CUBITS BUIILDERS AND SUPPLY	LOT 18, BLK 34	PANGPANG		CONSTRUCTION & SUPPLY	
CHRIANNE REVIEW AND TRAINING HUB	2ND FLR. NEPOMUCENO BLDG., MAGSAYSAY ST.	SALOG		REVIEW CENTER	
REGION V LRCI-LUZON RAM CYCLES, INC.		BALOGO		SALE, LEASE-RENTAL OF MOTORCYCLE UNITS	
COTTON WORLD ENTERPRISES	CBA BLDG., JAMORALIN ST.	BURABOD		CORPORATE GIVEAWAYS (PROMOTIONAL GIVEAWAYS/ CAMPAIGN MATERIALS)	
DDT CONSTRUCTION	MAHARLIKA HIGHWAY	PANGPANG		CONSTRUCTION OFFICE	
RRJ SPACE RENTAL	ILAWOD	BALETE		LESSOR	
K PCPOWERHAUZ ENTERPRISES	P5, RIZAL ST.	PIOT		COMPUTER SHOP	
RJV GLASS & ALUMINUM WORKS		BIBINCAHAN		GLASS & ALUMINUM WORKS	
J.A. CABRERA MERCHANDISING	P2	PEÑAFRANCIA		BUY & SELL	
ALBORNOZ HOUSE RENTAL	B. FLORES ST.	PIOT		LESSOR	
ALSAN HAZE RAY MINI HOUSE RENTAL	M.H. DEL PILAR ST.	TALISAY		LESSOR	
G. GINO BUILDING RENTAL		BALOGO		LESSOR	
CIRCLE 8 GAMING VENTURES INC.	SAVEMORE	SULUCAN		LOTTO & SWEEPTAKE'S TICKET	

Type of Commercial Areas	Location		Area (ha)	Market Catered	
				Local	Outside (export)
PRODUCERS SAVINGS BANK CORPORATION	CLEMENTE BLDG., RIZAL ST.	PIOT		THIFT BANKING	
SORSOGON D'BEST STORE	MAGSAYSAY ST.	SULUCAN		GENERAL MERCHANDISE	
ESTRELON BUILDING	RIZAL ST	PIOT		LESSOR	
ESTRELON BUILDING II	MAHARLIKA HIGHWAY	PANGPANG		LESSOR	
AMPARITO LLAMAS LHUILLIER FINANCIAL SERVICES (PAWNSHOP) INC.	MAGSAYSAY ST.	SULUCAN		PAWNSHOP, MONEY TRANSFER, GENERAL MERCHANDISE & MONEY CHANGER	
QC REYES GRAPHIX	199 ESPEDIDO'S BLDG., B.ALEGRE ST.	BALOGO		PRINTING ADVERTISEMENT	
CARD RURAL BANK ( CARD BANK ), INC.	CANDA	POBLACION		MICROFINANCE	
R.S. LACASTE BUILDING RENTAL	P3	TUGOS		LESSOR	
BASA PAWNSHOP	DATUR'S BLDG., RIZAL ST.	POLVORISTA		PAWNSHOP/ MONEY REMITTANCE	
BASA PAWNSHOP	CONDE'S BLDG., MAGSAYSAY ST.	SALOG		PAWNSHOP/ MONEY REMITTANCE	
TENTYARD HOTEL AND RESTAURANT	BLK 33, ST. RAFAEL SUBD.	PANGPANG		HOTEL	
TENTYARD HOTEL AND RESTAURANT		SAN JUAN-RORO		HOTEL	
BACMAN HOST COMMUNITIES MULTI-PORPUSE COOPERATIVE (BMPC)	ABEAR BLDG	TUGOS		TRADING & CONSTRUCTION SUPPLY	
SORSOGON MEMORIAL GARDEN	2811 V.L. PERALTA ST.	BURABOD		MEMORIAL CEMETERY	
JOMIL ENTERPRISES, INC.	2ND FLR. ANECITA BLDG., RIZAL ST.	TALISAY		LESSOR	
MIJIM TRADING	ALEGRE ST	BURABOD		RETAIL	
RRJ BUILDING	QUEZON ST.	POLVORISTA		LESSOR	
MLDJ TUTORIAL CENTRE	FAJARDO BLDG., COR. BURGOS & JAMORALIN ST.	POLVORISTA		TUTORIAL SERVICES	
LEGAZPI SAVINGS BANK-SORSOGON BRANCH	CBA BLDG., JAMORALIN ST.	BURABOD		BANKING	
BEC RF REYES EMISSION TEST CENTER	N. PAREJA ST.	BITAN-O/DALIPAY		EMISSION TESTING CENTER	
SANTIAGO ENCINAS PAWNSHOP & JEWELRY	MAGSAYSAY ST.	SULUCAN		PAWNSHOP	
XTRM PETROLEUM STATION	MAHARLIKA HIGHWAY	CABID-AN		GASOLINE STATION	
SUNRISE EMISSION TESTING CENTER	DOMINGO'S BLDG., B.FLORES ST.	BURABOD		EMISSION TESTING CENTER	
BAILON BUILDING FOR LEASE	RIZAL ST.	BITAN-O/DALIPAY		LESSOR	
AMGV ENTERPRISES		MACABOG		GENERAL MERCHANDISE	
DELIA D. ANINIPOT BUILDING RENTAL		PIOT		RENTAL	
MICHEL JONES LHUILLIER FINANCIAL CORPORATION	PRIMARK BLDG., MAGSAYSAY ST.	SULUCAN		LENDING	
SORSOGON PROVINCIAL EMPLOYEES AND COMMUNITY MULTI-PURPOSE COOPERATIVE (SOPRECCO)	CAPITOL COMP.	BURABOD		LENDING	
CES FASHION & SKIN CARE ESSENTIALS	JAMORALIN BLDG., RIZAL ST.	POLVORISTA		BEAUTY PRODUCTS	

Type of Commercial Areas	Location		Area (ha)	Market Catered	
				Local	Outside (export)
VALMOTORAYS MOTORCYCLE PARTS/ ACCESSORIES & REPAIR		BALETE		MOTORCYCLE PARTS/ ACCESSORIES & REPAIR	
SALON DE SORSOGON	MAGSAYSAY ST.	SALOG		SALON & SPA	
ARM J ENTERPRISES	DIONEDA'S BLDG.	BASUD		RETAIL OF FEEDS	
ST. RAPHAEL EYE CLINIC	129, MAGSAYSAY ST.	SULUCAN		EYE CLINIC	
TWO-WAY PRODUCTIONS SORSOGON, CO.	ALEGRE ST.	BURABOD		PRODUCTION	
IYAH STORE	PIGSABUNAN	POBLACION		PLASTIC WARE STORE	
TON TON VULCANIZING SHOP	DIVERSION ROAD	BIBINCAHAN		VULCANIZING SHOP	
MICROTECH ENTERPRISES	BURGOS ST.	BURABOD		CIGNAL DEALER	
F. AREVALO VULCANIZING SHOP	ST. RAFAEL SUBD.	PANGPANG		VULCANIZING SHOP	
JB J TRADING	JB ALEGRE ST.	ALMENDRAS-COGON		HARDWARE	
FONZ NETCAFE ENTERPRISES	PAULU'S BLDG., MAGSAYSAY ST.	SALOG		INTERNET SHOP	
VONAOJ STORE		ALMENDRAS-COGON		LOADING STORE (PREPAID CARD) PAYMENT & REMITTANCE	
RL XTRM CORPORATION	MAGSAYSAY ST.	SULUCAN		LESSOR	
PAGASA PHILIPPINES FINANCE CORPORATION	ALEGRE ST.	BALOGO		LENDING	
RFD TRADING	JB FULO, DIVERSION	MACABOG		LPG DEALER & RETAILER	
AGE GASOLINE STATION	GATE 1, SPPVS	BIBINCAHAN		GASOLINE STATION	
VICTORYFLEX MARKETING AND INDUSTRIAL SALES CO.	SITIO SIP-AC	CABID-AN		RETAILER OF HYDRAULIC HOSES	
OLAZO STORE	PUROK 1	BULABOG		PERA PADALA	
BIVOUAC FOOTWEAR	1374, ALEGRE ST.	SALOG		OUTDOOR FOOTWEAR (TSINELAS) STORE	
ARAPHIL CONSTRUCTION & DEVELOPMENT CORP.		MACABOG		CONSTRUCTION	
SORSOGON II ELECTRONIC COOPERATIVE		BUHATAN		ELECTRIC DISTRIBUTOR	
LUCKY FIVE SAVERS CREDIT CORPORATION	2ND FLR., RRO BLDG., BURGOS ST.	TALISAY		LENDING	
JALWAG STORE AT PERA PADALA	PUROK 6	BALOGO		PERA PADALA	
BACMAN HOST COMMUNITIES MULTI-PURPOSE COOPERATIVE (BMPC)..	BELEN P. ABEAR BLDG.	TUGOS		LENDING	
JOBS 101 GENERAL SERVICES	M.SANTOS ST.	POLVORISTA		MANPOWER (JANITORIAL SERVICES)	
C.L. TRADING	3629, MAGSAYSAY ST.	SAMPALOC		MOTORCYCLE PARTS	
MARHABA SALON	CAUBANG'S BLDG., ALONG THE ROAD	SALOG		BEAUTY SALON	
HENRY'S BARBER SHOP	QUEZON ST.	POLVORISTA		BARBER SHOP	
CORRAL RICEMILL AND STORE		BASUD		RICEMILL	
WILLY AND SONS CORPORATION	MAYA BLDG., RIZAL ST.	TALISAY		APPLIANCE DEALER	
JM RICEMILL		TICOL		RICEMILL	

Type of Commercial Areas	Location		Area (ha)	Market Catered	
				Local	Outside (export)
BIG B ENTERPRISES		TUGOS		GENERAL MERCHANDISE	
SORSOGON SAVERS TRADING	343, ALEGRE ST.	BALOGO		PLG RETAILER	
SORSOGON UNITED LABOR AND ARRASTRE SERVICE COOPERATIVE	LGU SORSOGON, PIER SITE, ROMPEOLAS	TALISAY		CARGO HANDLING SERVICES	
TIMBERSAW TRADING	BARITUA BLDG., PUROK 3	BALOGO		TRADING	
YOLANDA Y. LAO WAREHOUSE	ALEGRE ST.	BALOGO		LESSOR	
SORSOGON CHIANG KAI SHEK SCHOOL .	MAGSAYSAY ST.	SAMPALOC		PRIVATE SCHOOL	
SORSOGON SKIN CLINIC	260, ALEGRE ST.	BURABOD		SKIN CLINIC	
SOSOGON PRINT PLUS		RAWIS		PRINTING SERVICES	
BUSINA PUBLICATION & PRINTING SERVICES		RAWIS		PUBLICATION	
CHEL-CURD CAFÉ	357 L4, B6, MA-DEL ROSARIO SUBD.	TUGOS		INTERNET SHOP	
PERLA FRIVALDO BOARDING HOUSE	209	ALMENDRAS-COGON		BOARDING HOUSE	
777 REALTIME BINGO	168, FERNANANDO'S HOTEL, N. PAREJA ST.	BITAN-O/DALIPAY		GAMING & AMUSEMENT	
LUCKY TIME ENTERPRISES	COR. M.SANTOS & QUEZON ST.	POLVORISTA		ENTERPRISES	
OCEANIA SUR GAMING CORPORATION..	ESTRELON BLDG., MAHARLIKA HIGHWAY	PANGPANG		AMUSEMENT/ SMALL TOWN LOTTERY	
OCEANIA SUR GAMING CORPORATION	BANABA ST., SPPVS, GATE 2	BIBINCAHAN		AMUSEMENT/ SMALL TOWN LOTTERY	
OCEANIA SUR GAMING CORPORATION	PIGSABUNAN	POBLACION		AMUSEMENT/ SMALL TOWN LOTTERY	
HAPPY FEET TRAVELS		BALOGO		BOOKING OFFICE	
DOÑA MERCEDES COUNTRY LODGE	NO. 1 VL., PERALTA ST.	TALISAY		LODGE HOUSE	
PRU LIFE INSURANCE CORPORATION OF U.K.	2ND FLR. FERNANDO'S MALL, RIZAL ST.	PIOT		INSURANCE AGENCY	
ESTV, INC.	OLV FOUNDATION BLDG., MAHARLIKA HIGHWAY	PANGPANG		CABLE TV	
ACN TRADING & GENERAL MERCHANDISE	RIZAL ST.	PIOT		LUBRICANTS & CONSTRUCTION SUPPLY	
DINEROS BUILDING		BALOGO		LESSOR	
3 C ENTERPRISES	343, ALEGRE ST.	BALOGO		LEASING & SELLING	
RJM AGRO MACHINERIES CENTER	PUROK 3	BALOGO		AGRO MACHINERY	
RUYMBEK BUILDING	MAGSAYSAY II-A	BIBINCAHAN		LESSOR	
MIDPOINT ENTERPRISES	PLAZA BONIFACIO	SIRANGAN		HARDWARE	
MANILA UNI CAPITAL SOUTH CORPORATION	202 2ND FLR., MONJE BLDG., PERALTA ST., RIZAL ST.	POLVORISTA		LENDING	
JAMORALIN BUILDING	3736, RIZAL ST.	POLVORISTA		LESSOR	
WRITESHOP ENTERPRISES	G/F FERNANDO'S MALL, RIZAL ST.	PIOT		ENTERPRISES	
AGRIBUSINESS RURAL BANK, INC.	ALTAREJO'S BLDG., BURGOS ST.	BURABOD		RURAL BANK	
BMH MANPOWER SERVICES	L-06, JECKSON UY BLDG., DIVERSION ROAD	CABID-AN		MANPOWER SERVICES	
ZENRAP MANPOWER SERVICES		CABID-AN		MANPOWER OFFICE	

Type of Commercial Areas	Location		Area (ha)	Market Catered	
				Local	Outside (export)
J.ROSAS ENTERPRISES		ABUYOG		GRAVEL & SAND	
CITY SAVINGS BANK, INC.	1461 AD REYES BLDG., MAGSAYSAY ST.	SALOG		BANKING	
DE ASIS-GENOVA HOUSE RENTAL	BAYANIHAN ST.	PIOT		RENTAL	
A.S.H. ENTERPRISES	JOSEPH VALLADOLID, RIZAL ST.	PIOT		FIRE EXTINGUISHER AND SAFETY EQUIPMENT	
W.T.J. RENTALS	MAGSAYSAY ST.	BIBINCAHAN		RENTAL	
GOODLIFE DAMAYAN INSURANCE AGENCY CO.	2ND FLR. FERNANDO'S MALL, RIZAL ST.	PIOT		LIFE INSURANCE	
GUSTO INTERNET CAFÉ	RIZAL ST.	PIOT		INTERNET CAFÉ	
OLIS EMPORIUM	KC BLDG., QUEZON ST.	POLVORISTA		INTERNET SHOP	
L REY ENTERPRISES	MAHARLIKA HIGHWAY	TUGOS		LESSOR	
JAV BUILDING SPACE RENTAL		POBLACION		LESSOR	
UNICES MOTORCYCLE PARTS	DURAN'S BLDG., DIVERSION ROAD	MACABOG		RETAIL/SALE MOTORCYCLE PARTS	
KEZIAH BEAUTY SALON	LAGATA'S BLDG., M.SANTOS ST.	POLVORISTA		BEAUTY SALON	
WING DN'S SPACE RENTAL	133, ALEGRE ST.	ALMENDRAS-COGON		LESSOR	
SORSOGON CHIANG KAI SHEK SCHOOL	MAGSAYSAY ST.	SAMPALOC		LESSOR	
VICTORY CHRISTIAN FELLOWSHIP OF SORSOGON INC.	COR. PERALTA & QUEZON ST.	POLVORISTA		CHURCH	
LCD ENTERPRISE	341, ALEGRE ST.	BALOGO		LESSOR	
ALFA DIVING SERVICES	17TH ST., OLV	PANGPANG		DIVING SERVICES	
ORIX METRO LEASING & FINANCE CORPORATION	G/F SORCOM BLDG., BURGOS ST.	TALISAY		FINANCE/LEASING OF TRUCKS & EQUIPMENT (OFFICE)	
SORCOM LEASING.	GARCIA ST.,	SULUCAN		LEASING	
ABL BUILDING	3644 ABL BLDG., MAGSAYSAY ST.,	SULUCAN		LESSOR	
LUSTESTICA BUILDING	232,MAGSAYSAY ST., COGON-,	ALMENDRAS-COGON		LESSOR	
ST. ANTHONY FUNERAL HOME	COGON,	ALMENDRAS-COGON		FUNERAL PARLOR	
LA FUNERARIA SAN ANTONIO	03783, RIZAL ST., DALIPAY	BITAN-O/DALIPAY		FUNERAL PARLOR	
POLON'S APARTMENTS	ALEGRE ST.,	BURABOD		LESSOR	
LAN-LEONY BUILDING	#100, S GARCIA ST.,	SULUCAN		LESSOR	
BOK ENTERPRISES	J. ALEGRE ST.,	SALOG		SALE OF MOTORCYCLE PARTS (CAR WASH)	
SORSOGON GOODWILL BAZAR	.YHT REALTY CORPORATION, MAGSAYSAY ST.,	POLVORISTA		GENERAL MERCHANDISE	
PARAMOUNT LIFE & GENERAL INSURANCE CORPORATION	2ND FLR. ARELLANO BLDG., RIZAL ST.,	POLVORISTA		LIFE INSURANCE	
PML ENTERPRISES	1026,CANJELA ST., SPPVS,	BIBINCAHAN		DRUG DISTRIBUTOR	
PERSONAL COLLECTION DIRECT SELLING, INC.	2ND FLR CBA BLDG., JAMORALIN ST.,	BURABOD		WHOLE SELLING	
RURAL BANK OF PILAR ( SORSOGON ) INC.	ROOM204 ARELLANO BLDG., RIZAL ST.,	POLVORISTA		BANKING	
FERNANDO'S MALL	3799, RIZAL ST.,	PIOT		LESSOR	

Type of Commercial Areas	Location		Area (ha)	Market Catered	
				Local	Outside (export)
METROPOLITAN BANK & TRUST COMPANY-SORSOGON BRANCH	.CELESTE BLDG., MAGSAYSAY ST.,	SULUCAN		BANKING	
GEEJAY VISUAL CONCEPTS	MAHARLIKA HIGHWAY,	TUGOS		PUBLICATION	
SORSOGON COMMERCIAL	SITIO SAN LORENZO	BIBINCAHAN		CONSTRUCTION & SUPPLY	
SORCOM CONSTRUCTION & SUPPLY	SITIO SAN LORENZO	BIBINCAHAN		CONSTRUCTION & SUPPLY	
MOTORBELLE CORPORATION	NONE JUBILO BLDG., RIZAL ST.,	PIOT		MOTORCYCLE DEALER	
SNJ METAL CRAFT	MAHARLIKA HIGHWAY,	PANGPANG		WELDING SHOP	
EQUALSHARE CREDIT CORPORATION	.UGTO'S BLDG., BURGOS ST.,	TALISAY		LENDING	
F. MANILA ALUM-STEEL FABRICATORS & GLASS SUPPLY	.DOROL BLDG., MAGSAYSAY II-A,	BIBINCAHAN		GLASS SUPPLY	
CHARLIZE ENTERPRISES	2ND FLR. DURAN'S BLDG., MAGSAYSAY ST.,	SALOG		COMPUTER RENTAL	
DINGLASAN UNIQUE WOODWORKS	PONGCO	POBLACION		WOODWORKS	
ASIA NOVO BOUTIQUE HOTEL INC.	BURGOS ST.,	TALISAY		HOTEL	
FERNANDO'S HOTEL	N. PAREJA ST., DALIPAY	BITAN-O/DALIPAY		HOTEL	
DEFEQ'S GENERAL MERCHANDISE	SITIO SIP-AC, SEABREEZE HOME,	CABID-AN		GENERAL MERCHANDISE	
PANDS AUTO AIRCON, REFRIGERATION & AIRCONDITIONING SHOP	CORNER ROSVILLE SUBD.,	BIBINCAHAN		SERVICES	
BREJJ ENTERPRISES		MACABOG		SPACE RENTAL	
VELOSO STUDIO	RIZAL ST.,	TALISAY		STUDIO	
SORCOM LOGISTICS	SITIO SAN LORENZO	BIBINCAHAN		TRUCKING SERVICES	
HAYAHAY TRAVELS AND TOURS	1469 MAGSAYSAY STY.,	SALOG		BOOKING OF TICKETS AND UV EXPRESS	
ARMED FORCES AND POLICE SAVINGS AND LOAN ASSOCIATION, INC.	PNP PPO, CAMP. SALVADOR ESCUDERO,	SAMPALOC		FINANCIAL INSTITUTION	
APB LOANS AND CREDIT CORPORATION	.NEPOMUCENO BLDG., MAGSAYSAY ST.,	SALOG		LENDING	
SAM AND CARR ENTERPRISES	PIGSABUNAN	POBLACION		GLASS SUPPLY	
URPLACE TRAVEL AND TOURS	.FERNANDO'S MALL, RIZAL ST.,	PIOT		TRAVEL & TOURS	
ITECH CAFE AND SERVICES	MONREAL ST.,	POLVORISTA		INTERNET CAFE	
SORCOM BUILDERS SUPPLY CORP.	SITIO SAN LORENZO	BIBINCAHAN		CONSTRUCTION & SUPPLY	
A. LANUZA ENTERPRISES	180, ST. RAPHAEL SUBD.,	PANGPANG		ELECTRICAL SEVICES	
KBJ BUILDERS	SEABREEZE HOMES,	CABID-AN		OFFICE	
OHAIYO ENTERPRISES	.CABRERA'S BLDG., PUROK 3,	PANGPANG		HOUSEHOLD (FURNITURE, FIXTURES & OTHERS)	
M.G. BUILDERS AND CONSTRUCTION SUPPLY	STS. PETER PAUL VILLE SUBD.,	BIBINCAHAN		CONSTRUCTION SUPPLY	
LEGSONS'S ENTERPRISES		SAN ISIDRO		BUY & SELL (GRAVEL & SAND/COCO DEALER)	
2HELP CREDIT INC.	BLK. 15, LOT 5 IMELDA PAYO'S BLDG., EXECUTIVE VILLAGE,	TUGOS		MICRO-LENDING	
CENTER STAR INSURANCE SEEVICES	3RD FLR GILLEGO'S BLDG., BURGOS ST.,	TALISAY		INSURANCE AGENCY	
RED AUTO REPAIR SHOP	.HERNANDEZ' BLDG., SITIO SIP-AC,	CABID-AN		AUTO REPAIR SHOP	

Type of Commercial Areas	Location		Area (ha)	Market Catered	
				Local	Outside (export)
ESTENILIE ENTERPRISES	1469 MAGSAYSAY ST.,	SALOG		SCHOOL AND OFFICE SUPPLIES	
FEDERATION OF BACMAN HOST COMMUNITIES, INC.	BMPC BLDG.,	TUGOS		SMALL SCALE CONTRACTOR	
COCOSOR INC.	2ND FLOOR VENY BLDG., FLORES ST.,	BURABOD		SUPPLIER OF RAW MATERIALS	
LUZON MOTORS BUSINESS VENTURES INC.		BALOGO		AUTOMOTIVE DEALER, SPARE PARTS, WELDING & REPAIR SHOP	
JMH MICROFINANCE, INC..	.DEOCAREZA'S BLDG., PONCO	POBLACION		MICROFINANCE	
VILLARROYA'S BOARDING HOUSE		TALISAY		BOARDING HOUSE	
DMP GADGETS AND ACCESSORIES	.PRIMARK BLDG., MAGSAYSAY ST.,	SULUCAN		CELLPHONE & ACCESSORIES	
FUN NATION	GROUND FLR. UNIT 23-26 CITYMALL, RIZAL ST., DALIPAY	BITAN-O/DALIPAY		AMUSEMENT CENTER	
RICH SCENTS ENTERPRISE	MAGSAYSAY ST.,	SAMPALOC		RETAIL OF PERFUME	
BANK OF THE PHILIPPINE ISLANDS-SORSOGON BRANCH	ARELLANO BLDG. RIZAL ST.,	POLVORISTA		UNIVERSAL BANKING	
THE GENERICS PHARMACY	3736 RIZAL ST.,	SIRANGAN		PHARMACY	
CLIQUE GOODS ENTERPRISES	PUROK 6 BALOGO EAST	BALOGO		ENTERPRISES	
ROJAN POULTRY SUPPLY	PIGSABUNAN	POBLACION		POULTRY SUPPLY	
J.L. ENTERPRISES	SPPVS	BIBINCAHAN		ENTERPRISES	
A.E. ESCARCHA ENTERPRISES & GENERAL MERCHANDIZE	MAHARLIKA HIGHWAY	BALOGO		GLASS SUPPLY	
CSS ENTERPRISES	P-4	BALOGO		BUY & SELL	
RADIOWEALTH FINANCE COMPANY, INC.	ARELLANO BLDG. RIZAL ST.,	POLVORISTA		LENDING & FINANCING	
DCTV CABLE NET WORK BROADBAND SERVICES INC.	ARELLANO BLDG. RIZAL ST.,	POLVORISTA		CABLE & BROADBAND SERVICES/HEAD-END	
PC GALORE SORSOGON	FERNANDOS MALL RIZAL ST.,	PIOT		COMPUTER SALES & SERVICES	
VICTORY CARE STEEL & METAL WORK		ALMENDRAS-COGON		METAL WORKS	
ESTEVE'S BUILDING	210	ALMENDRAS-COGON		LESSOR	
FILCOR BEAUTY PARLOR	MAGSAYSAY ST.,	SULUCAN		BEAUTY PARLOR	
MMJ TRADING SYSTEM-TIRE DEPOT	EXECUTIVE VILLAGE	TUGOS		SALES OF MOTOR VEHICLE PARTS & ACCESSORIES	
CAMALIG BANK, INC. ( A RURAL BANK )	RIZAL ST.,	PIOT		RURAL BANK	
G.F. SAGARAL OPTICAL CLINIC	RIZAL ST.,	SIRANGAN		OPTICAL CLINIC	
DAILY OVERLAND FREIGHT FORWARDER	RIZAL ST.,	BITAN-O/DALIPAY		FREIGHT FORWARDER	
ST. PETER CHAPELS SOUTHERN LUZON, INC.		TUGOS		MEMORIAL CHAPEL	
MAINSTREAM BUSINESS, INC.	MAGSAYSAY ST.,	SULUCAN		BILLS PAYMENT	
JMT VULCANIZING & TIRE SUPPLY	SIP-AC	CABID-AN		VULCANIZING SHOP	
DENVER COMPUTER SHOPPE, INC.	RIZAL ST.,	PIOT		COMPUTER SALES & SERVICES	
RRS MARKETING	RIZAL ST.,	TALISAY		LESSOR	
RRS MARKETING	RIZAL ST.,	TALISAY		HOME APPLIANCE DEALER	

Type of Commercial Areas	Location		Area (ha)	Market Catered	
				Local	Outside (export)
JAGS TRAVELWORLD	BURGOS ST.,	BIBINCAHAN		TRAVEL AGENCY	
M. E. PARAS JR. INSURANCE SERVICES	BURGOS ST.,	BIBINCAHAN		INSURANCE SERVICES	
LBC EXPRESS INC.	RIZAL ST.,	POLVORISTA		MONEY REMITTANCE, COURIER & CARGO, BILLS PAYMENT, TICKETING SERVICES & E- LOADING	
LBC EXPRESS INC.	MAGSAYSAY ST.,	SALOG		MONEY REMITTANCE, COURIER & CARGO, BILLS PAYMENT, TICKETING SERVICES & E- LOADING	
CONSUMERS APPLIANCE TRADERS	RIZAL ST.,	POLVORISTA		APPLIANCE DEALER	
INNOVATIVE VENTURE AND FINANCE CORPORATION	2708 QUEZON ST.,	POLVORISTA		LENDING	
PINOYBIKE MOTORCYCLE CORPORATION	RIZAL ST.,	PIOT		MOTORCYCLE DEALER	
PETER PAUL PHILIPPINE CORPORATION	DIVERSION ROAD	CABID-AN		MANUFACTURING	
MARIANITO DENIEGA'S RENTAL SERVICES	ALEGRE ST.,	BURABOD		RENTAL SERVICES	
BALAY KALYE NUEVA	M. SANTOS	POLVORISTA		LESSOR	
STERLING INSURANCE COMPANY INCORPORATED	FLORES ST.,	PIOT		NON-LIFE INSURANCE	
NIKKI ELECTRONICS	ALEGRE ST.,	BALOGO		REPAIR SHOP	
ABUYOG PETRON GASOLINE STATION	MAHARLIKA HIGHWAY	ABUYOG		GASOLINE STATION	
KBC ENTERPRISES	MAHARLIKA HIGHWAY	CABID-AN		ENTERPRISES	
BICOL MERCHANT MARINE COLLEGE, INC.	RIZAL ST.,	PIOT		PRIVATE SCHOOL	
BICOL MERCHANT MARINE COLLEGE, INC.	PUROK 4	PANGPANG		PRIVATE SCHOOL	
P. ALDANA CELLPHONES & GENERAL MERCHANDISE	MAGSAYSAY ST.,	SULUCAN		RETAILER & CELLPHONE REPAIR	
3E LOGISTICS	JUBILO BLDG., RIZAL ST.,	PIOT		LOGISTICS/FORWARDER	
CAMSUR GENERAL MERCHANDISE INC.	BURGOS ST.,	TALISAY		GENERAL MERCHANDISE	
SMART COMMUNICATIONS INC.	MAGSAYSAY ST.	SALOG		TELECOMMUNICATION	
DIGITEL MOBILE PHILS., INC.	MAGSAYSAY ST.,	SULUCAN		TELECOMMUNICATION (SUN)	
H & W ENGINEERING CONSTRUCTION & SUPPLY	MAHARLIKA HIGHWAY	BALOGO		CONSTRUCTION & SUPPLY	
BDO UNIBANK, INC.	MAGSAYSAY ST.,	ALMENDRAS-COGON		BANKING	
ACEBEDO OPTICAL - SORSOGON	RIZAL ST.,	TALISAY		OPTICAL CLINIC	
PBN BROADCASTING NETWORK, INC.	BURGOS ST.,	TALISAY		RADIO STATION	
MENPOWER ENTERPRISES	P-6	BALOGO		TRADING	
COTTON CITY MARKETING	RIZAL ST.,	TALISAY		RETAIL T-SHIRT	
TWIN STAR DIAGNOSTIC LABORATORY	BURGOS ST.,	TALISAY		DIAGNOSTIC LABORATORY SERVICE	
ELEMENT TRADING	RIZAL ST.,	PIOT		RETAIL OF LPG, FIRE EXTINGUISHER & ACCESSORIES	
PICK PRINT AND PLUS ENTERPRISES		SALOG		PRINTING PRESS AND OFFICE SUPPLY	
MANILA TEACHER'S MUTUAL AID SYSTEM, INCORPORATED	ALEGRE ST.,	BALOGO		NON STOCKS SAVINGS & LOAN ASSOCIATION	
JRM BUILDING		PANGPANG		LESSOR	



Type of Commercial Areas	Location		Area (ha)	Market Catered	
				Local	Outside (export)
RL GABITO BUILDERS & ENGINEERING SERVICES	2631 M. SANTOS	POLVORISTA		ENGINEERING SERVICES	
MAINSTREAM BUSINESS, INC.	SAVEMORE 2	TALISAY		BILLS PAYMENT	
PHILIPPINE SAVINGS BANK	MAGSAYSAY ST.,	SULUCAN		BANKING	
MIKE'S HOMETEL		TUGOS		LESSOR	
DRILLING EQUIPMENT SUPPLY CO. INC.	TUBLIJON	RIZAL		SERVICE CONTRACROR	
MINDORO TEACHER'S MUTUAL AID SYSTEM, INC.	DINEROS BLDG. ALEGRE ST.,	BALOGO		INSURANCE SERVICES	
JINTALAN ENTERPRISES	514	GUINLAJON		HOGS & POULTRY SUPPLY	
D' VINTAGE VISION INT'L. INC.	GAISANO CAPITAL	ALMENDRAS-COGON		RETAILER OF OPTICAL GOODS	
RRS MARKETING	GAISANO CAPITAL	ALMENDRAS-COGON		SHOWROOM OF HOUSEHOLD APPLIANCES	
DCTV CABLE NETWORK BROADBAND SERVICES INC.		BIBINCAHAN		CABLE & BROADBAND SERVICES/HEAD-END	
ELEMENT TRADING	ALEGRE ST.,	ALMENDRAS-COGON		RETAIL OF LPG, FIRE EXTINGUISHER & ACCESSORIES	
ZENY'S TAILORING SHOP	M. SANTOS	POLVORISTA		TAILORING	
HOMEZONE BUILDERS AND TILES CENTER	PUROK 6 BALOGO EAST	BALOGO		TILES CENTER	
ULTRAMED CLINIC	JB FULO BLDG.	MACABOG		MEDICAL CLINIC	
CREDIT ACCESS PHILIPPINES FINANCING COMPANY INC.	PERALTA ST.,	POLVORISTA		FINANCING COMPANY	
LESHALOIS ENTERPRISE	MAGSAYSAY ST.,	BIBINCAHAN		GENERAL MERCHANDISE	
QCREDIT CORP.	ALEGRE ST.,	BURABOD		LENDING	
PIPE DOWN MARITIME SERVICES	PUROK 4	PANGPANG		MARITIME REVIEW SERVICES	
MEGALO ARCHITECTURAL, ENGINEERING, CONSTRUCTION & DESIGN	PUROK 6 BALOGO EAST	BALOGO		OFFICE	
SORCOM LEASING	DIVERSION ROAD	BIBINCAHAN		LEASING	
CHAMPIONS FITNESS GYM	RIZAL ST.,	PIOT		FITNESS GYM	
PHILEND LENDING INVESTORS, INC.		SULUCAN		LENDING	
BERCASIO RENTAL SERVICES	PIGSABUNAN	POBLACION		RENTAL SERVICES	
ASA PHILIPPINES FOUNDATION INC.	PUROK 3	CARICARAN		MICROFINANCE	
WUHAN FIBERHOME INTERNATIONAL TECHNOLOGIES PHILS., INC.	DIVERSION ROAD	CABID-AN		TELECOMMUNICATION	
NEWTECH AGRI MACHINERIES COMPANY LTD.		CABID-AN		AGRI-MACHINERIES	
VIBRANT SECURITY SERVICES		PANGPANG		SECURITY SERVICE	
CO SHU YU REALTY CORP.		TALISAY		REAL ESTATE LESSOR	
R3FS MARKETING	NYKA BLDG	SALOG		RETAIL OF MEDICAL SUPPLIES/ EQUIPMENTS	
DOK ALTERNATIBO BROTHERHOOD INVENTORS GUILD CONSUMERS COOPERATIVE (DABIGCO)	POLOAN BLDG., RIZAL ST.,	PIOT		MEMBERSHIP/GENERAL MERCHANDISE	

Type of Commercial Areas	Location		Area (ha)	Market Catered	
				Local	Outside (export)
MAZAYDE ENTERPRISE	MAGSAYSAY ST.,	SALOG		TRADING (SCHOOL & OFFICE SUPPLIES)	
MAAL PHOTOCOPY CENTER	GROUND FLOOR CITYHALL BLDG.	CABID-AN		PHOTOCOPY CENTER	
LBC EXPRESS INC.	UNIT 22 NATIONAL ROAD	BITAN-O/DALIPAY		MONEY REMITTANCE, COURIER & CARGO, BILLS PAYMENT, TICKETING SERVICES & E- LOADING	
ACTIVEWEAR ENTERPRISES		PIOT		GARMENTS (SPORTS WEAR)	
BLUES BROTHERS INCORPORATED	CITYMALL RIZAL ST.,	BITAN-O/DALIPAY		RETAIL OF RTW & GENERAL MERCHANDISE	
SORCOM LEASING	BURGOS ST.,	TALISAY		LEASING	
DZRH RELAY STATION		CABID-AN		BROADCASTING SERVICES	
ECG BARBOÑO APARTMENT	QUEZON ST.,	POLVORISTA		LESSOR	
MANPLUS GENERAL SERVICES	.JECKSON UY BLDG., DIVERSION ROAD	CABID-AN		LABOR AGENCY	
DIONGLAY'S HOUSE OF FLOWERS		BIBINCAHAN		FLOWER SHOP	
GREEN VALLEY DEVELOPMENT PROGRAM-049 INC.		BUHATAN		COOPERATIVE	
SORSOGON ORIENTAL TRADING	.TISON'S BLDG., M. SANTOS ST.,	POLVORISTA		MOTOR PARTS & BICYCLE PARTS	
CD SEBREÑO BOARDING HOUSE	260, DIVINA ST.,	TALISAY		BOARDING HOUSE	
EQUAL LENDING INVESTOR CORPORATION	.PEÑA BLDG., BURGOS ST.,	POLVORISTA		LENDING	
LASERVIC PRINTING PRESS	RJR SUBD.,	BALOGO		PRINTING SERVICES	
LAND BANK OF THE PHILIPPINES-SORSOGON BRANCH	.BONACUA'S BLDG., RIZAL ST.,	BURABOD		BANKING	
ARDCI MICROFINANCE, INCORPORATED	.LJA BLDG., B. FLORES ST.,	BURABOD		MICROFINANCE	
MAHOGANY GRAND LODGE	ES BLDG., NARRA ST., SPPVS,	BIBINCAHAN		LODGING HOUSE	
JRS BUSINESS CORPORATION	.YOUNG'S BLDG., QUEZON ST.,	POLVORISTA		FREIGHT SERVICES, COURIER & MONEY REMITTANCE	
PARACALE GOLD PAWNSHOP AND JEWELRY, INC.	MAGSAYSAY ST.,	SIRANGAN		PAWNSHOP & MONEY REMITTANCE	
DIESTA COPY CENTER	.CAMPOLLO'S BLDG., MAGSAYSAY ST., ALMENDRAS	ALMENDRAS-COGON		COPY CENTER	
TAMMIS COOKING GAZ ENTERPRISES	QUEZON ST.,	POLVORISTA		LPG DEALER	
M.A.C DURAN ENTERPRISES	DE VERA ST.,	POLVORISTA		LPG DISTRIBUTOR	
NFD HANDICRAFT COLLECTION	STALL NO.56, FRUIT SECTION, LKY BLDG., SPM	SIRANGAN		HANDICRAFTS	
K SERVICIO TRADE. INC.	DURAN'S BLDG., MAGSAYSAY ST.,	SALOG		DEALER OF MOTORCYCLE, APPLIANCES, CTP PRODUCTS, BAJAJ RE & PARTS & SERVICES	
PHILIPPINE NATIONAL BANK	RIZAL ST.,	BURABOD		BANKING	
HYPERSONIC BROADCASTING CENTER, INC.	MAHARLIKA HIGHWAY	PANGPANG		RADIO BROADCASTING	
CABUGATAN FOOTWEAR	.ANNABEL HATOL BLDG., MAGSAYSAY ST.,	SULUCAN		FOOTWARE & VARIETYSTORE	

Type of Commercial Areas	Location		Area (ha)	Market Catered	
				Local	Outside (export)
FIRST INNER TRADE CREDIT CORPORATION	FERNANDO'S MALL, RIZAL ST.,	PIOT		LENDING	
EVEGATE SALON AND DAY SPA	.ESPINOLA'S ST., MAGSAYSAY ST., ALMENDRAS	ALMENDRAS-COGON		SALON & SPA	
NOLLASE DIRECT SELLING AND NETWORKING SERVICES	BALAORO, MONREAL ST.,	TALISAY		AGENT NETWORKING SERVICES	
FUNDLINE FINANCE CORPORATION	GARCIA BLDG., BURGOS ST.,	BURABOD		FINANCING	
HLTV CABLE NETWORK	2610 DENIEGA BLDG., ALEGRE ST.,	BURABOD		CABLE NETWORK	
STARBIKE CORPORATION	.SIA'S BLDG., BURGOS ST.,	POLVORISTA		MOTORCYCLE DEALER	
BENEFICIAL LIFE INSURANCE COMPANY, INC.	MONJE BLDG., CORNER RIZAL & PERALTA ST.,	POLVORISTA		LIFE INSURANCE	
ST.JAMES THE GREATER HOMESTAY	JB FULO BLDG., DIVERSION ROAD,	MACABOG		HOMESTAY	
RAYMOND TRANSPORTATION	GRAND TERMINAL,	BALOGO		BOOKING OFFICE ( TRANSPORT SERVICE)	
SORSOGON COLLEGE OF CRIMINOLOGY, INC.	3928, RIZAL ST.,	PIOT		PRIVATE SCHOOL	
LUCKY EDUCATIONAL SUPPLY INC.	ESTIPONA'S BLDG., MAGSAYSAY ST.,	SULUCAN		GENERAL MERCHANDISE	
PROBIKES MOTORCYCLE CENTER	.GRACILLA BLDG., ALEGRE ST.,	BALOGO		MOTORCYCLE DEALER	
THERMAPRIME DRILLING CORPORATION		RIZAL		DRILLING SERVICES	
SKINCARE PLUS FACIAL CENTER & SPA	GROUND FLR. LAND SQUARE CORP. BLDG., RIZAL ST.,	PIOT		FACIAL & SPA	
D. B. DURAN ENTERPRISES	MAGSAYSAY ST.,	SALOG		LESSOR	
ANNUNCIATION COLLEGE OF BACON, SORSOGON UNIT, INC	.RUYBEEK'S BLDG., MAGSAYSAY AVENUE,	BIBINCAHAN		EDUCATIONAL INSTITUTION	
EAST WEST BANKING CORPORATION	.MA. BENSUAT T. DOGILLIO, MAGSAYSAY ST.,	SIRANGAN		BANKING	
DIOLATA'S BOARDING HOUSE	300, HOUSING PROJECT,	BIBINCAHAN		BOARDING HOUSE	
A & J ENTERPRISES	PUROK 2,	CAMBULAGA		GRAVEL & SAND	
LANCE YURI KIDS SPOT CENTER	PUROK 5,	TUGOS		PRIVATE SECONDARY EDUCATION FOR CHILDREN WITH	
EXTENDEDLINE CREDIT CORPORATION	.CHUA'S BLDG., MAGSAYSAY ST.,	POLVORISTA		MICROFINANCE	
BLANK BEAST PH APPAREL		BALOGO		APPAREL / RTW	
DUBAI TOUCH SALON	PIGSABUNAN	POBLACION		BEAUTY SALON	
BDO UNIBANK, INC ..	.PHILIPPINE PRIMARK PROPERTIES INCORPORATED, RIZAL ST.,	TALISAY		BANKING	
KAZUNDR FLOWERSHOP	.PERALTA'S BLDG., RIZAL ST.,	TALISAY		FLOWER SHOP	
M. B. GO ENTERPRISES		PANGPANG		GASOLINE STATION ( CALTEX )	
BLUHEND BUILDERS CORP.	SITIO BATUHAN,	SAN ROQUE		HARDWARE	
RONAN AUTOSHOP AND VULCANIZING	MAHARLIKA HIGHWAY	GUINLAJON		VULCANIZING SHOP	
VAPE GARAGE SORSOGON	2ND. FLR. VENY BLDG., FLORES ST.,	PIOT		ELECTRONIC CIGARETTE/ VAPE SUPPLIES	

Type of Commercial Areas	Location		Area (ha)	Market Catered	
				Local	Outside (export)
PHOTOLINE ENTERPRISES CORPORATION	G/F GAISANO MALL, MAGSAYSAY ST., ALMENDRAS	ALMENDRAS-COGON		PHOTO PROCESSING	
LA AVIR AIR TRAVEL BILLS AND REMITTANCE SERVICES	GATE 3, SPPVS,	BIBINCAHAN		BILLS PAYMENT ( OFFICE )	
BRIGADA HEALTHLINE CORP.	MAHARLIKA HIGHWAY	PANGPANG		CLINIC	
COMMUNITIES NAGA, INC. ( CAMELLA HOMES )	HENRY TAN BLDG. (RED KOI), PAREJA ST.,	BITAN-O/DALIPAY		REAL STATE DEVELOPER	
JRA ENTERPRISES		TUGOS		MOTOR PARTS AND ACCESSORIES	
GOLDEN ABC, INCORPORATED ( PENSHPPE )	E-03 G/F GAISANO CAPITAL, MAGSAYSAY ST.,	ALMENDRAS-COGON		APPAREL / RTW	
FRELINA ENTERPRISES		STO. NIÑO		CONSTRUCTION, AGRICULTURAL, MOTORVEHICLE SUPPLIES AND OTHER RETAIL SALES	
D & Y ENTERPRISE	155, AUGUSTIA ST.,	ALMENDRAS-COGON		BUY & SELL ( FOOD/ OFFICE SUPPLIES )	
HAMELIN TRADING	STALL NO.2, AT THE BACK OF PARCALE PAWNSHOP, PRIVATE LOT, SPM	SIRANGAN		GENERAL MERCHANDISE	
AGB APARTMENTS	BURGOS ST.,	BURABOD		LESSOR	
TWIN MIZUCHI MARKETING, INC.	VENY BLDG., FLORES ST.,	PIOT		ADMIN OFFICE-RECEIVING OF STOCKS	
AKSESORIZ	.GAISANO CAPITAL SORSOGON, MAGSAYSAY ST.,	ALMENDRAS-COGON		RETAIL OF MENS & LADIES ACCESORIES	
ESON JAPAN SURPLUS	PUROK 2,	TUGOS		JAPAN SURPLUS	
ACE HARDWARE PHILIPPINES, INC.	CITYMALL-SORSOGON, RIZAL ST.,	BITAN-O/DALIPAY		HARDWARE	
MACKER ENTERPRISES	HABOC ST., COR. ALEGRE ST.	BURABOD		RETAIL OF MOTORCYCLE PARTS & ACCESSORIES	
TESS TAILORING SHOP	STALL NO.12, FRUIT SECTION, LKY BLDG., SPM	SIRANGAN		TAILORING	
3GX COMPUTERS AND IT SOLUTIONS TECHNOSHOP	GRAJO'S BLDG., PERALTA ST.	POLVORISTA		RETAIL OF ELECTRONIC ITEMS	
PARCALE GOLD BUILDING LESSOR	MAGSAYSAY ST.	SIRANGAN		RENTAL	
EDC SIKLAB POWER CORPORATION	GAISANO CAPITAL BLDG., MAGSAYSAY ST.	ALMENDRAS-COGON		POWER GENERATION & RENTING MACHINERY, EQUIPMENT	
VE BUILDING	RIZAL ST.	POLVORISTA		LESSOR	
NINE ARCHITECTURAL ENGINEERING SERVICES	PETER PAUL PHILIPPINES CORP. BLDG., DIVERSION ROAD	CABID-AN		CONSTRUCTION WORKS & MAINTENANCE (OFFICE)	
X-TRIM SPORTS CLUB	MAGSAYSAY-II-A	BIBINCAHAN		SPORTS CENTER	
SORSOGON TIRE SALES & SERVICE CENTER	JECKSON UY BLDG., DIVERSION ROAD	CABID-AN		WHOLESALE & RETAIL OF TIRES	
KASANGGAYAHAN FIRING RANGE	SITIO SIRANGAN	BIBINCAHAN		GAMES AND AMUSEMENT	
URBAN TWISTS SALON & SPA	M.SANTOS ST.	POLVORISTA		SALON & SPA	
TRIJAN REALTY AND DEVELOPMENT CORPORATION		SULUCAN		LESSOR	

Type of Commercial Areas	Location		Area (ha)	Market Catered	
				Local	Outside (export)
ALBAY GAS CORPORATION-SOR. EXTENSION	BOLAÑOS BLDG., MAGSAYSAY ST.	BIBINCAHAN		LPG DEALER	
OLIVER'S APARTMENT RENTAL	PUROK 1	PANGPANG		LESSOR	
KAYE'S GENERAL MERCHANDISE	O.L.V.	PANGPANG		GENERAL MERCHANDISE	
SOUTHERN PEOPLE'S TRADING	4723, LEETONG COMMERCIAL, MAGSAYSAY ST.	POLVORISTA		HARDWARE	
ARAÑA SHOE/UMBRELLA REPAIR SHOP	STALL # R-II-37, SARI-SARI SECTION, SPM	SIRANGAN		NATIVE PRODUCTS/ SHOE REPAIR	
ENERGY DEVELOPMENT ( EDC) CORPORATION		RIZAL		GEOTHERMAL	
JOTAM PRINTERS	BURGOS ST.	BURABOD		PRINTING PRESS	
UNIVERSAL STOREFRONT SERVICES CORPORATION	MAGSAYSAY ST.	SULUCAN		MONEY REMITTANCE, MONEY CHANGER/ FOREIGN (BUS) EXCHANGE	
RUSTY LOPEZ ENTERPRISES INC.	LKY, MAGSAYSAY ST.	POLVORISTA		RETAIL OF TEXTILES, FOOTWEAR	
TRANSCYCLE SORSOGON	MARICEL JEBULAN'S BLDG., RIZAL ST.	PIOT		MOTORCYCLE DEALER	
FEW TEXWAY & GEN. MDSE.	LEETONG COMMERCIAL, MAGSAYSAY ST.	POLVORISTA		GENERAL MERCHANDISE	
TAJ MAHAL BEAUTY ENTERPRISES	QUEZON ST.	POLVORISTA		AVON PRODUCTS	
NEW VE PETRON SERVICE CENTER	RIZAL ST.	BURABOD		GASOLINE STATION	
FIRST CONSOLIDATED BANK, INC.	VENY BLDG., B.FLORES ST.	PIOT		LENDING	
ARROWHEAD MOVERS	VENY BLDG., B.FLORES ST.	PIOT		FREIGHT FORWARDING SERVICES	
HBC INC.	HATOL BLDG., MAGSAYSAY ST.	SULUCAN		RETAIL OF PHARMACEUTICALS, MEDICAL & COSMETICS	
GOLDEN JAP ENTERPRISES	JESALVA ST.	TALISAY		PARLOR SERVICES & SUPPLIES, SPACE RENTAL	
GREEN ZONE EMISSION TESTING CENTER	BURGOS ST.	BURABOD		EMISSION TESTING CENTER	
GACIAS APARTMENT	QUEZON ST.	POLVORISTA		APARTMENT RENTAL	
PHILIPPINE NATIONAL BANK .	DOÑA BLDG., MAGSAYSAY ST.	SULUCAN		BANKING	
FEDERATION OF ASSOCIATION FOR COMMUNITIES AND CHILDREN EMPOWERMENT (FACE) INC.	CBA BLDG., RIZAL ST.	PIOT		NON-GOVERNMENT ORGANIZATION	
MARAJ ENTERPRISES		BIBINCAHAN		CONSTRUCTION & SUPPLY	
DEVELOPMENT BANK OF THE PHILIPPINES	COR. RIZAL ST.	TALISAY		BANKING	
SORSOGON MIRROR PUBLICATION & PRINTING PRESS	CALLE NUEVA ST.	POLVORISTA		PUBLICATION & PRINTING	
AVON COSMETICS, INC.	QUEZON ST.	POLVORISTA		DISTRIBUTOR OF AVON PRODUCTS	
NERIMHEL GENERAL MERCHANDISE	NERIMHEL BLDG., ALEGRE ST.	BURABOD		GENERAL MERCHANDISE	
NERIMHEL BUILDING	NERIMHEL BLDG., ALEGRE ST.	BURABOD		SPACE RENTAL/ LESSOR	
MICHELLE & LINDA ENTERPRISES	MAGSAYSAY ST.	SALOG		OPERATION OF DWELLINGS, RENTING SPACE	
FAJ FUSION MATRIX LENDING CORP.	201, 2ND FLR., AB FAJARDO BLDG., RIZAL ST.	PIOT		LENDING	

Type of Commercial Areas	Location		Area (ha)	Market Catered	
				Local	Outside (export)
SHAWN FURNITURE AND GENERAL MERCHANDISE	PUROK 2	PANLAYAAN		FURNITURE & GENERAL MERCHANDISE	
ESPINOLA'S BUILDING FOR LEASE		SALOG		RENTAL	
D'TILE ZONE INC.	CHANG KAI SHEK'S BLDG., MAGSAYSAY ST.	SAMPALOC		TILE CENTER	
JEEPNEY OPERATORS & DRIVERS ASSOCIATION OF SORSOGON TRASPORT SERVICE COOPERATIVE		SAN ISIDRO		TRANSPORT COOPERATIVE	
BENZ SHOPPE	MAGSAYSAY ST.	SULUCAN		CELLPHONE ACCESSORIES	
DONLITS JUNKSHOP.	MAHARLIKA HIGHWAY	BALOGO		JUNKSHOP	
RICHARD SASH WORKS AND FURNITURE	#40, PUROK 2	SALVACION		SASH/ FURNITURE	
MD'S BUILDING	GARCIA ST.	SULUCAN		LESSOR	
YHENGPPOINT COMPUTER SOLUTION	2ND FLR. DENIEGA BLDG.	BIBINCAHAN		COMPUTER PRINTING & COMPUTER RELATED SERVICES	
ST. JEROME ACADEMY	17TH ST., OLV.	PANGPANG		EDUCATIONAL INSTITUTION	
DONLITS JUNKSHOP	DIVERSION ROAD	BIBINCAHAN		JUNKSHOP	
B AND N BUILDING	COR BURGOS-JAMORALIN	POLVORISTA		RENTAL	
KC WONDERLAND CORPORATION	G/F GAISANO CAPITAL, MAGSAYSAY ST.	ALMENDRAS-COGON		AMUSEMENT CENTER	
STRATTON CONSTRUCTION AND SUPPLIES	JECKSON UY BLDG., DIVERSION ROAD	CABID-AN		CONSTRUCTION & SUPPLY	
A L T APARTMENT	PUROK 4	TUGOS		LESSOR	
GER BARBER SHOP	PUROK 2	BALOGO		BARBERSHOP	
O'NEIL ENTERPRISES	BLK5, LOT 12, EXECUTIVE VILLAGE	TUGOS		PRINTING SERVICES	
SORSOGON MIRROR AND PRINTING SERVICES		TUGOS		PRINTING PRESS	
J. CANLAS AUTO PARTS	GOMEZ' BLDG., SITIO SIP-AC	CABID-AN		AUTO PARTS	
SOPHIA APARTMENT	JIMENEZ ST.	SULUCAN		RENTAL(LESSOR)	
3-J ENTERPRISES	MAHARLIKA HIGHWAY	CABID-AN		RETAIL/SALE (MOTOR PARTS & ACCESSORIES)	
D'VINTAGE OPTICAL SHOP, INC.	PHILIPPINE PRIMARK PROPERTIES, INC., MAGSAYSAY ST.	SULUCAN		OPTICAL	
ANTOMEL ENTERPRISES	MOLAVE ST., SPPVS	BIBINCAHAN		CONCRETE PRODUCTS (HOLLOW BLOCKS/CONCRETE PIPES)	
ROYAL COOL REFRIGERATION AND AIRCONDITIONING CENTER	COGON	ALMENDRAS-COGON		REPAIR SHOP & SERVICES	
KOJI'S ENTERPRISES	M. SANTOS ST.,	POLVORISTA		ENTERPRISES	
COMPUTER COMMUNICATION DEVELOPMENT INSTITUTE, INC.	RIZAL ST.,	BITAN-O/DALIPAY		EDUCATIONAL INSTITUTION	
HABERCO ENTERPRISE	MAHARLIKA HIGHWAY	CABID-AN		GASOLINE STATION	
CDL TRUCKING SERVICES	HABABAG SHELL STATION	CABID-AN		TRUCKING SERVICES	
CBC PETRON FILLING & SERVICE STATION	468 MAHARLIKA HIGHWAY	TUGOS		GASOLINE STATION	

Type of Commercial Areas	Location		Area (ha)	Market Catered	
				Local	Outside (export)
SALVACION FARMERS DEVELOPMENT COOPERATIVE (SAFADECO)		SALVACION		CONSUMER STORE/COPRA TRADING	
CES TRADING	4727	POLVORISTA		HARDWARE	
CS BUILDING	ALEGRE ST.,	BURABOD		LESSOR	
CEBUANA LHUILLER PAWNSHOP-SORSOGON BRANCH 1		TALISAY		PAWNSHOP/MONEY REMITT.FOREX/SALES & INSURANCE	
CEBUANA LHUILLER PAWNSHOP-SORSOGON BRANCH 3	MAGSAYSAY ST.,	SULUCAN		PAWNSHOP/MONEY REMITT.FOREX/SALES & INSURANCE	
EMATA FOOT WEAR	STALL NO.58, FRUIT SECTION, LKY BLDG., SPM	SIRANGAN		FOOTWEAR	
SORSOGON VETERINARY CLINIC & LIVESTOCK CONSULTANCY	MANLANGIT BLDG PUROK 6	BALOGO		VETERINARY CLINIC	
SORSOGON GRAND CENTRAL TRADING		BALOGO		TRADING	
JJ COMMERCIAL BUILDING	RIZAL ST.,	SIRANGAN		LESSOR	
JERESANO WELDING SHOP	NARRA ST.	BIBINCAHAN		WELDING SHOP	
DEL MONTE LAND TRANSPORT BUS COMPANY INC.	GRAND TERMINAL	BALOGO		BUS LINE OPERATION	
CHARISSE BUILDING	MAGSAYSAY ST.,	SULUCAN		LESSOR	
ARAGON BUILDING		SIRANGAN		LESSOR	
NELSON'S CFL TRADING		TUGOS		RETAILING (LPG GAS)	
ELAVILS TOURS PHILS. INC.	GRAND TERMINAL	BALOGO		BOOKING OFFICE	
CABLE.WEBCAST INTERNET CAFÉ AND PRODUCTION HOUSE	547 ETERNIDAD ST.,	SAMPALOC		INTERNET CAFÉ	
AUSTN/MARICEL BUILDING	RIZAL ST.,	PIOT		LESSOR	
CITYVET ANIMAL CARE CENTER	GARCIA ST.,	SULUCAN		ANIMAL CLINIC	
ORAGON LENDING CORPORATION	BURGOS ST.,	BURABOD		FINANCING	
DOMINO'S SPACE RENTAL	MAGSAYSAY II COGON	BIBINCAHAN		BOARDING HOUSE	
HDD ENTERPRISES	QUIMONTOD ST.,	GUINLAJON		TRADING (SUPPLIER OF AGGRIGATES)	
FIRST J & J ENTERPRISES	275 ALEGRE ST.	BALOGO		RETAIL/WHOLESALE MOTOR PARTS	
TRI-TECH ENGINEERING & SURVEYING SERVICES	PUROK 1	PIOT		ENGINEERING AND LAND SURVEYING SERVICES	
BEAUTY CARE CENTER SALON & SPA BY GINA	GAISANO CAPITAL	ALMENDRAS-COGON		BEAUTY SALON & SPA	
COMPUTER COMMUNICATION DEVELOPMENT INSTITUTE, INC.	EXECUTIVE VILLAGE	TUGOS		PRIVATE SCHOOL	
R. EMATA ENTERPRISES	STALL #6, AT THE BACK OF CHINA BANK, SPM	SIRANGAN		LOADING STATION	
TPC NAVIGATOR ENTERPRISES		SALOG		LOADING (CELLPHONE PREPAID CARD)	

Type of Commercial Areas	Location		Area (ha)	Market Catered	
				Local	Outside (export)
BUHATAN HARDWARE AND CONSTRUCTION SUPPLY	PUROK MACAPAGAL	BUHATAN		HARDWARE AND CONSTRUCTION SUPPLY	
MK BUILDING	MAHARLIKA HIGHWAY	TUGOS		LESSOR	
LEONY'S PLACE		SULUCAN		LESSOR	
HABERCO ENTERPRISE	RIZAL ST.,	PIOT		GASOLINE STATION	
AMYK ENTERPRISES	GAISANO CAPITAL	ALMENDRAS-COGON		VENDING MASSAGE CHAIR	
GR CONSUELO APARTTMENT	PUROK 4, MAGSAYSAY ST.,	SAMPALOC		APARTMENT RENTAL	
INNOVATRONIX INCORPORATED	LLC SAMPALOC, MAGSAYSAY ST.,	SAMPALOC		DIGITAL PHOTO IMAGING	
SPEED LYING-IN CLINIC & TRAINING CENTER	MAHARLIKA HIGHWAY,	PANGPANG		SCHOOL/BIRTHING FACILITY	
CBA BUILDING.	RIZAL ST.,	PIOT		LESSOR	
OMA ENTERPRISES	BURGOS ST.,	BURABOD		LESSOR	
CBA BUILDING	JAMORALIN ST.,	BURABOD		LESSOR	
ORANGE-PINK SPA	PERALTA ST.,	POLVORISTA		SPA	
SOUTH ASIALINK FINANCE CORPORATION	AJ BLDG., RIZAL ST.	PIOT		FINANCING	
F.R.A. BUILDING	ARELLANO BLDG., RIZAL ST.	POLVORISTA		LESSOR	
D Z MARES ENTERPRISES	213, PUROK 6 ALEGRE ST.	BALOGO		ENTERPRISES	
CINEMAR TRADERS INC.	RIZAL ST.	TALISAY		MOTORCYCLE DEALER	
PACIFICA AGRIVET SUPPLIES, INC.	QUEZON ST.,	POLVORISTA		AGRICULTURAL SUPPLY	
AMIHAN BUS LINES, INC.	LKY BLDG., GRAND TERMINAL	BALOGO		TRANSPORT SERVICES	
INGKO HOTEL	GABAO	SAN ROQUE		HOTEL	
INGKO HOTEL	DIVERSION ROAD	MACABOG		HOTEL	
MY BF ENTERPRISES	STALL NO.6, AT THE BACK OF PARACALE PAWNSHOP, PRIVATE LOT, SPM	SIRANGAN		GENERAL MERCHANDISE	
ALLWORLD COMMUNICATIONS	MAGSAYSAY ST.	ALMENDRAS-COGON		COMPUTER & CELLPHONE SALE	
DIG RICE MILL	PUROK 3	SUGOD		RICEMILL	
INTEGRATED VISUAL SOLUTIONS, INC. (INVISION)	MELLA'S BLDG., 341, ALEGRE ST.	BALOGO		MANUFACTURING OF VISUAL MATERIAL	
MR 7 CORPORATION	SHIRLEY BALDON BLDG. SAINT RAFAEL	PANGPANG		CONTRACTOR	
FDM ENTERPRISES	MAGSAYSAY ST.	BIBINCAHAN		JUNK SHOP	
ASSOCIATION OF BICOLANO BASKETBALL REFEREES, INC.	PUROK 5	PEÑAFRANCIA		REFEREES ASSOCIATION	
LJ ENTERPRISES		SAN ISIDRO		PRINTING/COPYING/INTERNET RETAIL	
AQUARIUS GLASS & ALUMINUM WORKS	MAGSAYSAY ST.	BIBINCAHAN		GLASS & ALUMINUM FABRICATION	
PANDA REBUILD & RENTAL	PUROK 6	BALOGO		RENTAL	
HILARIO R. LACEA ENTERPRISES	PUROK 4	PANLAYAAN		ENTERPRISES	
ALLWORL CORPORATION	MAGSAYSAY ST.	ALMENDRAS-COGON		IT SIGNAL SATETELITE AND MOBILE PHONE	
THE MAPLE SCHOOL OF SORSOGON FOUNDATION (TMSSF), INC.	PUROK 1	BALOGO		PRIVATE SCHOOL	



Type of Commercial Areas	Location		Area (ha)	Market Catered	
				Local	Outside (export)
LASTRILLA ENTERPRISES		PIOT		TAILORING	
PRIMEWATER INFRASTRUCTURE CORP.	CAPITOL COMP.	BURABOD		COLLECTION/PURIFICATION/DISTRIBUTOR OF WATER	
GEN ENTERPRISES	MAGSAYSAY ST.	ALMENDRAS-COGON		CELLPHONE ACCESSORIES	
UNICA HIJA ENTERPRISES	RIZAL ST.	POLVORISTA		BEAUTY SHOP (SOAP & LOTION)	
C.T. ENTERPRISES	MA. THERESA B. BLDG.	ALMENDRAS-COGON		RETAIL OF HOUSEHOLD ARTICLES AND EQUIPMENT	
MY HOMEDEPOT INC.	PUROK 2	BALOGO		CERAMICS TILES AND HOUSEHOLD FIXTURES	
JALMANZAR RELOADING & CELLPHONE ACCESSORIES	MAGSAYSAY ST.	ALMENDRAS-COGON		RELOADING & CELLPHONE ACCESSORIES	
HO-VEL YARD	MAGSAYSAY ST.	ALMENDRAS-COGON		LESSOR	
TULAY SA PAG-UNLAD, INC. (A MICRO FINANCE NGO)	AB FAJARDO BLDG., ESTER ELIZABETH, RIZAL ST.	PIOT		MICROFINANCE	
VIP LEARNING CENTER, INC.	BURGOS ST.	TALISAY		PRE-SCHOOL	
JOYMACK INTERNET CAFÉ	2726, QUEZON ST.	POLVORISTA		INTERNET CAFÉ & OTHER COMPUTER RELATED SERVICES	
M.G. FORTES BUILDING	SPM	SIRANGAN		LESSOR	
DOMINICA HANDICRAFTS	STALL NO.20, FRUIT SECTION, LKY BLDG., SPM	SIRANGAN		HANDICRAFTS	
ROWS OF IRON FITNESS CENTER	RRO BLDG., BURGOS ST.	TALISAY		FITNESS CENTER	
OMBAO BUILDING	MAGSAYSAY ST.	ALMENDRAS-COGON		LESSOR	
THE LEWIS COLLEGE, INC.	479, MAGSAYSAY ST.	ALMENDRAS-COGON		EDUCATION	
DE RAMON INSURANCE SERVICES	B. FLORES ST.	PIOT		NON-LIFE SERVICES	
PJ ENTERPRISES & ENGINEERING SERVICES	SEABREEZE HOMES	CABID-AN		ENTERPRISES & ENGINEERING SERVICES	
BLESS MICROFINANCE CORPORATION	PERALTA ST.	BURABOD		FINANCING	
MICHELLE ENTERPRISES	DENIEGA BLDG., ALEGRE ST.	SALOG		ENTERPRISES	
NITA'S SPACE RENTAL	1365 JB ALEGRE ST.	SALOG		RENTAL SERVICES	
RED ENTERPRISES	ALEGRE ST.	BURABOD		FRAMING/PHOTOGRAPHY	
ANLI AUTO SHOP	GARCIA ST.	BUHATAN		AUTO SHOP	
RD PAWNSHOP, INCORPORATED-SORSOGON BRANCH 1	BOOTS TAN GO, RIZAL ST.	SIRANGAN		PAWNSHOP, JEWELRY, MONEY REMITTANCE, LOADING & FOREX/MONEY CHANGER	
RD PAWNSHOP, INCORPORATED-SORSOGON BRANCH 2	HATOL MAGTANGGOL, RIZAL ST.	TALISAY		PAWNSHOP, JEWELRY, MONEY REMITTANCE, LOADING & FOREX/MONEY CHANGER	
LUISA CELESTE BUILDING	MAGSAYSAY ST.	SULUCAN		LESSOR	
FOUNDATION FOR ADVANCEMENT THRU INTEGRATED TECHNIQUES FOR HUMANITY (FAITH), INC.	1068, PERALTA ST., ALEGRE ST.	BURABOD		LENDING	
GERIZIM REALTY DEVELOPMENT CORPORATION	MAGSAYSAY ST.	SAMPALOC		LESSOR	
LCC EXPRESS LINK, INC.	MAGSAYSAY ST.	SAMPALOC		SERVICES, MONEY REMITTANCE	
W.HABABAG GARAGE	RIZAL ST.	SIRANGAN		GARAGE/PARKING OF PRIVATE VEHICLE USE ONLY	

Type of Commercial Areas	Location		Area (ha)	Market Catered	
				Local	Outside (export)
JALMANZAR LOADING & REMITTANCE AGENT	MAGSAYSAY ST.	POLVORISTA		RELOADING STATION	
BICOL ISAROG TRANSPORT SYSTEM INC.	LKY BLDG., GRAND TERMINAL	BALOGO		BOOKING OFFICE	
MOTORTRADE NATIONWIDE CORPORATION	JERAO BLDG., RIZAL ST.	PIOT		MOTORCYCLE DEALER	
MOTORTRADE TOPLINE INC.	231, LABITAG BLDG., MAGSAYSAY ST.	ALMENDRAS-COGON		MOTORCYCLE DEALER	
NAGA MULTI-BRAND DISTRIBUTOR	BURGOS ST.	BURABOD		TRADING	
SIMEON L. BONACUA COMMERCIAL BUILDING	BURGOS ST.	BURABOD		LESSOR	
MACLYNJAN ENTERPRISES	MAGSAYSAY C-II	BIBINCAHAN		MOTOR PARTS & ACCESSORIES	
JUBILO BUILDING		PIOT		RENTAL/ LEASING	
KC'S BEAUTY PARLOR	QUEZON ST.	POLVORISTA		BEAUTY PARLOR	
STUDIO 29 MULTIMEDIA	ANTONIO BLDG. 2, MAGSAYSAY ST.	ALMENDRAS-COGON		PISO PRINT/ PISO NET	
MOTORSERVE	ALIPIO BLDG., PUROK 6	BALOGO		MOTORCYCLE DEALER	
EQUAL LENDING INVESTOR CORPORATION	JPT BLDG. LUSTISTICA PEDRO, MAGSAYSAY ST.	ALMENDRAS-COGON		LENDING	
FE'MARY PROTECTION & PLUMBING SERVICES	PUROK 1 ,	BASUD		FIRE PROTECTION & PLUMBING SERVICES (ON CALL)	
"GOVERNMENT EMPLOYEES MULTI-PURPOSE	CAPITOL COMPOUND	BURABOD		RELENDING	
SAMTIN ENTERPRISES	392, C. JIMENEZ ST.	POBLACION		RETAIL OF SCHOOL SUPPLIES/XEROX/COMPUTER PRINTING	
BAC-MAN GEOTHERMAL INC.		BASUD		POWER GENERATION	
JANABAN GLASS AND ALUMINUM ENTERPRISES	MAHARLIKA HIGHWAY	PANGPANG		ALUMINUM & GLASS SUPPLY	
CARDEX ENTERPRISES	DIVERSION ROAD	BIBINCAHAN		BUY & SELL BUSINESS (AGRICULTURE/RETAIL/SERVICE)	
JVH TRANSPORT LTD. CO.	GRAND TERMINAL	BALOGO		TICKETING BOOTH	
LRNT DESIGN	079, RIZAL ST.	PIOT		DESIGN (OFFICE)	
NOEL'S SPACE RENTAL	192, ALEGRE ST.	BALOGO		SPACE RENTAL	
24/7 MARKETING ENTERPRISE (7 ELEVEN)	BURGOS ST.	BURABOD		MONEY REMITTANCE	
3 BROD RENTAL SPACE	SITIO SIP-AC	CABID-AN		LESSOR	
PRIMECON MARKETING ENTERPRISE ( 7 ELEVEN )	473, MAGSAYSAY ST.	ALMENDRAS-COGON		MONEY REMITTANCE	
SI-SAN TRADING		BALOGO		SALE OF MOTORCYCLE PARTS	
J.DOCTOR PHOTOCOPY & SUPPLIES	KASANGGAYAHAN VILLAGE, CAPITOL COMPOUND	BURABOD		PHOTOCOPY	
IYO ENTERPRISES	#20B, RIZAL ST.	PIOT		MOTOR PARTS	
PRUDENTIAL GUARANTEE AND ASSURANCE, INC. .	GUBAT SAINT ANTHONY COOPERATIVE, GARCIA ST.	SULUCAN		NON-LIFE INSURANCE	

Type of Commercial Areas	Location		Area (ha)	Market Catered	
				Local	Outside (export)
ENNA PADALA AND LOADING STATION		BUENAVISTA		SMART PADALA	
MANG ALLAN STAINLESS STEEL FABRICATION AND SUPPLY		CABID-AN		STEEL WORKS	
LIFEBANK MICROFINANCE FOUNDATION, INC.	MALTO'S BLDG., PUROK 4	TUGOS		MICROFINANCE	
PREMIUMBIKES CORPORATION	JOMIL CONSTRUCTION & DEVELOPMENT CORPORATION, RIZAL ST.	PIOT		MOTORCYCLE DEALER	
TGC CREDIT CORPORATION	ASTER FAJARDO BLDG., GARCIA ST.	SULUCAN		CREDIT & LENDING INSTITUTION	
SHOBE JAO GENERAL MERCHANDISE		BIBINCAHAN		MERCHANDISING	
MOTORTRADE NATIONWIDE CORPORATION .	CLEMENTE BLDG., GARCIA ST.	SULUCAN		MOTORCYCLE DEALER	
BLACKRAM BUILDERS, INC.	J. REYES ST.,	BITAN-O/DALIPAY		CONSTRUCTION	
PRIME SELLER MARKETING	LKY DEV	CABID-AN		DISTRIBUTOR OF COLGATE	
J & C LUCKY MANAGEMENT & DEVELOPMENT INC.	MAGSAYSAY ST.,	SULUCAN		RETAIL TEXTILE & CLOTHING	
YOUNG'S CONSTRUCTION SUPPLY	4705 MAGSAYSAY ST.,	POLVORISTA		CONSTRUCTION & SUPPLY	
MCA HANDICRAFT INDUSTRIES		ABUYOG		HANDICRAFTS	
SPYRA BEAUTY SALON		POLVORISTA		SALON & SPA	
ERROL JAN ENTERPRISES	ALEGRE ST.,	BURABOD		MOTOR CYCLE PARTS	
SORSOGON OUR LADY OF SALVATION COLLEGE INC.	FJ NICOLAS ST	BALOGO		PRIVATE SCHOOL	
MINDSCAPE LEARNING HUB	JAMORALIN ST.	POLVORISTA		PRIVATE EDUCATION SERVICES	
SMMG DIAGNOSTIC CENTER AND POLYCLINIC	GARCIA ST.,	SULUCAN		DIAGNOSTIC SERVICES	
SORSOGON MEDICAL MISSION GROUP HOSPITAL AND HEALTH SERVICES COOPERATIVE	MAHARLIKA HIGHWAY	PANGPANG		HOSPITAL/HEALTH SERVICES	
SILVER LINK SECURITY AND INVESTIGATIVE SERVICES, INC.		RIZAL		SECURITY AGENCY	
ALPS THE BUS, INC.	GRAND TERMINAL	BALOGO		TRANSPORT SERVICES	
SANIG CRAFTS	245 PUROK 4	TUGOS		HANDICRAFTS	
PASSION STORE	MAGSAYSAY II-A	BIBINCAHAN		DIRECT SELLING (COSMETICS PRODUCTS)	
DAX SURPLUS CLOTHING	ALEGRE ST.,	BALOGO		SURPLUS	
VICTORIA ENTERPRISES	054 JIMENEZ ST.,	SULUCAN		(BOARDING HOUSE) SPACE RENTAL	
JONATHAN LEA BUILDING		PIOT		RENTAL	
NELLY DOROL BOARDING HOUSE	MAGSAYSAY ST. II-A	BIBINCAHAN		BOARDING HOUSE	
PRIME SELLER MARKETING INC.		CABID-AN		DISTRIBUTOR OF GSM PRODUCT	
LE HUA PROPERTIES		POLVORISTA		LESSOR	
CARLITO B. ATUTUBO RENTAL	892	POBLACION		RENTAL	

Type of Commercial Areas	Location		Area (ha)	Market Catered	
				Local	Outside (export)
KATE & KURT GAMEFOWL BREEDER	PUROK 4 MAHARLIKA HIGHWAY	PANGPANG		GAMEFOWL BREEDER	
KPEL ENTERPRISES	4705 QUEZON ST.,	POLVORISTA		LESSOR	
TWINS PLUMBING SERVICES	PUROK 5	BASUD		PLUMBING SERVICES OFFICE (ON-CALL)	
OUR LADY OF PEÑAFRANCIA SEMINARY INC.		BIBINCAHAN		EDUCATIONAL PROGRAM	
RC ENTERPRISES		SAN ISIDRO		COCONUT BUYER	
TAILORING/DRESS SHOPPE		POBLACION		TAILORING/DRESS SHOPPE	
GENTRY ENTERPRISES		POLVORISTA		SERVICES/RETAILER TAILORING	
AF108 ENTERPRISES		SAN ROQUE		RETAIL OF OFFICE SUPPLIES	
HEY-BELLA SALON AND SPA		POLVORISTA		SALON & SPA	
J HOMESPA AND SALON	QUEZON ST	POLVORISTA		PARLOR	
FAB11 SALON & SPA	BURGOS ST.,	BURABOD		BEAUTY PARLOR	
DEALCA BUILDING	LADAS ST.,	PANGPANG		LESSOR	
BPI DIRECT BANKO, INC. A SAVINGS BANK	QUEZON ST	POLVORISTA		SAVINGS & MORTGAGE BANKING	
L AND S APARTMENT	PUROK 4	TUGOS		LESSOR	
JEWELRICH INCORPORATED	RIZAL ST.,	BITAN-O/DALIPAY		SELLING OF JEWELRIES	
GATEWAY 21 HOLIDAY	RIZAL ST.,	PIOT		AIRLINE RESERVATION & TICKETING	
LAGAMAYO ELECTRONICS & MARKETING CENTER	3640 MAGSAYSAY ST.,	SULUCAN		ELECTRONICS	
ROBERTSON WAREHOUSE	PUROK 5 ALEGRE ST.,	BALOGO		WAREHOUSE	
M.B.H. SPACE RENTAL	RIZAL STREET,	TALISAY		LESSOR	
GJECCS BUILDING	204,	ALMENDRAS-COGON		LESSOR	
VLJ ENTERPRISES.	CAMPSITE,	GUINLAJON		AGRICULTURE/PIGGERY/LAYERS	
VLJ ENTERPRISES ..	STALL NO.4, AT THE BACK OF PARACALE PAWNSHOP, PRIVATE LOT, SPM	SIRANGAN		AGRICULTURAL PRODUCTS	
RACHEL JAO AGRICULTURAL SUPPLY	MARKET SITE,	SIRANGAN		FEEDS AND AGRICULTURAL SUPPLIES	
WORTHY MOTOR CYCLE CENTER		ALMENDRAS-COGON		DEALER OF MOTORCYCLE SPARE PARTS	
METRO HEALTH LABORATORY AND MEDICAL SERVICES INC.	.501 RUBEN J. VITUG BLDG., ALEGRE ST.,	BALOGO		LABORATORY & MEDICAL SERVICES	
CELSO CONDE BUILDING	1448, MAGSAYSAY ST.,	SALOG		LESSOR	
A & R COMMERCIAL SPACE	RIZAL ST.,	SIRANGAN		LESSOR	
FIRST STANDARD FINANCE CORPORATION	ATW BLDG., RIZAL ST. COR. MON. ST.,	TALISAY		FINANCING	
BANI CELLPHONE AND ACCESSORIES		SAMPALOC		CELLPHONE ACCESSORIES	
TUPPERWARE BRANDS PHILIPPINES, INC.	2ND FLOOR MAYA BLDG., RIZAL ST.,	TALISAY		DIRECT SALE OF COSMETICS & TUPPERWARE	
BOARDWALK BUSINESS VENTURES INC.	GROUND FLR. MONJE'S BLDG., RIZAL ST.,	POLVORISTA		DIRECT SELLING	
BOL-EN-KOYS FRIEND'S CAFE	.MARISSA BACLAO BLDG.,	ALMENDRAS-COGON		INTERNET CAFE	
DANIZEL GENERAL MERCHANDISE	DEOCAREZA ST.,	POBLACION		GENERAL MERCHANDISE	
SORSOGON DENTAL LABORATORY	2ND FLR. BENZON BLDG.,	SULUCAN		DENTAL LABORATORY	

Type of Commercial Areas	Location		Area (ha)	Market Catered	
				Local	Outside (export)
ARPHEN SIGNS ADVERTISEMENT	.MARILOU BONGON BLDG., PUROK 1,	TUGOS		PRINTING OF ADVERTISEMENT MATERIALS	
MOTHER MARY MONTESSORI SCHOOL OF SORSOGON INC.	GATE II, SPPVS,	BIBINCAHAN		PRIVATE LEARNING INSTITUTION	
ACB SEA OIL EXPRESS STATION	MAGSAYSAY ST.,	BIBINCAHAN		GASOLINE STATION	
NEW CALLENEVA PARTY SHOP		POLVORISTA		PARTY SHOP	
RRS-GLOBE PREMIUM PARTNERS CO.	.PRIMARK BLDG., MAGSAYSAY ST.,	SULUCAN		GLOBE PREMIUM DEALER	
SORSOGON MAYORGA PENSION HOUSE	MAHARLIKA HIGHWAY,	PANGPANG		PENSION HOUSE ( HOTEL )	
SORSOGON KIMSON ENTERPRISES	MAGSAYSAY ST.,	SAMPALOC		GENERAL MERCHANDISE	
CABID-AN PROPERTY LOGISTICS PLANNERS INC.	SITIO SIRANGAN	CABID-AN		WAREHOUSING (CRVS)	
U-WIN STORE & POULTRY SUPPLY	.BUENAVIDEZ ARLIE BLDG., ETERNINAD ST.,	ALMENDRAS-COGON		STORE & POULTRY SUPPLY	
ULTIMAX FITNESS CENTER	141, ALEGRE ST.,	BALOGO		FITNESS CENTER	
GLOBE TELECOM INC.	.PRIMARK BLDG., MAGSAYSAY ST.,	SULUCAN		TELECOMMUNICATION	
INNOVE COMMUNICATIONS INC.	R4,5 PRIMARK BLDG., MAGSAYSAY ST.,	SULUCAN		TELECOMMUNICATION ( PREMIUM DEALER/FRANCHISE)	
F. L. LANUZA TRADING	4083,	PANGPANG		BUY & SELL SCRAP METAL	
CLC PROPERTY & LEASING	RIZAL ST.,	PIOT		LESSOR	
MCP INSURANCE SERVICES	CAPITAL COMP., KASANGGAYAN VILLAGE,	BURABOD		INSURANCE SERVICES	
FEANCO TRADING	DEOCAREZA ST.,	POBLACION		MOTORCYCLE SPAREPARTS	
DIVINE HEALER ACADEMY OF SORSOGON, INC.	EL RETIRO COMP.,	CABID-AN		NON-PROFIT SCHOOL	
INDEPENDENT BASKETBALL REFEREES EDUCATOR OF SORSOGON (IBRES) INC.	2324, R. COMSON ST.,	BURABOD		BASKETBALL REFEREES	
SOLID SORSOGON ENTERPRISES	140,	CAMBULAGA		COMPUTER SERVICES, ELECTRONICS AND GENERAL SERVICES	
JY PRIMIERS PROPERTIES	DE VERA ST.,	POLVORISTA		LESSOR	
BAYAN TELECOMMUNICATIONS INC.	R4,5 PRIMARK BLDG., MAGSAYSAY ST.,	SULUCAN		TELECOMMUNICATION	
JONEL FURNITURE SHOP	084,	PANLAYAAN		FURNITURE SHOP	
META CYBERLOUNGE.	.LABITAG BLDG., MAGSAYSAY ST.,	ALMENDRAS-COGON		INTERNET CAFE	
FRED GLASS ALUMINUM AND STEEL WORKS	.MA VICTORIA DULPINA'S BLDG., BARIBAG	BIBINCAHAN		GLASS, ALUMINUM, AND STEEL FABRICATION	
LOVE HANDCRAFTED SHOP	199, ALEGRE ST.,	BALOGO		HANDICRAFTS	
CHANNEL MARKETING SERVICES	JIMENEZ TAN SUBD.,	BURABOD		SERVICES ( BROADBAND/PREPAID )	
PEM GENERAL MERCHANDISE	B4, LOT 8, EUROVILLE SUBD.,	BALOGO		OFFICE SUPPLIES/SCHOOL SUPPLIES	
3J3M ENTERPRISES		MACABOG		SPACE RENTAL	
FONE EDGE PLUS TRADING, INC	.GAISANO CAPITAL , MAGSAYSAY ST.,	ALMENDRAS-COGON		RETAIL OF CELLULAR PHONES	
GAME X CYBER LOUNGE	ALEGRE ST.,	SALOG		COMPUTER GAMING	

Type of Commercial Areas	Location		Area (ha)	Market Catered	
				Local	Outside (export)
DIOLATA MOTOR SPARE PARTS AND REPAIR SHOP	.DIOQUINO, TEDDY'S BLDG., BASUD	POBLACION		MOTOR SPARE PARTS	
FLOORPLUS, INC.	.UY FAMILY, MAHARLIKA HIGHWAY,	PANGPANG		WHOLESALE/RETAIL OF TILES	
CJA ENTERPRISES		MACABOG		GRAVEL & SAND	
D.E. DE GUZMAN SURVEYING	371, RIZAL ST.	TUGOS		SURVEYING SERVICES	
ESPIRITU PHOTOCOPIER & SUPPLIES	KASANGGAYAHAN VILLAGE, CAPITOL COMPOUND	BURABOD		PHOTOCOPYING CENTER	
A. AYO BUILDING RENTAL	QUEZON ST.	POLVORISTA		LESSOR	
KN ELECTRONICS ENTERPRISES	BURGOS ST.	BURABOD		ELECTRONICS	
GINA STORE & POULTRY SUPPLY	MAGSAYSAY ST.	BIBINCAHAN		POULTRY SUPPLY	
NB JUNKSHOP	ETERNIDAD ST.	ALMENDRAS-COGON		JUNKSHOP	
AMADEO BUILDING		TUGOS		LESSOR	
ANFEL ENTERPRISES	DEOCARIZA ST.	POBLACION		HARDWARE	
TRISTHAN ENTERPRISES		GUINLAJON		CONSTRUCTION SUPPLY	
JELINROLD CONSTRUCTION & SUPPLY		BULABOG		CONSTRUCTION & SUPPLY	
KALL MERCHANDISE	SEABREEZE HOMES	CABID-AN		SCHOOL & OFFICE SUPPLIES	
BAGATAWO BUILDERS		POBLACION		HARDWARE	
B J GRAVEL & SAND		GUINLAJON		TRADING	
PARADISO BLU, INC. (SIAMA HOTEL)	SAN LORENZO	BIBINCAHAN		HOTEL	
MARK ANTHONY DIPAD GRAJO BOOKKEEPING SERVICE	199, NARRA ST.	BIBINCAHAN		BOOKKEEPING SERVICES	
PHILIPPINE PRIMARK PROPERTIES, INC.	MAGSAYSAY ST.	SAMPALOC		LEASING	
SORSOGON OFFICE OF THE PROVINCIAL ENGINEER EMPLOYEES MULTI-PURPOSE COOPERATIVE	MAGSAYSAY ST. II-C	BIBINCAHAN		LENDING	
PHILIPPINE PRIMARK PROPERTIES, INC.	MAGSAYSAY ST.	SULUCAN		LEASING	
D.A. EMPLOYEES MULTI-PURPOSE COOPERATIVE	CAPITOL COMPOUND	BURABOD		RELENDING, CATERING, SALE OF CONSUMER GOODS.	
ROMYR ENTERPRISES		BOGÑA		PHOTOCOPYING, VARIOUS SUPPLIES	
PHILIPPINE PRIMARK PROPERTIES, INC.	RIZAL ST.	TALISAY		LEASING	
MAB BUSINESS SOLUTIONS	LOT 6, BLK 16, SEABREEZE HOMES	CABID-AN		COMPUTER RELATED SERVICES	
ENON MERCHANDISE	496, MAGSAYSAY ST.	BIBINCAHAN		SUPPLIES & PRINTING	
KATRINA'S STORE		GUINLAJON		POULTRY SUPPLY	
3D'S PEN & PRINTS	RYAN DETERA BLDG., RIZAL ST.	TALISAY		T-SHIRT PRINTING/ GENERAL ARTS & DESIGNING	
MARIANA'S HANDICRAFTS		BOGÑA		HANDICRAFTS	
3J STORE		BUHATAN		POULTRY SUPPLY	
DEUNA MOTORPARTS AND GENERAL MERCHANDISE	PLAZA BONIFACIO	SIRANGAN		RETAIL OF MOTOR SPARE PARTS	
BGT AGGREGATES		POBLACION		BUILDING & CONSTRUCTION SUPPLY	

Type of Commercial Areas	Location		Area (ha)	Market Catered	
				Local	Outside (export)
JFB SAW SHOP AND SERVICES	132	ALMENDRAS-COGON		SERVICES (SAW REPAIR SHOP)	
BIBINCAHAN LENDING CORPORATION	OLV	BIBINCAHAN		LENDING	
RT-MONTANA DISTRIBUTORS CORPORATION	#77, MAHARLIKA HIGHWAY	GUINLAJON		DISTRIBUTORS (UNILEVER PRODUCTS)	
LYZEL HANDICRAFTS	STALL NO.31, FRUIT SECTION, LKY BLDG., SPM	SIRANGAN		HANDICRAFTS	
CITYHUB ORGANIC ENTERPRISES	STALL NO.13, FRUIT SECTION, LKY BLDG., SPM	SIRANGAN		DISTRIBUTOR/RETAILING (ORGANIC HEALTH & WELLNESS, AGRICULTURE)	
ESLLER ARTS & PRINTS	PRIMARK BLDG., MAGSAYSAY ST.	SULUCAN		PRINTING SERVICES	
N. ESICO ENTERPRISES		TUGOS		FABRICATION OF STEEL, ALUMINUM AND GLASS	
ELNICA FLOWER SHOP	PEDRO POLON BLDG., ALEGRE ST.	BURABOD		FLOWER SHOP	
STRONGHOLD INSURANCE COMPANY, INC	ANINIPOT BLDG., B. FLORES ST.	PIOT		NON-LIFE INSURANCE	
MAB STICKERS AND PRINTING SERVICES	VERONICA GALLANOSA BLDG., PUROK 8, MAHARLIKA HIGHWAY	TUGOS		STICKER WORKS/SERVICES	
SOYEN HOMES ENTERPRISES	PACITA TY BLDG., QUEZON ST., CORNER DE VERA	POLVORISTA		TILES CENTER	
ALVARADO FOOT AND BODY MASSAGE SERVICES	RYAN DETERA BLDG., RIZAL ST.	TALISAY		MASSAGE SERVICES	
MERCY GRAVEL & SAND	160, PUROK 3	CAMBULAGA		GRAVEL & SAND	
ROLAND'S BOARDING HOUSE		PIOT		BOARDING HOUSE	
GOOD CARE CLINIC		PIOT		MEDICAL CLINIC	
JD FARM	SITIO SAN LORENZO	BIBINCAHAN		PIGGERY FARM	
TICAO PASS BUILDERS	371, RIZAL ST.	TUGOS		CONSTRUCTION/ ENGINEERING (OFFICE)	
R & M ENTERPRISES		RIZAL		CONSTRUCTION SUPPLY	
WELLIARD TRADING		ABUYOG		SCHOOL ITEMS	
ASA PHILIPPINES FOUNDATION INC.	EXECUTIVE VILLAGE	TUGOS		MICROFINANCE	
MEDS 101 ENTERPRISES	RIZAL ST.,	POLVORISTA		ENTERPRISES	
SVC ENTERPRISES	STALL NO.5, ENTERPRISES, AT THE BACK OF FOOTSTEP BUILDING, FORTES LOT., SPM	SIRANGAN		ENTERPRISES	
SPEED COMPUTER COLLEGE, INC.	ALEGRE ST.,	SALOG		EDUCATIONAL INSTITUTION	
SORSOGON UNIVERSAL TRADING	MAGSAYSAY ST.,	SULUCAN		GENERAL MERCHANDISE	
GOLDEN HOME ENTERPRISES	RIZAL ST.,	POLVORISTA		TILES	
BADAS HOGS & POULTRY SUPPLY	BASUD	POBLACION		BADAS HOGS & POULTRY SUPPLY	
ST. LOUIE HOGS & POULTRY SUPPLY		BALETE		HOGS & POULTRY SUPPLY	
DIAMOND RECAPING		BALETE		TRICYCLE TIRE RECAP	
BACON GASOLINE REFILLING STATION		BALETE		GASOLINE REFILLING STATION	
LKY DEVELOPMENT CORPORATION	LKY CENTRAL ARCADE MAGSAYSAY ST.,	SIRANGAN		REALTY	
LKY PROPERTY HOLDINGS, INC.	LKY CENTRAL ARCADE MAGSAYSAY ST.,	SIRANGAN		REALTY	

Type of Commercial Areas	Location		Area (ha)	Market Catered	
				Local	Outside (export)
PHILIPPINE BUSINESS BANK INC.	CHIANG KAI SHEK SCHOOL BLDG. MAGSAYSAY ST.,	SAMPALOC		BANKING	
YELLOW WOODS EDUCATIONAL CENTER, INC.	95 DIVERSION ROAD	MACABOG		PRE-SCHOOL	
TAYTAY SA KAUSWAGAN (A MICROFINANCE NGO) INC.	ALEGRE ST.,	BALOGO		MICROFINANCE	
M & N MONIK BARBERSHOP	CALLE NUEVA	POLVORISTA		BARBERSHOP	
LENY'S HOGS & POULTRY SUPPLY	PIGSABUNAN	POBLACION		HOGS & POULTRY SUPPLY	
ERCE'S COMPUTER SHOP		ABUYOG		INTERNET CAFÉ / REPAIR SHOP	
CASALS DENTAL CLINIC	ETERNIDAD ST.,	SAMPALOC		DENTAL CLINIC	
BESCO ENTERPRISE	PONGCO	POBLACION		HARDWARE & GENERAL MERCHANDISE	
SORSOGON COLLEGE OF SCIENCE & TECHNOLOGICAL STUDIES INC.	MAGSAYSAY ST.,	SULUCAN		EDUCATIONAL INSTITUTION	
SANFORD MARKETING CORPORATION	MAGSAYSAY ST.,	SULUCAN		RETAILER ESSENTIAL, NON ESSENTIAL, & LIQUOR/ REFRESHMENT/ LESSOR/ FOREX/ SERVICES & MONEY TRANSFER	
JAD MARKETING	ALEGRE ST.,	BALOGO		RETAIL	
WILTOP ENTERPRISES	PUROK 3	SUGOD		RETAIL OF HARDWARE MATERIALS	
SKINLUSH AND SPA	BURGOS ST.,	BURABOD		SPA	
RUFFER LUMBER & CONSTRUCTION SUPPLY	PUROK 2	GUINLAJON		LUMBER & CONSTRUCTION MATERIALS	
FUMERA BTJ ENTERPRISES	ALEGRE ST.,	BALOGO		GASOLINE STATION	
SANFORD MARKETING CORPORATION	RIZAL ST.,	TALISAY		RETAILER/ LESSOR/ FOREX/ SERVICES & MONEY TRANSFER	
NESAN ENTERPRISES	BURABOD	POBLACION		GRAVEL & SAND/COPRA	
PRIMARILAND HOLDINGS, INC.	MAGSAYSAY ST.,	SIRANGAN		BROKER	
DINEROS HOMETEL		BALOGO		HOMETEL	
NER BUILDING	M. SANTOS ST.,	POLVORISTA		LESSOR	
PHILIPPINE SCHOOL FOR TRAINING, ASSESSMENT & CERTIFICATION INC.	EDWARD CHUA BLDG.,	POLVORISTA		EDUCATIONAL INSTITUTION	
PAK'S MACHINE SHOP	P-6	BALOGO		FABRICATION/REPAIR	
NOEL METAL WORKS	COGON-	ALMENDRAS-COGON		METAL WORKS (MANUFACTURER)	
RJ'S PIGGERY		SAN JUAN-RORO		PIGGERY	
TEDRUB ENTERPRISE	FLORES ST.,	BURABOD		OFFICE SUPPLIES	
PAJE'S WOODWORKS	P-3	RAWIS		FURNITURE	
5 SISTER'S STORE	PIGSABUNAN	POBLACION		RETAIL OF SCHOOL SUPPLIES	
J.A. JAMORALIN GRAVEL SAND & HOLLOWBLOCKS		GUINLAJON		GRAVEL& SAND & HOLLOWBLOCKS	
7A'S PASALUBONG SHOP	RIZAL ST.,	TALISAY		PASALUBONG PRODUCTS	



Type of Commercial Areas	Location		Area (ha)	Market Catered	
				Local	Outside (export)
PAPERLINK SCHOOL AND OFFICE SUPPLY	110 BARLIN ST., COGON-	ALMENDRAS-COGON		RETAIL OF SCHOOL & OFFICE SUPPLIES	
BALOGO CAR CARE EXPRESS	ALEGRE ST.,	BALOGO		VULCANIZING TIRE & BATTERY SUPPLY	
ST. LOUIE LPG RETAIL OUTLET		BALETE		LPG RETAILER	
JIGZ ENTERPRISES	P-2	BITAN-O/DALIPAY		GENERAL MERCHANDISE (WHOLESALE OF NON-MEDICAL)	
JAMISOLA MERCHANDIZING	MAGSAYSAY II	BIBINCAHAN		NATURAL LINIMENT DISTRIBUTOR	
CAMMO MOTORCYCLE SHOP	SITIO SIP-AC	CABID-AN		MOTORCYCLE SHOP & METAL WORKS SERVICES	
RED KOI RESTO & RESIDENCE	PAREJA ST.,	BITAN-O/DALIPAY		HOTEL	
RAMXY SPACE RENTAL	ALEGRE ST.,	SALOG		LESSOR (SPACE RENTAL)	
SEPH PASALUBONG SHOP	GRAND TERMINAL	BALOGO		PASALUBONG SHOP	
JPS ENTERPRISES	SAN LORENZO	BIBINCAHAN		GENERAL MERCHANDISE	
OUTER SPACE RENTAL	MAHARLIKA HIGHWAY	BALOGO		SPACE RENTAL/ LESSOR	
RUEL & NING PERA PADALA	P-7	BULABOG		PERA PADALA	
BENEVOLENT CARE PROGRAM ASSOCIATION INC.	2ND FLR. PEÑA BLDG., BURGOS ST.,	POLVORISTA		INSURANCE	
LOLO KAP'S PISONET	196, ALEGRE ST.,	BALOGO		PISONET	
D'ARTMEN CRAFTS	MAGSAYSAY ST.,	BIBINCAHAN		WOOD CARVING	
AYO HARDWARE	MAGSAYSAY ST. II-B,	BIBINCAHAN		HARDWARE	
CGK BUILDING	SITIO MAHINGAN,	BALOGO		BUILDING/LESSOR	
DERMSTELLAR AESTHETIC MEDICAL CLINIC	GUBAT ST. ANTHONY COOPERATIVE, GARCIA ST.	SULUCAN		MEDICAL AND BEAUTY SERVICES	
AF ENTERPRISES	1255 ENCARNACION VILLAGE	BALOGO		JUNKSHOP	
AMIGOS AGRIVET & POULTRY SUPPLY	#2 M. SANTOS ST.	POLVORISTA		POULTRY SUPPLY	
AGENT BUSINESS ADVANTAGE COMPANY	492, BLISS	MACABOG		ONLINE SERVICE OUTSOURCING	
A.D. SORETA ELECTRONICS ENTERPRISES	MAGSAYSAY ST.	SALOG		ELECTRONIC SHOP	
BICOL SHIRTS CITY	B&N BLDG. BURGOS ST. COR. JAMORALIN ST.	POLVORISTA		GARMENTS AND PRINTING	
JOSE WHOLENUT AND COPRA BUYER		GUINLAJON		BUY & SELL (WHOLENUT & COPRA)	
SO MATTS ENTERPRISES	UNIT NOS. 2,3,4 & 5, PIKAL BLDG.	ALMENDRAS-COGON		SCHOOL & OFFICE SUPPLY	
RODA CONSTRUCTION & GEN. SUPPLY	MAGSASAY ST.,	SALOG		CONSTRUCTION FIRM	
SANTA CLARA PARK HOTEL LTD. CO.	MAHARLIKA HIGHWAY,	PANGPANG		HOTEL	
KRISTINA PATRICIA ENTERPRISES.	DE VERA ST.,	POLVORISTA		LPG RETAILER	
GOLDEN BOY GLASS & ALUMINUM SUPPLY	.WING DN'S SPACE RENTAL, ALEGRE ST.,	ALMENDRAS-COGON		GLASS & ALUMINUM SUPPLY	
ENANO'S BOARDING HOUSE	.YAO'S BLDG., MAGSAYSAY II-A,	BIBINCAHAN		BOARDING HOUSE	
LABALAN FUNERAL HOMES.	RIZAL ST.,	PIOT		FUNERAL HOMES	
AVAS ENTERPRISES	.TISON'S BLDG., M. SANTOS ST.,	POLVORISTA		INTERNET CAFE	
KRISTINA PATRICIA ENTERPRISES	MAGSAYSAY II-C COGON	BIBINCAHAN		LPG RETAILER	
PJJR CONSTRUCTION AND SUPPLY.	GARCIA ST.,	SALOG		CONSTRUCTION & SUPPLY	

Type of Commercial Areas	Location		Area (ha)	Market Catered	
				Local	Outside (export)
AKYRA ENTERPRISES	PIGSABUNAN	POBLACION		SERVICES GOODS	
JHELAZ BEAUTY AND HEALTH ENTERPRISES	CAPITOL COMPOUND	BURABOD		RETAIL OF BEAUTY PRODUCTS	
JN DOLOIRAS PROPERTY LEASING	MAGSAYSAY ST.,	BIBINCAHAN		RENTAL SERVICES	
E. M. GRANITE & MARBLES SUPPLIES.	RIZAL ST.,	BITAN-O/DALIPAY		MARBLES/GRANITE ( LAPIDA )	
EDUARDA VALLADOLID AYO PIGGERY		CAPUY		PIGGERY	
SYNCOFFSHORE VIRTUAL SERVICES	UNIT F. DOLOIRAS BLDG., MAGSAYSAY ST.,	SALOG		MARKETING ( ONLINE SERVICES )	
PEOPLE'S CREDIT NETWORK FINANCE CO., INC.	2ND FLR. GILLEGO, BURGOS ST.,	TALISAY		FINANCING	
AS BUILDING	BURGOS ST.,	TALISAY		LESSOR	
FORMACIL'S BUILDING	BURGOS ST.,	TALISAY		LESSOR	
PRINCESS AEDEE ENTERPRISES	RIZAL ST.,	PIOT		SELLER OF CLOTHING, PERFUME & COSMETICS	
ALTHEA SALON AND MERCHANDISE		POLVORISTA		BEAUTY PARLOR	
GRAY HOUSE ENTERPRISES	ESTEVE'S BLDG.	ALMENDRAS-COGON		INTERNET CAFÉ & OTHER COMPUTER RELATED SERVICES	
TESS J. ENTERPRISES ..	LKY BLDG., MAGSAYSAY ST.	POLVORISTA		LOADING & REMITTANCE AGENT	
TESS J. ENTERPRISES .	NIDA DATUR BLDG., RIZAL ST.	POLVORISTA		LOADING & REMITTANCE AGENT	
TESS J. ENTERPRISES	JPT BLDG., LUSTISTICA PEDRO, MAGSAYSAY ST.	ALMENDRAS-COGON		LOADING & REMITTANCE AGENT	
R. JARABO CONSTRUCTION & SUPPLIES	TONY ANG BLDG.	CAMBULAGA		CONSTRUCTION & SUPPLY	
K.P. PETRON SERVICE CENTER	MAGSAYSAY ST.	BIBINCAHAN		GASOLINE STATION	
PRINCESS JAIDEE ENTERPRISES	FAJARDO'S ST., M.SANTOS ST.	POLVORISTA		T-SHIRT PRINTING	
LUZ COMMERCIAL SPACE RENTAL	1368, ALEGRE ST.	SALOG		SPACE RENTAL (LESSOR)	
WC FUELS	SITIO SIP-AC	CABID-AN		GASOLINE STATION	
MERLE'S PILI AND NATIVE PRODUCTS	90, ILAWOD ST.	STO. NIÑO		PILI PULP OIL/PILI/BANIG	
E.M. GRANITE & MARBLES SUPPLIES	ALEGRE ST.	BALOGO		LAPIDA MAKER	
AJ-ALI VEHICLE RENTAL & AGGREGATES		BASUD		VEHICLE RENTAL & AGGREGATES	
HERMIE TRADING & VULCANIZING	262, RIZAL ST.	PIOT		TRADING & VULCANIZING	
MABEL'S FOOTWEAR	MAGSAYSAY ST.	SIRANGAN		FOOTWEAR	
LAARNI SAPUGAY GUARIÑA BOOKKEEPING SERVICE	265, BURGOS ST.	BURABOD		BOOKKEEPING SERVICE	
HJRM BUILDING	QUEZON ST.	POLVORISTA		LESSOR	
TIPID 21 ENTERPRISES		DEL ROSARIO		COMPUTER ACCESSORIES	
TUKURAN TIRE AND BATTERY SUPPLIES	PUROK 6, MAHARLIKA HIGHWAY	BALOGO		TIRE & BATTERY SUPPLIES	
AGRICULTURAL ECOLOGICAL FISHERY PRODUCERS COOPERATIVE	2ND FLR., FRUIT SECTION, LKY BLDG.,SPM	SIRANGAN		AQUACULTURE	
IBLOOM MKTG. CO.	GAISANO CAPITAL	ALMENDRAS-COGON		RETAIL OF CLOTHING	
SORSOGON HOUSEHOLD ENTERPRISES	ESTEVE'S BLDG.	ALMENDRAS-COGON		HOUSEHOLD ENTERPRISES	

Type of Commercial Areas	Location		Area (ha)	Market Catered	
				Local	Outside (export)
LITO ELECTRICAL SERVICES	408, TUBLIJON	RIZAL		SOLAR POWERED INSTALLER	
A.L. MAINTENANCE AND ENGINEERING SERVICES	PPC COMP., DIVERSION ROAD	CABID-AN		MAINTENANCE & ENGINEERING SERVICES OFFICE	
AVILAND PROPERTIES	2ND FLR., RM 202 TERESITA MONJE'S BLDG., PERALTA ST.	POLVORISTA		REAL ESTATE AGENT (OFFICE)	
RL CARWASH AND AUTO DETAILING	10, ENCARNACION ST.	BALOGO		CARWASH	
AMBER & AMBROSE ENT.	SITIO SIP-AC,	CABID-AN		ENTERPRISE	
NEW MILA'S STORE	.LHG CORP. BLDG., MAGSAYSAY ST.,	POLVORISTA		GENERAL MERCHANDISE	
LABALAN FUNERAL HOMES ..	.YAO'S BLDG., MAGSAYSAY II-A,	BIBINCAHAN		FUNERAL HOMES	
TWIN PEAK MARKETING INC.	JECKSON UY BLDG., DIVERSION ROAD,	CABID-AN		DISTRIBUTOR	
SORSOGON TRINITY ENTERPRISES	MAGSAYSAY ST.,	SALOG		CIGNAL CABLE TV LOADING, REPAIR & MAINTENANCE	
P-TROS CORPORATION	HABOC ST., RORO,	SAN JUAN-RORO		BUSINESS & MANAGEMENT CONSULTANCY	
MY BARCODE VIDEOKE & PENSION HOUSE	BRGY. ROAD,	BIBINCAHAN		LOADING SERVICES	
LABALAN FUNERAL HOMES		PANGPANG		FUNERAL PARLOR	
SAINT CLARE TUTORIAL AND REVIEW CENTER	.RITA MONJE BLDG., RIZAL ST.,	POLVORISTA		TUTORIAL AND EDUCATIONAL SERVICES	
WILD BUILDERS	7TH ROAD OLV,	BIBINCAHAN		RENOVATION SERVICES ( OFFICE )	
LIAN'S TAILORING	ALEGRE ST.	SALOG		TAILORING	
AQUANEE PETSHOP		ALMENDRAS-COGON		PET SHOP	
FLOWERS CON DAHON & PARTY NEEDS SHOP	MAGSAYSAY ST.,	SIRANGAN		FLOWER SHOP / PARTY NEEDS	
TIME MACHINE WAUKESHA I-CAFE	ALEGRE ST.,	SALOG		INTERNET CAFE	
TIME MACHINE WAUKESHA I-CAFE .	MAGSAYSAY II-A,	BIBINCAHAN		INTERNET CAFE	
MULTI-WARE ECON-SALES CORPORATION	77, MAHARLIKA HIGHWAY,	GUINLAJON		DISTRIBUTOR	
MONJE REALTY		POLVORISTA		LESSOR	
PATRICIA R. OLBES SPACE RENTAL	RIZAL ST.,	POLVORISTA		SPACE RENTAL	
MARIA VERONICA BIRTHING HOME	BRGY. ROAD,	BALOGO		LYING IN CLINIC	
RELOADER TECH PHILIPPINES, INC.	JECKSON UY BLDG., DIVERSION ROAD,	CABID-AN		WHOSALING/RETAIL SALE (SMART PRODUCTS) OFFICE	
GATEWAY CONSOLIDATED MANPOWER SERVICES	MAGSAYSAY II-C,	BIBINCAHAN		JOB-CONTRACTING/SUB-CONTRACTING (OFFICE)	
FIRST JC-METRO BUILDERS AND SUPPLY	MAGSAYSAY II-C,	BIBINCAHAN		RETAIL/DISTRIBUTOR OF HARDWARE AND CONSTRUCTION	
ABA FRUITS BUILDING	ABA FRUITS BUILDING, BURGOS ST.,	TALISAY		LESSOR	
SILVER GLASS AND ALUMINUM WORKS	MAGSAYSAY ST., II-C, SUAREZ COMPOUND,	BIBINCAHAN		GLASS AND ALUMINUM SUPPLY	
KUATRO TIEMPO INTERNET ZONE	2ND FLR., GACIAS' BLDG., M.SANTOS ST.	POLVORISTA		INTERNET CAFÉ	
JEANEE'S BUILDING	RIZAL ST.	SIRANGAN		LESSOR	
BICOL ISAROG TRANSPORT SYSTEM INC.	FAJARDO BLDG., M.SANTOS ST.	POLVORISTA		BOOKING OFFICE	
AC-TECH TIRE & SERVICE CENTER	MAHARLIKA HIGHWAY	CABID-AN		CAR TIRE ACCESSORIES & SERVICES	

Type of Commercial Areas	Location		Area (ha)	Market Catered	
				Local	Outside (export)
EDSEL SALOON & DRESS SHOP	COR. PERALTA & QUEZON ST.	POLVORISTA		SALON	
JEANEE'S BUILDING	MAHARLIKA HIGHWAY	CABID-AN		LESSOR	
CITYMALL COMMERCIAL CENTERS INC.	RIZAL ST.	BITAN-O/DALIPAY		LESSOR	
ROVICK ENTERPRISES		GUINLAJON		POULTRY SUPPLY	
PEREZ FOOTWEAR	STALL NO. 40, FRUIT SECTION, LKY BLDG., SPM	SIRANGAN		FOOTWEAR	
CELIRINA'S APARTMENT RENTAL		ALMENDRAS-COGON		LESSOR	
ULTRA SECURITY SERVICES, INC.	GARCIA ST.,	SALOG		SECURITY AGENCY	
COLLEN'S GENERAL MERCHANDISE	MAGSAYSAY ST. II-C,	BIBINCAHAN		GRAVEL & SAND	
YOUR BEB'S BEAUTY PRODUCTS	STALL NO.49, FRUIT SECTION, LKY BLDG., SPM	SIRANGAN		BEAUTY PRODUCTS	
J'DION'S BUILDING RENTALS	PUROK 2, NATIONAL ROAD,	BALOGO		LESSOR/RENTALS	
ALLYNA GLASS & ALLUMINUM SUPPLY		BURABOD		GLASS AND ALUMINUM SUPPLY	
JM GENERAL MERCHANDISE		MACABOG		AGRIVET/AGRICULTURAL/LIVESTICK & POULTRY SUPPLY	
ELNATI COOLING SOLUTIONS ENTERPRISES	JORDAN ENCONADO BLDG., MAGSAYSAY ST.,	BIBINCAHAN		AIRCON REPAIR SHOP	
MACKSTAR MOTORCYCLE PARTS & ACCESSORIES	QUEZON ST.,	POLVORISTA		RETAIL OF MOTORCYCLE PARTS & ACCESSORIES	
AUTO ACTIVE MOTOR PARTS	QUEZON ST.,	POLVORISTA		AUTO SUPPLY	
ROCILYN S. JAO COMMERCIAL SPACE RENTAL	MAGSAYSAY ST.,	ALMENDRAS-COGON		LESSOR	
EMMANUEL B. TISON COMMERCIAL SPACE RENTAL .	MAGSAYSAY ST.,	ALMENDRAS-COGON		LESSOR	
EMMANUEL B. TISON COMMERCIAL SPACE RENTAL	M. SANTOS ST.,	POLVORISTA		LESSOR	
GERALD SON COMMERCIAL SPACE RENTAL	QUEZON ST.,	POLVORISTA		LESSOR	
T.C.G. MACHINE SHOP	PUROK 6,	BALOGO		MACHINE SHOP	
ERL PHARMA	.ABL, MAGSAYSAY ST.,	SULUCAN		PHARMACY	
PILIPINAS BASKETBOL WIDE REFEREES ORGANIZATION, INC.	1310 ARELLANO ST.,	SALOG		BASKETBALL REFEREES	
DRAGON 88 JAPAN SURPLUS ENTERPRISES	CALLENUEVA	POLVORISTA		SURPLUS FURNITURE & ETC.	
SKYNET ENTERPRISES	DIVERSION ROAD,	BIBINCAHAN		JUNKSHOP	
LAGARDE WELDING SHOP		ABUYOG		WELDING SHOP	
SUPELANA TRADING		BALETE		POULTRY & AGRICULTURAL SUPPLY	
DON MARTIN INTERNET SHOP	STALL NO.007, EATERY SECTION, SPM	SIRANGAN		INTERNET CAFE	
JERICO ENTERPRISE	PUROK 4,	PIOT		BUY & SELL OF SCRAP ( ELECTRONIC & GADGET )	
ELAT AUTOWORKS & CARWASH	PUROK 6	TUGOS		AUTO WORKS	

Type of Commercial Areas	Location		Area (ha)	Market Catered	
				Local	Outside (export)
GEREST ENTERPRISES	STALL NO.1, NEWS STAND, AT THE BACK OF FOOTSTEP BUILDING, SPM	SIRANGAN		NEWSPAPER, COMICS & MAGAZINE	
M & N MONIK BARBER SHOP	RIZAL ST.	POLVORISTA		BARBER SHOP	
GERALD SON COMMERCIAL SPACE RENTAL .	MAGSAYSAY ST.	ALMENDRAS-COGON		LESSOR	
BACON UNITED REFEREES ASSOCIATION (BURA), INC.	1051, PIGSABUNAN	POBLACION		BASKETBALL REFEREES	
SUWECO-SORECO II, INC.	SITIO MAPILET CAMPSITE	GUINLAJON		HYDROELECTRIC POWER PLANT	
RHEA BEAUTY PARLOR	NIDA DATUR BLDG., RIZAL ST.	POLVORISTA		PARLOR	
DAHON TRANSPORT SERVICES	PUROK 6	TUGOS		RENT A CAR	
DANDY ELECTRICAL REPAIR SHOP	MAHARLIKA HIGHWAY, ALEGRE ST.	BALOGO		ELECTRICAL REPAIR SHOP	
JUSTINE MOTORS	MAGSAYSAY ST.	BIBINCAHAN		AUTO REPAIR SHOP	
P-NAY'S BEAUTY PARLOR	STALL NO.7, FORMER SESBREÑO RESTAURANT, SPM	SIRANGAN		BEAUTY PARLOR	
CYBERSALOG COMPTERNET SHOP	PONGCO	POBLACION		INTERNET SHOP	
ATIENZA'S BUILDING	3618, MAGSAYSAY ST.	SULUCAN		LESSOR	
ILAY CARWASH	LADAS ST., OLV	PANGPANG		CARWASH	
PAOPAO HOTEL AND RESIDENCES		TALISAY		HOTEL & RESTAURANT	
H8 AUTO SUPPLY	ALIPIO BLDG., PUROK 6	BALOGO		AUTO SPARE PARTS	
JHO-MOR STORE	STALL # R-IV-60,61,62, DRY GOODS SECTION, SPM	SIRANGAN		RETAIL SALES OF GARMENTS	
H & J PESO NET	STALL # R-I-12, SARI-SARI SECTION, SPM	SIRANGAN		INTERNET CAFÉ	
AQUACHOICE ENTERPRISES	199 ALEGRE ST.	BALOGO		SUPPLIER OF WATER REFELLING EQUIPMENT	
VASQUEZ ENTERPRISES	446 9TH ST. OLV	PANGPANG		LPG RETAILER/ SARI-SARI STORE	
SORSOGON WILLIAM TRADING	3691, MAGSAYSAY ST.	SIRANGAN		RETAIL OF FISHING SUPPLY	
MERIAM COLLEGE OF TECHNOLOGY INC.	CHARLES CLEMENTE III BLDG., SORCOM	TALISAY		EDUCATION (PRIVATE SCHOOL)	
RAFAEL RODRIGUEZ BOARDING HOUSE		MACABOG		BOARDING HOUSE	
M & J TRAVELLER'S INN	DIVERSION ROAD	SAN JUAN-RORO		LODGING HOUSE	
DOÑA MERCEDES LESSOR	#1, PERALTA ST.	TALISAY		LESSOR	
MARJOY INTERNET SHOP	MANUEL OMBAO BLDG.	ALMENDRAS-COGON		INTERNET SHOP	
MARJOY G. ENTERPRISES	CAMPOLLO'S BLDG., MAGSAYSAY ST.	ALMENDRAS-COGON		ENTERPRISES	
JECKSON T. UY-LESSOR	DIVERSION ROAD	CABID-AN		LESSOR	
MANZIHING CORPORATION	DIVERSION ROAD	CABID-AN		DISTRIBUTOR FEEDS	
SAINTE TRINITE ACADEMY, INC.	JECKSON UY BLDG. DIVERSION ROAD	CABID-AN		EDUCATIONAL INSTITUTION(TRANING CENTER)	
MARK LOUIE CONSTRUCTION AND ENGINEERING SERVICES	SPPVS, YAKAL ST.	BIBINCAHAN		CONSTRUCTION & ENGINEERING SERVICES	
UR INTERNET CAFÉ	UGTO'S BLDG., BURGOS ST.	TALISAY		INTERNET CAFÉ	
MOIRE & JHUNE FRAGRANCE COLLECTION		SAN JUAN-RORO		FRAGRANCE COLLECTION	
PRIMA CASA LAND & HOUSES INC.	HENRY TAN BLDG., (RED KOI), PAREJA ST.	BITAN-O/DALIPAY		REAL ESTATE DEVELOPER	

Type of Commercial Areas	Location		Area (ha)	Market Catered	
				Local	Outside (export)
SORSOGON RKS TRADING	DOGILLO, SAMUEL'S BLDG., MAGSAYSAY ST.	SIRANGAN		TRADING	
ST. LOUISE DE MARILLAC COLLEGE OF SORSOGON INC.	BURGOS ST.	TALISAY		EDUCATION	
QUADRO DE ALAS STORE & SERVICE CENTER	BURGOS ST.	BURABOD		RETAIL/SALES OF BEAUTY PRODUCTS	
ABAJERO BLUE DIAMOND SALON & SPA		SULUCAN		SALON & SPA	
ALLIANCE OF BACMAN FARMERS ASSOCIATION, INC.		RIZAL		ENVIRONMENTAL & LIVELIHOOD SERVICES	
NHONITS & 5K ENTERPRISES	474	SAN JUAN-RORO		OFFICE & SCHOOL SUPPLIES	
M. LEETONG HARDWARE	MAGSAYSAY ST.	SULUCAN		HARDWARE	
RL ENTERPRISES	RIZAL ST.	POLVORISTA		ENTERPRISES	
ROMINCEL'S BEAUTY PARLOR	STALL #1, AT THE BACK OF CHINA BANK, SPM	SIRANGAN		BEAUTY PARLOR	
ANDY'S VARIETY STORE		POBLACION		VARIETY STORE	
SHEJAY SASH AND FURNITURE	KM16	SALVACION		FURNITURE	
JGCD INSURANCE SERVICES	B.FLORES ST.	PIOT		NON-LIFE INSURANCE	
RICHMIND ENTERPRISES	ALEGRE ST.	SALOG		RETAIL SALES OF TOOLS & ACCESSORIES	
AEMILIANUM COLLEGE INC.	RIZAL ST.	PIOT		PRIVATE SCHOOL	
SORSOGON PROVINCIAL ORGANIC FARMING PRACTITIONERS ASSOCIATION, INC.	3RD FLR. ARELLANO BLDG.	SIRANGAN		ORGANIC FARMING	
DUKA VULCANIZING SHOP	PIGSABUNAN	POBLACION		VULCANIZING SHOP	
MAGELA ENTERPRISES	127, BARLIN ST.	ALMENDRAS-COGON		ENTERPRISES	
STS. PETER AND PAUL HOSPITAL OF SORSOGON, INC.	BRGY. ROAD,	BALOGO		PRIVATE HOSPITAL	
GIDEON ENTERPRISES	GERONA ST.	BURABOD		SCHOOL SUPPLIES	
RS FURNITURE SHOP	P1	MARINAS		FURNITURE SHOP	
HEVA MANAGEMENT DEVELOPMENT CORPORATION (GAISANO CAPITAL-SORSOGON).	MAGSAYSAY ST.	ALMENDRAS-COGON		REAL ESTATE LESSOR (SPACE RENTAL)	
HEVA MANAGEMENT DEVELOPMENT CORPORATION (GAISANO CAPITAL-SORSOGON).	MAGSAYSAY ST.	ALMENDRAS-COGON		FOREIGN EXCHANGE	
MAGELA TRUCKING	127 BARLIN ST.	ALMENDRAS-COGON		TRUCKING SERVICES	
YASHICA ENTERPRISES		BOGÑA		AGRICULTURAL SUPPLY	
SORSOGON PUERICULTURE LEARNING CENTER, INC.	CAPITOL COMPOUND	BURABOD		BASIC EDUCATION	

Type of Commercial Areas	Location		Area (ha)	Market Catered	
				Local	Outside (export)
NETWORK CONSOLIDATED COOPERATIVE BANK	B. FLORES ST.	BURABOD		BANKING	
WBL BUILDERS	PUROK 6	BARAYONG		CONSTRUCTION & SUPPLY	
C.U.L. TRANSPORT		GUINLAJON		BOOKING OFFICE	
MARITOMI FURNITURE	BULOD	POBLACION		FURNITURE SHOP	
DANNY PERA PADALA	PUROK 6	GATBO		PERA PADALA	
LORNA ENGAY PERA PADALA		GATBO		SMART PADALA (MONEY REMITTANCE)	
SWEETY PERA PADALA		BASUD		PERA PADALA	
DEZIGNS & KREATIONS ENTERPRISES	PUROK MAGSAYSAY	BUHATAN		WOODWORKS/HOME FURNISHING	
BAI WELDING SHOP		MACABOG		WELDING SHOP	
SALLY'S STORE AND PERA PADALA		SAN PASCUAL		PERA PADALA	
DB BICOL APPLIANCE SERVICE CENTER	PUROK 2	BULABOG		APPLIANCE SERVICE CENTER	
SUKLAY DONNAH PERATERO FIX & STYLE	MEAN DUANA BLDG. BURGOS ST.	TALISAY		SALON	
MDL ABELLA SPACE RENTAL		SULUCAN		SPACE RENTAL	
UNITED COCONUT PLANTERS BANK	PJR BLDG., MAGSAYSAY ST.	SALOG		BANKING	
LWCC CHILD LEARNING CENTER, INC.	MAGSAYSAY ST.	ALMENDRAS-COGON		EDUCATION	
NEW CARTOWN AUTO SUPPLY & GEN. MDSE.	MAGSAYSAY ST.	SULUCAN		AUTO SPARE PARTS & ACCESSORIES	
JINKY PERA PADALA CENTER	PAGUIA ST.	BITAN-O/DALIPAY		SMART PADALA	
CHICOMOTO MOTORCYCLE PARTS AND REPAIR SHOP	OGO B	SAN ROQUE		MOTORCYCLE PARTS & REPAIR SHOP	
A.C.R. BUILDERS & CONSTRUCTION SUPPLY CO.	10TH ROAD, OLV	BIBINCAHAN		CONSTRUCTION & SUPPLY	
JAREN'S PERA PADALA	SITIO GAYONG	STO. NIÑO		PERA PADALA	
AAPB AUTOSPA & BIKESHOP		TUGOS		CARWASH & BIKESHOP	
SORSOGON SKYLINE VIEW HOTEL, INC.	MAGSAYSAY ST.	SIRANGAN		HOTEL	
STARLIGHT ENTERPRISES	GAISANO CAPITAL, MAGSAYSAY ST.	ALMENDRAS-COGON		SALES OF CELLPHONE & ACCESSORIES	
SUNLIGHT ENTERPRISES	CHUA'S BLDG., MAGSAYSAY ST.	POLVORISTA		CELLPHONE & ACCESSORIES RETAILER	
SUNLIGHT ENTERPRISES (ANNEX)	LKY DEVELOPMENT CORP. BLDG., MAGSAYSAY ST.	SIRANGAN		CELLPHONE & ACCESSORIES	
KEITH'S BARBER SHOP & SALON	RIZAL ST.	SIRANGAN		BARBER SHOP	
JBC CALIBRATION AND VULCANIZING SHOP	PUROK 6	BALOGO		TIRE SUPPLY & SERVICES	
KAMRYL MARKETING	2ND FLR., ACM BLDG., COR BURGOS & RIZAL ST.	TALISAY		SOAP DISTRIBUTOR (RETAIL), SOAP DISTRIBUTOR (WHOLESALE)	
COASTAL COMMUNITY RESOURCES (COASTAL CORE) AND LIVELIHOOD DEVELOPMENT, INC.	1164, MOLAVE ST., SPPVS	BIBINCAHAN		NON-GOVERNMENT ORGANIZATION	

Type of Commercial Areas	Location		Area (ha)	Market Catered	
				Local	Outside (export)
MA. DOMINGA BELINDA A. AGUIRRE SPACE RENTAL	CITY VILLAGE, BARIBAG	BIBINCAHAN		BUILDING RENTAL	
BALETE GEAR ZONE		BALETE		MOTORCYCLE REPAIR SHOP	
MANY DAZA STORE	TY BLDG, QUEZON ST	POLVORISTA		GENERAL MERCHANDISE	
DEMESA INSURANCE COMPANY	CAPITOL COMPOUND	BURABOD		INSURANCE AGENCY	
JRAUSTIN LAPIDA CENTER	GABAT BUILDING, PUROK 2, ALEGRE ST.	BALOGO		LAPIDA MAKER	
SUNSHINE ENTERPRISES	GAISANO CAPITAL SORSOGON, MAGSAYSAY ST.	ALMENDRAS-COGON		RETAIL/SALES OF CELLPHONE & ACCESSORIES	
SIONY TEXTTILE MERCHANDIZE	STALL NO.17, EATERY SECTION, BPM, PIGSABUNAN	POBLACION		TEXTILE MERCHANDIZING	
CDAD'S ENTERPRISE	1039, NARRA ST., SPPVS	BIBINCAHAN		OFFICE SUPPLIES	
VSR MERCHANDISE & COPY CENTER	MAGSAYSAY ST.	SULUCAN		PHOTOCOPYING/TARPAULINE PRINTING	
KASANGGAYAHAN TRADING	RIZAL ST.	SIRANGAN		AGRICULTURAL PRODUCTS	
KASANGGAYAHAN TRADING	BATUHAN	SAN ROQUE		AGRICULTURAL PRODUCTS	
AQUANETH PETSHOP	STALL #8, AT THE BACK OF CHINA BANK, SPM	SIRANGAN		PETSHOP	
CANDAW FOOTWEAR SHOPPE	STALL NO.4 FOOTWEAR SECTION, SPM, DOGILLO LOT	SIRANGAN		FOOTWEAR	
ISS FACILITY SERVICES PHILS., INC.	JUBILO BLDG. RIZAL ST.,	PIOT		GENERAL SERVICES	
SHOEMART, INC. (SIMPLY SHOES)	PRIMARK BLDG., MAGSAYSAY ST.	SULUCAN		RETAIL/WHOLESALE OF TEXTILES, CLOTHING, FOOTWEAR	
BRENNEN BRYCE ENTERPRISE	SEABREEZE HOMES	CABID-AN		T-SHIRT PRINTING	
STAR IMAGE SALON & SPA	M-DUANA BLDG., PERALTA ST.,	BURABOD		SALON	
NAP GENERAL UPHOLSTERY SHOP	LICUP BLDG., PUROK 1	TUGOS		UPHOLSTERY SHOP	

Source: Business Permit Office



**Table 59. Historical Data on Commercial Areas**

Location	Commercial Areas (ha)		% Increase/ Year Decrease
	2018	2019	
<b><i>East District</i></b>			
San Juan (Roro)	5.43 ha.	0	0
Bibincanhan	47.60 ha.	5.55 ha.	11.66%
Cabid-an	24.41 ha.	7.14 ha.	29.25%
Balogo	7.36 ha.	12.31 ha.	167.26%
Almendras-Cogon	3.04 ha.	0.52 ha.	17.11%
Sampaloc	0.58 ha.	0	0
Sirangan	2.30 ha.	0	0
Polvorista	4.48 ha.	0	0
Sulucan	1.81 ha.	0	0
Salog	1.21 ha.	0	0
Burabod	7.27 ha.	0	0
Buhatan	0	0.05 ha.	0
<b><i>West District</i></b>			
Talisay	4.35 ha.	0	0
Bitan-o/Dalipay	3.65 ha.	0.38 ha.	10.41%
Piot	6.41 ha.	1.26 ha.	19.66%
Tugos	6.16 ha.	0.17 ha.	2.76%
Pangpang	23.43 ha.	2.04 ha.	8.71%
Macabog	7.54 ha.	0.83 ha.	11.01%
<b><i>Bacon District</i></b>			
Poblacion	11.25	0	0
San Roque	6.43	0	0
Balete	0	2.14 ha.	0

Source: City Zoning Administrator's Office

**Table 60. Business Permits Granted for the Past Five Years 2015-2019**

Business Permits	2015		2016		2017		2018		as of June 6, 2019	
	Area	%	Area	%	Area	%	Area	%	Area	%
<b>Primary</b>										
Agriculture, Hunting & Forestry	294	16.4%	355	18.01%	415	18.30%	416	16.18%	399	15.77%
Fishing	n/a	n/a	n/a	n/a	n/a	n/a	n/a	n/a	n/a	n/a
Mining & Quarrying	n/a	n/a	n/a	n/a	n/a	n/a	n/a	n/a	n/a	n/a
Primary Sub-Total	n/a	n/a	n/a	n/a	n/a	n/a	n/a	n/a	n/a	n/a
<b>Secondary</b>										
Manufacturing	15	0.8%	22	1.11%	22	0.97%	21	0.84%	33	1.30%
Electricity, Gas & Water Supply	37	2.1%	41	2.08%	48	2.11%	53	2.12%	52	2.05%
Construction	94	5.2%	104	5.27%	119	5.24%	133	5.33%	131	5.19%
Secondary Sub-Total	<b>146</b>	<b>8.1%</b>	<b>167</b>	<b>8.46%</b>	<b>189</b>	<b>8.32%</b>	<b>207</b>	<b>8.29%</b>	<b>216</b>	<b>8.54%</b>
<b>Tertiary</b>										
Wholesale & Retail trade/repair of motor vehicles motorcycles personal & household goods	77	4.29%	76	3.85%	94	4.14%	101	4.04%	101	3.99%
Hotels/Restaurants	34	1.89%	38	1.92%	45	1.98%	51	2.04%	57	2.25%
Transport, Storage & Communication	125	6.97%	124	6.29%	143	6.30%	23	0.92%	23	0.90%
Financial Intermediation	100	5.58%	109	5.53%	128	5.64%	145	5.81%	152	6.01%
Real Estate, Renting & Business Activities	154	8.59%	167	8.47%	187	8.24%	199	7.97%	351	13.87%
Public Administration & Defense/ Compulsory Social Security	n/a	n/a	n/a	n/a	n/a	n/a	n/a	n/a	n/a	n/a
Education	n/a	n/a	n/a	n/a	n/a	n/a	n/a	n/a	n/a	n/a
Health & Social Work	n/a	n/a	n/a	n/a	n/a	n/a	n/a	n/a	n/a	n/a
Other Community, Social & Personal Service activities	n/a	n/a	n/a	n/a	n/a	n/a	n/a	n/a	n/a	n/a
Private Household w/ Employed Persons	n/a	n/a	n/a	n/a	n/a	n/a	n/a	n/a	n/a	n/a
Extra-Territorial Organizations & Bodies	n/a	n/a	n/a	n/a	n/a	n/a	n/a	n/a	n/a	n/a
Tertiary Sub-Total	n/a	n/a	n/a	n/a	n/a	n/a	n/a	n/a	n/a	n/a
<b>TOTAL</b>	n/a	n/a	n/a	n/a	n/a	n/a	n/a	n/a	n/a	n/a

Source: Treasurer's Office/Mayor's Office

**Table 61. Inventory of Commercial Establishment by Economic Activities 2018-2019**

Economic Activities	2018		2019		% Inc/ (Dec) Over Previous Year	
	No. of Establishments	No. of Employment	No. of Establishments	No. of Employment	No. of Establishments	No. of Employment
Wholesale and Retail Trade	8	334	8	287	0.00%	-14.07%
Hotel and Restaurants, Transport & Storage	62	471	76	620	22.58%	31.63%
Communication	6	19	7	25	16.67%	31.58%
Financial Intermediation	131	783	152	813	16.03%	3.83%
Real Estate	12	35	14	37	16.67%	5.71%
Renting and Business Activities	141	163	180	206	27.66%	26.38%
Public Administration and Defense	4	140	3	102	-25.00%	-27.14%
Education	19	472	14	239	-26.32%	-49.36%
Health and Social Work	19	397	18	441	-5.26%	11.08%
Other Community, Social and Personal Service Activities	2	9	2	6	0.00%	-33.33%
Private Household with Employed persons	7	149	5	106	-28.57%	-28.86%
Extra Territorial Organizations and Bodies						
<b>TOTAL</b>	<b>411</b>	<b>2972</b>	<b>479</b>	<b>2882</b>	<b>16.55%</b>	<b>-3.03%</b>

Source: LGU Business Permits Department/Primary Survey

**Table 62. Employment by Type/Classification/Type of Business and Trade**

Type/ Classification Kind of Business and Trade	No. of Employment	Revenue (in Php)	Population served Markets catered	
			Local	Outside (export)
Wholesale Trade and Retail	3,396	2,079,624.18	n/a	n/a
Banking and Finances	600	3,191,657.23		
Real Estate/ Construction	263	258,402.87		
Services	5,332	31,079,375.22		
Others (Lessur, Amusement, Manufacturing	737	3,654,874.36		
<b>TOTAL</b>	<b>10,328.00</b>	<b>40,263,933.86</b>		

Source: Treasurer's Office/Mayor's Office

## D. Industry

**Table EC–26. Inventory of Existing Industrial Establishments by Intensity, Capitalization and Employment, Year 2019**

Barangay	Name of Industrial establishment	Land Area (ha)	Intensity Classification	Capitalization	Employment	
					male	female
CABID-AN	PETER PAUL PHILIPPINE CORPORATION	7.4	MANUFACTURER	1,417,807,085.89	76	52
BIBINCAHAN	SORSOGON COMMERCIAL		CONSTRUCTION & SUPPLY	1,750,500.00	0	2

Source: Business Permit Office

**Table EC–28. Local Revenue and Industrial Establishment**

Year	Revenue	Increase/ decrease	Employment	Increase/ Decrease
2015	80,242,834.30	694,327.27	N/A	N/A
2016	91,256,657.18	11,013,822.88		
2017	95,505,259.24	4,248,602.06		
2018	139,330,365.80	43,825,106.56		
2019	185,460,257.83	46,129,892.03		

Source: City Treasurer's Of

**Table 63. Industry Classification According to Capitalization**

<b>NO.</b>	<b>BUSINESS NAME</b>	<b>SCALE</b>	<b>CAPITALIZATION</b>
1	ROCIO BUILDING RENTAL	SMALL	1,800,000.00
2	SORSOGON II ELECTRIC COOPERATIVE (SORECO II)-BACON	SMALL	1,790,200.00
3	E.M.C. SPACE RENTAL	SMALL	2,000,000.00
4	M.D.B-BERENGUER REALTY DEVELOPMENT	SMALL	2,000,000.00
5	PRIMARI PROPERTIES, INC.	SMALL	2,500,000.00
6	BRICOLAGE PHILIPPINES INC.	SMALL	10,400,595.00
7	OHANA'S HOMESTAY	SMALL	2,000,000.00
8	SORSOGON II ELECTRIC COOPERATIVE (SORECO II)-TALISAY OFFICE	SMALL	4,677,000.00
9	PHOENIX SOUTHERN PETROLEUM CORP.	SMALL	3,840,000.00
10	GIAQUINTO BUILDING RENTAL	SMALL	3,000,000.00
11	CHINA BANK SAVINGS, INC.	SMALL	10,000,000.00
12	FLASH EXPRESS (PH) CO., LTD. INC.	SMALL	5,100,000.00
13	ADIJE REALTY & DEVELOPMENT CORP.	SMALL	5,000,000.00
14	CITI HARDWARE GEN SAN, INC.	SMALL	10,000,000.00
15	EJJ GENERAL SERVICES CORPORATION	SMALL	5,000,000.00
16	ICONIC MARDINI INN	SMALL	2,800,000.00
17	CDT FISH FARM	SMALL	3,000,000.00
18	TSN-FOODSERV INC. (7 ELEVEN)	SMALL	1,500,000.00
19	GRAND MERS LENDING AND CREDIT CORP.	SMALL	2,000,000.00
20	JMTL FOODS & VENTURES FOOD HUB	SMALL	2,536,450.00
21	ROBERTSON INTERNATIONAL PHILS., INC.	SMALL	10,000,000.00
22	CONVERGE INFORMATION AND COMMUNICATIONS TECHNOLOGY SOLUTIONS, INC.	SMALL	15,000,000.00
1	GSAC GENERAL HOSPITAL INC.	MEDIUM	45,000,000.00

Source: Department of Trade and Industry

**Table 64. Industry Classification According to Employment**

NO.	BUSINESS NAME	SCALE	EMPLOYMENT SIZE
1	JASMIN SARI-SARI STORE.	MICRO	1
2	RJ'S EATERY	COTTAGE	2
3	POL GRAPHIC DESIGN SERVICES	MICRO	1
4	TRI-E VARIETY STORE	MICRO	1
5	OX ROTISSERIE CHICKEN STATION	COTTAGE	3
6	MICJOE VARIETY SHOP	MICRO	1
7	NOEL SARI-SARI STORE	COTTAGE	2
8	SO MATT'S OFFICE SUPPLIES AND EQUIPMENT TRADING	COTTAGE	3
9	SO MATT'S GROCERY PRODUCTS TRADING	COTTAGE	3
10	GPM COCO LUMBER TRADING	MICRO	1
11	JEHNTHES SARI-SARI STORE	COTTAGE	2
12	GEERN'S RESORT	COTTAGE	4
13	TRES ERMANO'S MOTORCYCLE SHOP	COTTAGE	2
14	VON & ASHTON FRUIT STAND	MICRO	1
15	MOSTAZA'S LUMBER TRADING	COTTAGE	2
16	STADTLAUFER EVENTS ORGANIZING SERVICES	MICRO	1
17	MAGDALENA SARI-SARI STORE	MICRO	1
18	PIAMAN'S COLLECTION CLOTHING SHOP	MICRO	1
19	FORTE VARIETY STORE	MICRO	1
20	MAB SORSOGON ONLINE SHOP	MICRO	1
21	KAREN PATRISH RESIDENCE/SPACE RENTAL	MICRO	1
22	BURGS BURGER FOOD SERVICES	COTTAGE	3
23	LABAYANE'S BAKERY	COTTAGE	3
24	MA SING LECHON HOUSE	COTTAGE	2
25	BEHING'S SARI-SARI STORE	MICRO	1
26	EPHINE MEAT SHOP	MICRO	1
27	SAMSON SARI-SARI STORE	MICRO	1
28	GALIDO SARI-SARI STORE	MICRO	1
29	LOTUS PINK ONLINE SHOP	MICRO	1
30	PACITA MEAT AND VEGETABLE STORE	COTTAGE	2
31	DANDZ'S SARI-SARI STORE	MICRO	1
32	WS LUMBER TRADING	COTTAGE	2
33	NEW MDLUZON STORE	MICRO	1
34	DJNS SARI-SARI STORE	MICRO	1
35	M.A. FISH TRADING	MICRO	1
36	ELIS SOANOY CAFETERIA	COTTAGE	2
37	BAKERLANDIA BAKING AND PACKAGING SUPPLIES	MICRO	1
38	TAYAM SARI-SARI STORE	MICRO	1
39	RSR ALONA'S SALON	COTTAGE	4
40	R M G SARI-SARI STORE	MICRO	1
41	SAVE MOST SARI-SARI STORE	MICRO	1
42	ELMA'S SARI-SARI STORE	MICRO	1
43	DY MACHINE SHOP	COTTAGE	2
44	BDSM CONSTRUCTION SUPPLIES	COTTAGE	2
45	LITSUGBA GRILL HOUSE	MICRO	1
46	DEUNA FRUIT STAND	MICRO	1
47	MZD VARIETY STORE	MICRO	1
48	GLEN DIMAANO BARTOLOME MEAT SHOP	COTTAGE	2
49	J AND A EATERY	COTTAGE	2
50	DIOQUINO MOTORCYCLE SHOP	COTTAGE	2
51	SUPAH KID T-SHIRT PRINTING SERVICES	COTTAGE	4
52	SOUK - E PERSONAL AND HOUSEHOLD GOODS TRADING	MICRO	1
53	BOLIMAS FOOD STORE	MICRO	1
54	MILA SARI-SARI STORE	MICRO	1
55	MASTER'S INN	COTTAGE	3
56	ANGKAY SARI-SARI STORE	MICRO	1
57	CONDESA SARI-SARI STORE	MICRO	1
58	R.E. CORRAL VARIETY STORE	MICRO	1

NO.	BUSINESS NAME	SCALE	EMPLOYMENT SIZE
59	ABA RTW STORE	MICRO	1
60	LOVELY ANGELS PARTY NEEDS AND SOUVENIR SHOP	COTTAGE	3
61	BABY'S SARI-SARI STORE	MICRO	1
62	TAYAM FIRE FIGHTING EQUIPMENT TRADING	MICRO	1
63	LT OFFICE AND SCHOOL SUPPLIES	MICRO	1
64	LYN SARI-SARI STORE	MICRO	1
65	ACSON COMPUTER AND COPY CENTER PHOTOCOPY SERVICES	COTTAGE	3
66	RAMON DIAZ SARI-SARI STORE	MICRO	1
67	CME CONSTRUCTION SUPPLIES TRADING	COTTAGE	4
68	SIP 'N SMILE CUP MILKTEA SHOP	COTTAGE	3
69	COMFYLAND INC.	MICRO	1
70	RICA'S BAKERY	COTTAGE	3
71	LARA'S SARI-SARI STORE	MICRO	1
72	E.C. FRANCIA ROOFING MATERIALS TRADING	COTTAGE	3
73	E.C. FRANCIA ROOFING MATERIALS TRADING	COTTAGE	2
74	RICHJUN FURNITURE SHOP	COTTAGE	2
75	CARE PHARMACY	COTTAGE	2
76	REYNA SARI-SARI STORE	COTTAGE	2
77	BEER PUB MUCHO (CLOSED 6/24/2021)	COTTAGE	3
78	INDAY SARI-SARI STORE	COTTAGE	2
79	INDOY'S POULTRY SUPPLY	MICRO	1
80	MASTER'S RESTO BAR	COTTAGE	5
81	LABINI ENTERPRISES	MICRO	1
82	BALAG VULCANIZING SHOP	COTTAGE	2
83	AJ & JED VARIETY STORE	COTTAGE	2
84	MILES & TESS VEGETABLE RETAILING	COTTAGE	2
85	FLY NET COMPUTER SHOP	MICRO	1
86	SOU Q MINIMART	COTTAGE	2
87	MR. SABADO CONCRETE PRODUCTS MANUFACTURING	COTTAGE	2
88	BERAÑA SARI-SARI STORE	MICRO	1
89	BROTHER'S CREDIT COLLECTION SERVICES	COTTAGE	2
90	MCJ VARIETY STORE	MICRO	1
91	LAL INSURANCE AGENCY (CLOSED 5/16/2021)	COTTAGE	2
92	LJ SARI-SARI STORE	COTTAGE	2
93	JERWIN MOTOR VEHICLE REPAIR SERVICES	COTTAGE	2
94	LAGUNA VARIETY STORE	MICRO	1
95	JL BUILDING RENTAL	MICRO	1
96	ASASTHOR'S MEAT SHOP	COTTAGE	2
97	GERLY SARI-SARI STORE	MICRO	1
98	RB RESORT	COTTAGE	3
99	JOHN 1:46 CONVENIENCE STORE	COTTAGE	3
100	ARJAY AND CHAN CHAN SARI-SARI STORE	COTTAGE	2
101	PRONCE COMPUTER SERVICES	COTTAGE	4
102	NARDO OFFICE AND SCHOOL SUPPLIES TRADING	COTTAGE	2
103	OCEANIA SUR GAMING CORPORATION	COTTAGE	3
104	EVJO TRADING	COTTAGE	2
105	B2 MOVERS VARIETY STORE	MICRO	1
106	FHRANZE PERFUME SHOP	MICRO	1
107	M. BARRA TRUCKING SERVICES	COTTAGE	6
108	MIGGY'S CORNER CANTEEN	COTTAGE	2
109	ARJUDZ BEACH RESORT	COTTAGE	4
110	MATTCHESCA CONSUMER GOODS TRADING	MICRO	1
111	EDGE LINE'S VARIETY STORE	COTTAGE	2
112	DOUBLE K EATERY	COTTAGE	2
113	FROSTPLUS ICE MANUFACTURING	COTTAGE	3
114	PALOKO SARI-SARI-STORE	COTTAGE	2
115	FE NOGALES SARI-SARI STORE	COTTAGE	2
116	MALOU MEAT SHOP	COTTAGE	2
117	JULIO DOMALAON SARI-SARI STORE	COTTAGE	2
118	ARKEEN'S FROZEN PRODUCTS STORE	MICRO	1
119	EDSEL HAIR SALON	COTTAGE	2



NO.	BUSINESS NAME	SCALE	EMPLOYMENT SIZE
120	JM & NET CAFÉ	COTTAGE	2
121	A.B. MANPOWER SERVICES	COTTAGE	3
122	DEMDAM SARI-SARI STORE	MICRO	1
123	DY SARI-SARI STORE	MICRO	1
124	KOWI'S SNACK FOOD STORE	MICRO	1
125	K.A.E. VARIETY STORE	COTTAGE	2
126	URIBE SARI-SARI STORE	MICRO	1
127	WCI EQUIPMENT CORP. (RENTAL)	MICRO	1
128	ST. CLAIRE MEDICAL CLINIC	COTTAGE	3
129	ROGER GARDENS & LANDSCAPING SUPPLIES TRADING	COTTAGE	3
130	H J H MARKETING	COTTAGE	5
131	RONA'S VEGETABLE STORE	COTTAGE	2
132	LAGUERAS SARI-SARI STORE	MICRO	1
133	CLARENCE ANDREI A. MEAT STAND	COTTAGE	3
134	R C D MOTORCYCLE AND ACCESSORIES SHOP	COTTAGE	3
135	GTV FISH AND VEGETABLE TRADING	COTTAGE	2
136	CHANZ AGRICULTURAL PRODUCTS TRADING	COTTAGE	4
137	SAHLEE SARI-SARI STORE	MICRO	1
138	LIZ FOOD PRODUCTS	MICRO	1
139	GINA VARIETY STORE	MICRO	1
140	SASSYS ENTERPRISES	COTTAGE	4
141	SY & MATT MINIMART	COTTAGE	3
142	LYN'S FISH TRADING	COTTAGE	2
143	J & S SARI-SARI STORE	MICRO	1
144	RAZHEL'S DRY GOODS STORE	MICRO	1
145	TROOPENG'S DINER	COTTAGE	2
146	VENUS SARI-SARI STORE	MICRO	1
147	DUGAN'S SARI-SARI STORE	MICRO	1
148	VINTAGE CARWASH SERVICES	COTTAGE	5
149	CATHY AND JAYSON VEGETABLES TRADING	COTTAGE	2
150	JKNR MINIMART	COTTAGE	3
151	ESQUILLO HARDWARE & CONSTRUCTION SUPPLIES	COTTAGE	3
152	MANNE AND CHANZ HARDWARE	COTTAGE	5
153	LINA'S SARI-SARI STORE	COTTAGE	2
154	ANGELES PURIFIED DRINKING WATER REFILLING STATION	COTTAGE	2
155	SAB-RO'ST BARBECUE	COTTAGE	2
156	JOHANNA'S NYLON SHELLS TRADING	COTTAGE	3
157	MR. KYOKI'S LIQUOR SHOP	COTTAGE	2
158	ORAGON EATERY	MICRO	1
159	DIVERSION GRILL AND RESTO BAR	COTTAGE	6
160	XIAN XIA MERCHANDISE	COTTAGE	3
161	I. DOCOT VARIETY STORE	MICRO	1
162	HLK MARINE PRODUCTS	SMALL	56
163	TIYO BOY CANTEEN	COTTAGE	3
164	JERENZ VARIETY STORE	COTTAGE	2
165	SAMAHANG AAGAPAY SA KANAYUNAN PARA SA AGRICULTURA MARKETING COOPERATIVE (SAKA)	COTTAGE	2
166	DANIZEL VARIETY STORE	MICRO	1
167	JUAN CARLOS FOOD HOUSE	SMALL	10
168	JAYNARIO'S SARI-SARI STORE	MICRO	1
169	NONO COCO LUMBER TRADING	COTTAGE	2
170	AJM AGRICULTURAL PRODUCTS TRADING	COTTAGE	2
171	PKEM FOOD KIOSK	COTTAGE	3
172	WHENA SARI-SARI STORE	MICRO	1
173	NICOLE SARI-SARI STORE	COTTAGE	2
174	VIRGIE'S EATERY	COTTAGE	3
175	J & GRACE VEGETABLES TRADING	COTTAGE	2
176	GUEMO'S CARINDERIA	COTTAGE	2
177	LIZ L. DOLOT SARI-SARI STORE	COTTAGE	2
178	MARY'S & TIN BUILDING RENTAL	MICRO	1
179	MACK'S CHICKEN INASAL AND DOMO MEAT SHOP	COTTAGE	3

NO.	BUSINESS NAME	SCALE	EMPLOYMENT SIZE
180	DM & C HARDWARE & CONSTRUCTION SUPPLY	COTTAGE	3
181	ACQUA DE SOPHIA WATER REFILLING STATION	COTTAGE	4
182	N.C.R. BAKERY SUPPLIES TRADING	COTTAGE	3
183	GUARIN'S INSURANCE AGENT SERVICES	COTTAGE	3
184	PRECIOUS VARIETY STORE	MICRO	1
185	BIM SALON	MICRO	1
186	ADRIAN'S WATER REFILLING STATION	COTTAGE	3
187	LITSUGBA GRILL HOUSE (BRANCH)	COTTAGE	2
188	GENESIS21 CONSTRUCTION	COTTAGE	4
189	GAB-DRI INC.	COTTAGE	4
190	IANA'S ENTERPRISES	COTTAGE	3
191	REYNARIO LICUP SPACE RENTAL (1)	MICRO	1
192	REYNARIO LICUP SPACE RENTAL	MICRO	1
193	ROCIO BUILDING RENTAL	MICRO	1
194	SORSOGON CATERING SERVICES	MICRO	1
195	REYNARIO LICUP SPACE RENTAL	MICRO	1
196	SORSOGON VAPERS VAPE SHOP	MICRO	1
197	MEATZMO ECOM FROZEN PRODUCTS TRADING	MICRO	1
198	PRIME888 HARDWARE & CONSTRUCTION SUPPLIES	MICRO	1
199	BLANCA'S FISH STALL	MICRO	1
200	CERULEAN ENTERPRISES LTD.CO.	COTTAGE	2
201	ROWJAN AGRIVET TRADING	COTTAGE	2
202	R.A.'S CUYA AQUACULTURE	COTTAGE	5
203	SORSOGON II ELECTRIC COOPERATIVE (SORECO II)-BACON	SMALL	19
204	ABIOG SARI-SARI STORE	MICRO	1
205	J & M AUTO PARTS TRADING	MICRO	1
206	MARISSA FISH VENDOR	MICRO	1
207	EDNA & CONCHING EATERY	COTTAGE	2
208	RHIA E. BAGYION SARI-SARI STORE	MICRO	1
209	NALA FRUIT AND VEGETABLE TRADING	MICRO	1
210	A.E. OFFICE AND SCHOOL SUPPLIES	MICRO	1
211	ELPED FISH TRADING	MICRO	1
212	DERLA SARI-SARI STORE	MICRO	1
213	RE MEATSHOP	COTTAGE	2
214	BUBOY AUTO REPAIR SHOP	COTTAGE	3
215	NATIONAL FEDERATION OF AUV OPERATORS AND DRIVERS ASSOCIATION OF THE PHILIPPINES (NAFAODAP) INC.	SMALL	15
216	MJ'S INTERNET CAFÉ	MICRO	1
217	PINGA'S EATSCETERA CANTEEN	COTTAGE	3
218	ESPINOLA'S BUILDING RENTAL	MICRO	1
219	MARK JEFF OFFICE SUPPLIES	MICRO	1
220	LERA SARI-SARI STORE	MICRO	1
221	BICOL WIDE TRAVELLERS TOURIST TRANSPORT SERVICE COOPERATIVE	COTTAGE	3
222	J. ABAINZA CONSTRUCTION	COTTAGE	2
223	MITCH SARI-SARI STORE	MICRO	1
224	YANA-YIKIT ENTERPRISES	COTTAGE	3
225	GUBAT ST. ANTHONY COOPERATIVE-AGRI FARM	COTTAGE	2
226	ERROL JAN ENTERPRISES	COTTAGE	2
227	SALV E SARI-SARI STORE	MICRO	1
228	3 BRO'S LUMBER TRADING	COTTAGE	2
229	CITI AGUA WATER REFILLING STATION	COTTAGE	3
230	RIZA FISH TRADING	MICRO	1
231	LINGSNET ENTERPRISE (OFFICE)	COTTAGE	3
232	MIKANIKO MO AUTO REPAIR SHOP	COTTAGE	2
233	RHEA'S BEAUTY PARLOR	COTTAGE	3
234	JAD OFFICE SUPPLIES AND EQUIPMENT TRADING	MICRO	1
235	JAD MARKETING	MICRO	1
236	OPFERN HARDWARE & CONSTRUCTION SUPPLIES	COTTAGE	3
237	MIINEL LAUNDRY SHOP (BACON BRANCH)	COTTAGE	3
238	LABAYEN BAKERY PRODUCTS SHOP	COTTAGE	2
239	PARAOMA CONVINIENCE STORE	MICRO	1

NO.	BUSINESS NAME	SCALE	EMPLOYMENT SIZE
240	TIPSY TRAVELER FOOD STORE	COTTAGE	4
241	FBBD BUILDING DESIGN SERVICES	COTTAGE	5
242	EDEN FRUIT STAND	MICRO	1
243	NHOY FRUIT STAND	MICRO	1
244	JAIDEE GLASS AND ALUMINUM WORKS	COTTAGE	2
245	EMBET MOTORCYCLE PARTS AND ACCESSORIES	COTTAGE	2
246	GOSHEN CONSTRUCTION	COTTAGE	2
247	GRAPHINK PHOTOCOPYING SERVICES	MICRO	1
248	MYLENE SARI-SARI STORE	COTTAGE	2
249	4DS AGRICULTURAL PRODUCTS TRADING	COTTAGE	4
250	GOLDEN STONE AGRICULTURAL PRODUCTS TRADING	MICRO	1
251	SE BUILDING RENTAL	MICRO	1
252	EF REMITTANCE CENTER	COTTAGE	2
253	JMED PHARMA	COTTAGE	6
254	MACQUEEN EASY DRIVING SCHOOL	COTTAGE	4
255	JENITA DAYOTSARI-SARI STORE	MICRO	1
256	BARATILYO OTCH8 RTW TRADING	MICRO	1
257	MARIA C. DETERA FISH TRADING	MICRO	1
258	MARCUSDAVID DRY GOODS STORE	COTTAGE	2
259	HOT WINGS RESTAURANT	COTTAGE	3
260	ROSALIE'S FOOD HOUSE	COTTAGE	5
261	LASIN SARI-SARI STORE	MICRO	1
262	SIRUNO'S FISH STALL	MICRO	1
263	COMMA GRILL AND RESTAURANT	COTTAGE	6
264	FRAC AQUATECH ENTERPRISES	COTTAGE	2
265	M.A. FEDERIO SARI-SARI STORE	MICRO	1
266	ESPINEDA FISH TRADING	COTTAGE	2
267	DIOQUINO SARI-SARI STORE	MICRO	1
268	DIOLATA GLASS AND ALKUMINUM SERVICES	COTTAGE	3
269	AEGON ONLINE STORE	COTTAGE	2
270	HAPIVENTURES ONLINE STORE	MICRO	1
271	DUKA BAKERY	COTTAGE	2
272	DON JUAN'S LUGAWAN	MICRO	1
273	PADS MOBILE PHONES AND ACCESSORIES SHOP	COTTAGE	3
274	MARK JERENCE L. LAVARIAS FISH TRADING	MICRO	1
275	PAPA TON'S BEVERAGE TRADING	MICRO	1
276	DUMAGUIT WELLNESS PRODUCTS TRADING	MICRO	1
277	S&R CRABS & MARINE PRODUCTS TRADING	COTTAGE	2
278	ERIKA SARI-SARI STORE	MICRO	1
279	STAR GLASS AND ALUMINUM SERVICES	COTTAGE	3
280	HERNAN'S SARI-SARI STORE	MICRO	1
281	CHAI FISH TRADING	MICRO	1
282	TAP STREET RESTAURANT	COTTAGE	2
283	MARY ANN DURANA FISH RETAILING	MICRO	1
284	TIBOYYANA'S PET SHOP	COTTAGE	2
285	AAG 17 LPG STORE	MICRO	1
286	WASH AND WEAR LAUNDRY SHOP	COTTAGE	2
287	OBET MEAT TRADING	MICRO	1
288	ATE'S VARIETY STORE	MICRO	1
289	TERESITA SARI-SARI STORE	MICRO	1
290	TOLITS MEAT SHOP	MICRO	1
291	LE'NORE PURIFIED WATER REFILLING STATION	COTTAGE	2
292	KEZIAH BEAUTY SALON	COTTAGE	4
293	MICHAEL'S STAINLESS PRODUCT TRADING	COTTAGE	2
294	CENTRAL AFFIRMATIVE CO. INC.	COTTAGE	3
295	ARNOLD SARI-SARI STORE	MICRO	1
296	A. MANSANERO'S FOOTWEAR STORE	MICRO	1
297	BOTTLEFIELD RESTOBAR	COTTAGE	7
298	KKM VARIETY STORE	MICRO	1
299	IYA WATER REFILLING STATION	COTTAGE	3
300	JD OFFICE SUPPLIES AND EQUIPMENT TRADING	MICRO	1

NO.	BUSINESS NAME	SCALE	EMPLOYMENT SIZE
301	KRYSTAL WATER REFILLING STATION	COTTAGE	3
302	GABAO'S KITCHENETTE	COTTAGE	8
303	TRISHA SARI-SARI STORE	MICRO	1
304	INFINITY WATER REFILLING STATION	COTTAGE	2
305	SORSOGON SOCIAL ACTION FOUNDATION (SSAF), INC.	COTTAGE	4
306	MAYLA SARI-SARI STORE	MICRO	1
307	LOLA SARI-SARI STORE	MICRO	1
308	ATOM'S POULTRY FEEDS PRODUCTS TRADING	MICRO	1
309	XJM FASHION ACCESSORIES OPC	COTTAGE	4
310	MEKAY'S SARI-SARI STORE	MICRO	1
311	PH GLOBAL JET EXPRESS INC. (BRANCH)	SMALL	40
312	LORY PRINTING AND PLUS ENTERPRISES CO. LTD.	COTTAGE	2
313	GL PHARMA AND MEDICAL SUPPLIES DISTRIBUTION	MICRO	1
314	B & R CAFÉ	COTTAGE	2
315	ELTORO LODGE	COTTAGE	2
316	FOOD PANDA PHILIPPINES, INC.	COTTAGE	2
317	E.M.C. SPACE RENTAL	MICRO	1
318	J & A GLASS AND ALUMINUM WORKS	COTTAGE	5
319	GLYNZ SUPPLIES AND GARDENING SERVICES	COTTAGE	4
320	KEN-XIE VARIETY STORE	COTTAGE	2
321	DARIA APARTMENT	MICRO	1
322	KARL CANTEEN	MICRO	1
323	J A B SARI-SARI STORE	MICRO	1
324	JOANNE SARI-SARI STORE	MICRO	1
325	DIVINE MINI GROCERY	MICRO	1
326	SHIRLEY'S SARI-SARI STORE	MICRO	1
327	WALTER'S SARI-SARI STORE	MICRO	1
328	J M B SARI-SARI STORE	MICRO	1
329	M.D.B-BERENGUER REALTY DEVELOPMENT	COTTAGE	4
330	ANTONIO'S BED AND BREAKFAST HOTEL	COTTAGE	8
331	268 SARI-SARI STORE	MICRO	1
332	BRG EATERY	COTTAGE	3
333	D. DUKA'S FEEDS STORE	MICRO	1
334	MAHARLIKA DEVELOPMENT COOPERATIVE	SMALL	15
335	3CM GLASS & ALUMINUM SUPPLY	COTTAGE	2
336	MELEKH CONSTRUCTION SUPPLY	COTTAGE	4
337	PRIMARIPROPERTIES, INC.	COTTAGE	2
338	SILVITECH DEVELOPMENT CORPORATION	COTTAGE	4
339	MIEKOY'S RESTAURANT	COTTAGE	2
340	COLD DEGREE ICE TRADING	COTTAGE	2
341	RVD FISH TRADING	COTTAGE	2
342	BETH REALTY	COTTAGE	2
343	PK CONSTRUCTION SERVICES	COTTAGE	4
344	MARK RAICO CELLPHONE REPAIR SHOP	COTTAGE	2
345	BRIANA SARI-SARI STORE	COTTAGE	2
346	CJ TILES CENTER	COTTAGE	2
347	4U VARIETY STORE	COTTAGE	3
348	RVD FURNITURE SHOP	COTTAGE	2
349	CLYDE&CHINCHIN EATERY	COTTAGE	2
350	DUCAV'S CANTEEN	COTTAGE	2
351	MAXITA PIZZERIA	COTTAGE	3
352	DEOCAREZA'S LUMBER TRADING	COTTAGE	2
353	LIZA SARI-SARI STORE	MICRO	1
354	VINE AND BRANCHES FOOD PRODUCTS MANUFACTURING	COTTAGE	4
355	ALOHA SPRING WATER REFILLING STATION	COTTAGE	2
356	CASA MIANI (SOMASCAN FATHERS) FOUNDATION, INC.	COTTAGE	8
357	RICHMIND ENTERPRISES (CONSUMER DEPARTMENT)	COTTAGE	3
358	J.D.B. CAR AIRCON REPAIR SERVICES	COTTAGE	3
359	KHAEL SARI-SARI STORE	COTTAGE	2
360	TRB UNIVERSAL SUPPLY CONSUMER GOODS WHOLESALING	MICRO	1
361	ISSON FOOD CORPORATION	COTTAGE	2

NO.	BUSINESS NAME	SCALE	EMPLOYMENT SIZE
362	BIGGY'S LECHEN HOUSE	MICRO	1
363	C-JAY MOTORCYCLE PARTS TRADING	MICRO	1
364	KEDGE ANCHOR SNACK BAR	COTTAGE	2
365	4M REALTY	MICRO	1
366	MIEKOYS PIZZA	COTTAGE	5
367	LUCKY SCRAP TRADING	COTTAGE	3
368	MILKTEA MUNCHIES CAFETERIA	MICRO	1
369	ROY'S MEAT AND VEGETABLE TRADING	COTTAGE	2
370	BARRCO AGRI TRADING	COTTAGE	2
371	SOKENSTACE CAFE	COTTAGE	2
372	JANDIMPS FOOD SERVICES	COTTAGE	3
373	LUCKY 9 CLOTHING BOUTIQUE	MICRO	1
374	ATHENA STEEL WORKS	COTTAGE	3
375	GABBI'S COFFEE HOUSE	COTTAGE	4
376	HF ELECTRICAL SERVICES	COTTAGE	3
377	DUAL CAFE	COTTAGE	6
378	DETERA SARI-SARI STORE	MICRO	1
379	KUYA BOY GRILL AND RESTO BAR	COTTAGE	6
380	JCP CATERING FOOD SERVICES	COTTAGE	4
381	3MS HYDRODROPS WATER REFILLING STATION	COTTAGE	2
382	BUBBLES & DRY LAUNDROMAT	COTTAGE	5
383	BRICOLAGE PHILIPPINES INC.	COTTAGE	5
384	CHICK'YEN FOOD CORNER	COTTAGE	2
385	OHANA'S HOMESTAY	COTTAGE	4
386	RUSELA ORCHIDS POT TRADING	MICRO	1
387	S&Z LOTTO OUTLET	MICRO	1
388	JIBRA LITE'S OFFICE AND SCHOOL SUPPLIES	MICRO	1
389	SDPH DELIVERY SERVICES	SMALL	19
390	NELSON MOTORCYCLE PARTS AND ACCESSORIES TRADING	MICRO	1
391	VSD WATER REFILLING STATION	COTTAGE	2
392	ROTEK TRADING CORPORATION	COTTAGE	3
393	CHOCOLATE CORNER COFFEE SHOP	COTTAGE	6
394	LAGUARDIA SARI-SARI STORE	MICRO	1
395	LOVE & PRINTZ PRINTING SHOP	COTTAGE	2
396	GROWERS ENTERPRISES CO. LTD.	COTTAGE	3
397	DIONY GADING'S CONSTRUCTION SUPPLIES	COTTAGE	9
398	V3 FOOTWEAR TRADING	MICRO	1
399	DLAMM PROPERTIES CORPORATION	MICRO	1
400	CUT N' CLIP OFFICE SUPPLIES & EQUIPMENT TRADING	COTTAGE	3
401	BIOCARE MEDICAL SUPPLIES	COTTAGE	3
402	CHACHUY'S FOOD PRODUCTS (BRANCH)	COTTAGE	2
403	LGDEALCA BUSINESS SUPPORT SERVICES	COTTAGE	3
404	YNJI SOLAR ENERGY SHOP	MICRO	1
405	JERMEL VARIETY STORE	COTTAGE	2
406	SURING SARI-SARI STORE	MICRO	1
407	ML SARI-SARI STORE	MICRO	1
408	CUT & COLORS HAIR SALON	COTTAGE	2
409	ROSAM DAILY EXPRESS, INC. (CLOSED 6/24/2021)	COTTAGE	2
410	MERRIAM SARI-SARI STORE	MICRO	1
411	ALTHEA'S CANTEEN	COTTAGE	2
412	KENDANOY SARI-SARI STORE	COTTAGE	2
413	EMIRATES SALON	MICRO	1
414	4 EM'S FRUITS AND VEGETABLES TRADING	COTTAGE	2
415	SMSP MARKETING SERVICES	COTTAGE	6
416	HANI X BROWS BEAUTY SALON	MICRO	1
417	MARDINI REALTY	MICRO	1
418	COMPAGNIE DE CATALINA CORP.	COTTAGE	3
419	STUDIO11 DIGITAL PRINTING SERVICES	COTTAGE	2
420	SORSOGON II ELECTRIC COOPERATIVE (SORECO II)-TALISAY OFFICE	SMALL	59
421	MICHEL J. LHUILLIER FINANCIAL SERVICES (PAWNSHOP), INC.	COTTAGE	2
422	AYO'S FOOD PARK	COTTAGE	3

NO.	BUSINESS NAME	SCALE	EMPLOYMENT SIZE
423	GF PAMURAYAN FISH TRADING	MICRO	1
424	TROY & GREY MINI GROCERY	COTTAGE	3
425	ELVIE FROZEN FOODS	MICRO	1
426	ZURC INTERNAT SHOP	MICRO	1
427	GERALD'S FISH STALL	MICRO	1
428	BACON ANIMAL FARMERS ASSOCIATION	SMALL	19
429	KAPAMPI LECHON MANOK AND LIEMPO HOUSE (BRANCH 2)	COTTAGE	2
430	HEART & MIND FEEDS STORE	COTTAGE	2
431	DEA BELEZZA FASHION BOUTIQUE	COTTAGE	2
432	X BOSS MARK UPHOLSTERY SHOP	MICRO	1
433	COLINA'S VEGETABLE STORE	MICRO	1
434	JLAB RESTAURANT	COTTAGE	4
435	HIGH END CABLE TV SERVICES	COTTAGE	2
436	3J'S VARIETY STORE	COTTAGE	3
437	GREAT FAITH CAFE	COTTAGE	3
438	KAPITOLYO RESTOBAR	COTTAGE	2
439	HONESTEYA FOOD HUB	COTTAGE	4
440	RMKM FEEDS AND AQUACULTURE SUPPLY	COTTAGE	2
441	NEW BEAUTY AND WELLNESS CO. INC.	COTTAGE	7
442	RAX HOUSEWARE STORE	MICRO	1
443	MIEKOY'S PIZZA HUB	COTTAGE	3
444	JUN-JUN'S SARI-SARI STORE	MICRO	1
445	DELOS ANGELES SARI-SARI STORE	COTTAGE	2
446	A.M. MARINE PRODUCTS TRADING	COTTAGE	2
447	LANY SARI-SARI STORE	MICRO	1
448	LANY COMPUTER SHOP	MICRO	1
449	NICOLAS SAR-SARI STORE	MICRO	1
450	EL DON ROASTERS (BRANCH)	COTTAGE	3
451	JHONA CLAIRE VARIETY STORE	COTTAGE	2
452	BOSS SANGYUP KOREAN RESTAURANT	COTTAGE	5
453	SUNNY VIEW VARIETY STORE	COTTAGE	2
454	SD COMPUTER SHOP	COTTAGE	2
455	AJ MARINE PRODUCTS TRADING	MICRO	1
456	SUSAN BAKERY	COTTAGE	2
457	ESTRELLA'S VARIETY STORE	COTTAGE	2
458	JULIETA SARI-SARI STORE	MICRO	1
459	E. MABINI AGRI TRADING	COTTAGE	3
460	RJC SARI-SARI STORE	COTTAGE	2
461	LORI FOOD STORE	COTTAGE	2
462	DTRELLIS RESTO BAR	COTTAGE	3
463	AG MANILA ALUMINUM AND GLASS SUPPLY	COTTAGE	3
464	ENYO SARI-SARI STORE	MICRO	1
465	L.C. BIG MAK BURGER, INC. (BRANCH 3)	MICRO	1
466	L.C. BIG MAK BURGER, INC. (BRANCH 4)	MICRO	1
467	L.C. BIG MAK BURGER, INC. (BRANCH 5)	MICRO	1
468	ANNIE'S DRY GOODS STORE	COTTAGE	3
469	SHA-WRAP FOOD HOUSE	COTTAGE	4
470	LALLY'S SARI-SARI STORE	MICRO	1
471	PARADIZO LAGOON-EY RESORT	COTTAGE	2
472	MURIEL SARI-SARI STORE	MICRO	1
473	JAGG RISE MILL	COTTAGE	2
474	AQUABELLE WATER REFILLING STATION	COTTAGE	2
475	PARESKOI FOOD HUB	COTTAGE	4
476	E-HOME CONSUMER GOODS STORE	COTTAGE	3
477	MARY JEAN SARI-SARI STORE	MICRO	1
478	NIHAYA'S VARIETY STORE	COTTAGE	2
479	MARVIN AND ROSE EATERY	COTTAGE	3
480	ABBY & FURRY FRIEND'S GIFT SHOP	COTTAGE	2
481	DERMPURE AESTHETIC AND WELLNESS CENTER	COTTAGE	2
482	ARA PHIL FOOD PRODUCTS	COTTAGE	2
483	AQUA BACON WATER REFILLING STATION	COTTAGE	2

NO.	BUSINESS NAME	SCALE	EMPLOYMENT SIZE
484	TAGABACON SARI-SARI STORE	MICRO	1
485	EMY'S SARI-SARI STORE	COTTAGE	2
486	BLP OFFICE SUPPLIES AND EQUIPMENT TRADING	MICRO	1
487	J AND K GENERAL MERCHANDISE	MICRO	1
488	RMM CATERING SERVICES	COTTAGE	5
489	GUAMOR CONSTRUCTION	COTTAGE	4
490	SAMONTE COMPUTER SHOP	MICRO	1
491	NIDA COMPUTER SHOP	MICRO	1
492	ANGELO JAY BAKERY	COTTAGE	2
493	ARPHEN SIGNS ADVERTISEMENT	MICRO	1
494	NMMJ MINI HARDWARE	MICRO	1
495	ARCHIDES BUILDING DESIGN SERVICES	COTTAGE	2
496	ARCHIDES WATERPROOFING SERVICES	COTTAGE	2
497	CMAGAT PLASTICWARE PRODUCTS TRADING	MICRO	1
498	DDL CONSTRUCTION SERVICES	COTTAGE	2
499	DOKI DOKI TAKOYAKI AND SUNAKKU FOOD STOP	COTTAGE	4
500	R&M CONSTRUCTION	COTTAGE	2
501	AMBER SPRING WATER REFILLING STATION	COTTAGE	2
502	AIDA'S SARI-SARI STORE	COTTAGE	2
503	4JS EATERY	COTTAGE	2
504	DIVINA'S SARI-SARI STORE	COTTAGE	2
505	RABVAXX ANTI-RABIES CENTER	COTTAGE	3
506	ALLSTAR CAKE SHOP	COTTAGE	3
507	ECHANO SARI-SARI STORE	MICRO	1
508	NILA SARI-SARI STORE	MICRO	1
509	INVICTUS MARITIME CONSULTANCY SERVICES	COTTAGE	2
510	DEALCA FOOD STORE	COTTAGE	2
511	VMJ RICE MILL	COTTAGE	3
512	RJ BOARDING HOUSE	MICRO	1
513	BLAINE EATERY	COTTAGE	4
514	SWEETEA CUP CAFE	COTTAGE	3
515	DOMEN BAKERY	COTTAGE	2
516	ROBIN'S CARWASH AND DETAILING SERVICES	COTTAGE	3
517	EBIO SARI-SARI STORE	MICRO	1
518	LANAC'S FRUITS AND VEGETABLES STORE	MICRO	1
519	ROD CONSTRUCTION MATERIALS TRADING	COTTAGE	3
520	RAMEN FOOD HOUSE	COTTAGE	2
521	MEET N' EAT EATERY	COTTAGE	2
522	R. EXPRESS LENDING HOUSE CORPORATION	COTTAGE	4
523	DEFEO'S MEAT SHOP	COTTAGE	2
524	DULVA SARI-SARI STORE	COTTAGE	2
525	J.D MEAT SHOP	COTTAGE	2
526	KRSTIAN GROCERY	COTTAGE	2
527	SEOUL-MEAT KOREAN GRILL HOUSE	COTTAGE	4
528	KENT AUTO REPAIR SHOP	COTTAGE	2
529	ESCARCHA'S VARIETY STORE	MICRO	1
530	ROVEL'S COCO LUMBER TRADING	COTTAGE	3
531	KORON-KORON BEACH RESORT	COTTAGE	3
532	RODEL FRUITS STORE	COTTAGE	2
533	LMD MOTORCYCLE PARTS TRADING	COTTAGE	2
534	PETALS AND BUBBLES EVENT STYLING SERVICES	MICRO	1
535	JS RICE MILL	COTTAGE	5
536	PARCOS GRILL AND RESTO BAR	COTTAGE	6
537	AOI'S BAKESHOP	COTTAGE	2
538	MOTORTRIX MOTORCYCLE SHOP	MICRO	1
539	SP SARI-SARI STORE	MICRO	1
540	J TIONGSON STEEL TRADING	COTTAGE	2
541	DETERA BAKERY	COTTAGE	5
542	PHOENIX SOUTHERN PETROLEUM CORP.	SMALL	11
543	TIMO'S STORE 2	MICRO	1
544	GIAQUINTO BUILDING RENTAL	MICRO	1

NO.	BUSINESS NAME	SCALE	EMPLOYMENT SIZE
545	NOELA'S COLLECTION RTW SHOP	MICRO	1
546	DESACULA VARIETY STORE	MICRO	1
547	AIM'S INTERNET SHOP	MICRO	1
548	MAYON SHOPPERS LIFESTYLE CORPORATION	MICRO	1
549	MAYON SHOPPERS LIFESTYLE CORPORATION	MICRO	1
550	SORMED MEDICAL CLINIC	COTTAGE	3
551	CAROLINA'S ENTERPRISES	MICRO	1
552	KC FOOD KIOSK	COTTAGE	4
553	MELAR PACKING SUPPLIES	MICRO	1
554	PANADERIA DE HILDA	COTTAGE	3
555	ALEXANDRIA'S BAKERY	COTTAGE	3
556	BICOL ONE BROADBAND SERVICES (BOBSI) INC.	COTTAGE	5
557	FRONTROW ENTERPRISE PHILS. INC.	COTTAGE	4
558	REINAH MARIE TRANSIENT HOUSE	MICRO	1
559	HANAH MAE SPACE RENTAL	MICRO	1
560	TIRSO BEACH RESORT	MICRO	1
561	SHERWIN SYSTEM FOR ELECTRO-MECHANICAL WORKS ELECTRICAL INSTALLATION SERVICES	MICRO	1
562	LACSA E-LOADING STATION	MICRO	1
563	BING'S SARI-SARI STORE	COTTAGE	2
564	GUEVARA MUSIC LOUNGE	COTTAGE	5
565	DACKIE VARIETY ESTADULA	MICRO	1
566	AZUCENA TIRE TRADING	COTTAGE	3
567	AMALIA FOOD SERVICES	COTTAGE	2
568	BONUJEL COCONUT TRADING	COTTAGE	2
569	DREAMINK FARM OG MYL'S PLACE RESORT	COTTAGE	4
570	LOLA VARIETY STORE	COTTAGE	2
571	CHINA BANK SAVINGS, INC.	COTTAGE	4
572	RUMBA LECHON HOUSE	COTTAGE	3
573	J.E MEDICAL SUPPLIES TRADING	MICRO	1
574	L PRIMERO CAFE	COTTAGE	3
575	J P S SARI-SARI STORE	COTTAGE	2
576	ELRICHY WATER REFILLING STATION	COTTAGE	2
577	OLN CONSUMER GOODS TRADING	MICRO	1
578	SUSAN CHAINSAW SERVICE	COTTAGE	4
579	ALCANTARA'S COCONUT TRADING	COTTAGE	2
580	BINOKS LECHON MANOK HOUSE	COTTAGE	3
581	CORCHIEVE AGRICULTURAL PRODUCTS	COTTAGE	2
582	JUSTINE SAND AND GRAVEL SUPPLY	COTTAGE	5
583	BAHNHOF VARIETY STORE	MICRO	1
584	RMB CORE CONSTRUCTION AND DEVELOPMENT CORP.	COTTAGE	9
585	DOCTOR'S SARI-SARI STORE	MICRO	1
586	JONATHAN SARI-SARI STORE	MICRO	1
587	SRR PAINT TRADING	COTTAGE	2
588	JUNAID VARIETY STORE (BRANCH)	MICRO	1
589	CHICK'YEN VARIETY STORE	COTTAGE	3
590	AVOCADORIA SORSOGON ICE CREAM HOUSE	COTTAGE	2
591	PDMC DIAGNOSTICS LABORATORY INC.	SMALL	12
592	BRHEA CONSUMER GOODS TRADING	COTTAGE	2
593	YALTS COMMERCIAL OPC	COTTAGE	2
594	GK'S CLOTHING SHOP	COTTAGE	2
595	TUGADO FRUITS AND VEGETABLES STORE	COTTAGE	2
596	DEFEO SARI-SARI STORE	MICRO	1
597	LLAMERA'S SARI-SARI STORE	MICRO	1
598	KING'S MECHANICAL SHOP	COTTAGE	8
599	JAYNARIO SARI-SARI STORE	MICRO	1
600	SUNNY CUPS RESTAURANT	COTTAGE	4
601	TUKADON SPRING RESORT	COTTAGE	3
602	NJ WATER REFILLING STATION	COTTAGE	2
603	MJE MEAT SHOP	COTTAGE	2
604	HERSHEYS CONVENIENCE STORE	COTTAGE	2



NO.	BUSINESS NAME	SCALE	EMPLOYMENT SIZE
605	BRYAN MOTORCYCLE PARTS AND ACCESSORIES SHOP	COTTAGE	2
606	GKC JEWELRY SHOP	COTTAGE	4
607	ONYO'S FISH AND MEAT STALL	MICRO	1
608	DOGILLO IRON WORKS	COTTAGE	2
609	JOEY CONSTRUCTION SUPPLIES	COTTAGE	2
610	GERALDINE LABO TRUCKING SERVICES	COTTAGE	2
611	HO FISH RETAILING	MICRO	1
612	COMEDOR DE BELEN FOOD HOUSE	COTTAGE	2
613	YAEL'S ACTIVE WATER STATION	COTTAGE	4
614	MCJ TRANSPORT SERVICE	MICRO	1
615	ERLINA SARI-SARI STORE	MICRO	1
616	MOJO SNACKHAUZ AND FASHION BOUTIQUE	COTTAGE	2
617	J & V BACLARAN STORE	COTTAGE	4
618	BERENQUER LUMBER TRADING	COTTAGE	2
619	AMBER'S FASHION BOUTIQUE	MICRO	1
620	PH GLOBAL JET EXPRESS INC..	COTTAGE	5
621	ICEA PURIFIED TUBE ICE	COTTAGE	3
622	CHEPAO WATER STATION	COTTAGE	4
623	D & M CONSTRUCTION SUPPLY	COTTAGE	5
624	MAS MUSIC AND SOUNDS PRODUCTIONS	COTTAGE	3
625	MAC-MAC FISH TRADING	MICRO	1
626	NAVOR BATAQUE AND CO. CPA'S	COTTAGE	4
627	PERFECT ASHLAR REALTY OPC	COTTAGE	3
628	LCPC SOLUTION COMPUTER PARTS & GENERAL MERCHANDISE	COTTAGE	3
629	WRITESHOP INTERNATIONAL INC.	COTTAGE	3
630	C S MULTIMEDIA PRODUCTION	COTTAGE	2
631	GABRIEL KITCHENETTE	COTTAGE	2
632	MAD FOR WINGS BISTRO	COTTAGE	7
633	DANAO WATER REFILLING STATION	COTTAGE	3
634	FLASH EXPRESS (PH) CO., LTD. INC.	SMALL	10
635	RB LATOSA HARDWARE TRADING	COTTAGE	2
636	BALAY EUSEBIA CATERING SERVICES	COTTAGE	6
637	IFLAME MABUHAY INCORPORATED	COTTAGE	4
638	ALVIN MOTOR SHOP	MICRO	1
639	MUNDING MONDING EATERY	COTTAGE	2
640	JHONREY AND JIM FRUIT STAND	MICRO	1
641	JESTRE LUMBER TRADING	COTTAGE	2
642	VIKING LOGISTICS SERVICES	SMALL	20
643	DON STICKER SHOP	COTTAGE	3
644	LAGADIA SPRING RESORT	COTTAGE	5
645	JOHN'S CARENDERIA	COTTAGE	2
646	ADIJE REALTY & DEVELOPMENT CORP.	MICRO	1
647	KABALEN'S EATWECAN GOTOHAN	COTTAGE	2
648	BADAS COMMERCIAL SPACE RENTAL	MICRO	1
649	KUSINERO TASTE RESTAURANT	COTTAGE	3
650	RISEN BUSINESS SUPPORT AND BENEFICIAL SERVICES INC.	COTTAGE	2
651	WYNX SOLAR POWER INSTALLATION SERVICES	COTTAGE	2
652	LAURINARIA SARI-SARI STORE	MICRO	1
653	WILCON DEPOT, INC.	COTTAGE	6
654	TAWAY SURPLUS CLOTHING (BRANCH)	COTTAGE	2
655	ACE DRY GOODS ENTERPRISES (BRANCH)	COTTAGE	2
656	FMR FIRE PROTECTION SERVICES	COTTAGE	4
657	WOODS MAHOGANY FOOD SERVICES	COTTAGE	7
658	LOURDES VARIETY STORE	COTTAGE	2
659	NIL'S WATER REFILLING STATION	COTTAGE	4
660	ANNTEA-SORSOGON MILK TEA SHOP	COTTAGE	4
661	GLAM AMORE AGRIVET SUPPLY	COTTAGE	2
662	MAGALLANES-JUBAN TRANSPORT COOPERATIVE (MJTC)	SMALL	49
663	YOUR CHOSEN FEW BOUTIQUE	COTTAGE	6
664	D BUENAZ BEVERAGE TRADING	COTTAGE	2
665	VLU & VLAE VARIETY STORE	MICRO	1

NO.	BUSINESS NAME	SCALE	EMPLOYMENT SIZE
666	JHPIEGO CORPORATION	COTTAGE	4
667	VILLAN CONSTRUCTION	MICRO	1
668	ATLANTA CONSTRUCTION	MICRO	1
669	DINEROS VARIETY STORE	COTTAGE	2
670	RICKMEL FRUIT AND VEGETABLE STORE	MICRO	1
671	TESS SARI-SARI STORE	COTTAGE	2
672	THOMPSON BARBER SHOP	COTTAGE	4
673	HERSHEYS FOOD AND REFRESHMENT HUB	COTTAGE	4
674	EDS DRY GOODS STORE	COTTAGE	2
675	L & L SARI-SARI STORE	MICRO	1
676	MAIRENUEL HANDICRAFTS TRADING	COTTAGE	2
677	TAPSI TONS FOOD SERVICE	COTTAGE	3
678	NONSOL ENGINEERING SERVICES	COTTAGE	7
679	S. PAULA'S SARI-SARI STORE	COTTAGE	2
680	ROYCY SARI-SARI STORE	MICRO	1
681	LUXESKIN FACIAL SPA	COTTAGE	2
682	EASYACCESS ONLINE SHOP	MICRO	1
683	DUAZO'S BAKERY	COTTAGE	3
684	CLRN MANPOWER SERVICES	COTTAGE	3
685	NIEVES SECURITY TRAINING SCHOOL	MICRO	1
686	MAGED'S VARIETY STORE	MICRO	1
687	CITIHARDWARE GENSAN, INC.	SMALL	14
688	BUNDATAN FOOD HOUSE	COTTAGE	3
689	MEGABANNER PRINTING SERVICES	COTTAGE	2
690	VICARIATES REALTY CORPORATION-	SMALL	13
691	EJJ GENERAL SERVICES CORPORATION	COTTAGE	4
692	ALEBARBAR'S SARI-SARI STORE	COTTAGE	2
693	DOLLENTE'S VARIETY STORE	MICRO	1
694	CIUDAD ENTERPRISES INC.	COTTAGE	6
695	ALJL CONSTRUCTION SERVICES CORP.	COTTAGE	6
696	AQUA PM WATER REFILLING STATION	COTTAGE	3
697	PANGPANG HARDWARE & CONSTRUCTION SUPPLIES	COTTAGE	4
698	MOTOSOURCE & REPAIR SHOP	COTTAGE	5
699	MR3 CONSTRUCTION MATERIALS TRADING	COTTAGE	2
700	G'97 APPAREL SHOP	MICRO	1
701	BYAHEROS EXPR SORSOGON COURIER SERVICES	COTTAGE	2
702	MJ & JM FOOD STALL	COTTAGE	2
703	GREEN DRIVING SCHOOL	COTTAGE	5
704	BRIGADA HEALTHLINE INC.	COTTAGE	2
705	SORCY SECOND HAND RTW SHOP	COTTAGE	3
706	TINTIN'S MINIMART	COTTAGE	4
707	INNO'S FOOD STOP	COTTAGE	4
708	JTR DEMDAM WATER REFILLING STATION	COTTAGE	3
709	JIK'S MEAT SHOP	COTTAGE	4
710	CT GROUP DISTRIBUTION INC.	COTTAGE	4
711	TECHNOMORE ELECTRICAL SUPPLY & HARDWARE MATERIALS TRADING	COTTAGE	2
712	KVDESIGN CONSTRUCTION	COTTAGE	3
713	TECHNOMORE OFFICE SUPPLIES AND EQUIPMENT TRADING	COTTAGE	2
714	CHICKENINI BAR AND GRILL	COTTAGE	3
715	JORO EXPRESS LOGISTICS	COTTAGE	3
716	ADV GRAVEL AND SAND TRADING	COTTAGE	5
717	ROWEE'S PIZZA ENTERPRISE	COTTAGE	2
718	DENIEGA COCO LUMBER TRADING	COTTAGE	2
719	MARY GOLD'S BILLS PAYMENT AND REMITTANCE SERVICES	COTTAGE	4
720	FUN-TASTIC STUFF OPC	COTTAGE	2
721	PAROYCO RICE MILL	COTTAGE	2
722	ICONIC MARDINI INN	COTTAGE	5
723	SURREAL'S CADEAU CAFE	COTTAGE	4
724	ACTIVE WEALTH REALM LINE CORPORATION	MICRO	1
725	JUST FIX IT ELECTRONICS REPAIR SHOP	COTTAGE	2
726	SPLENDIDO DE CIUDAD GRILL AND RESTAURANT	COTTAGE	6

NO.	BUSINESS NAME	SCALE	EMPLOYMENT SIZE
727	WATER BOX WATER REFILLING STATION	COTTAGE	2
728	MANILA BROADCASTING COMPANY	COTTAGE	3
729	WILSON AGRIVET TRADING	COTTAGE	2
730	EMILIANA BUILDING RENTAL	MICRO	1
731	JDG LAND SURVEYING SERVICE	COTTAGE	2
732	NIGHTINGALE'S PHARMACY	COTTAGE	3
733	J&J VARIETY STORE	COTTAGE	2
734	ANDOK'S LITSON CORPORATION	COTTAGE	4
735	LINKING INSTITUTION FOR FINANCIAL EMPOWERMENT (L..I.F.E.) INC.	COTTAGE	3
736	MANDING SERRANO'S FISH TRADING	COTTAGE	3
737	MKK FISH AND MEAT STALL	COTTAGE	4
738	CARICARAN TOLONGAPO BEACH RESORT	COTTAGE	2
739	C & C AESTHETICS AND WELLNESS CENTER INC.	COTTAGE	4
740	C'ND CONVENIENCE STORE	COTTAGE	3
741	LORE BACKYARD PLANT NURSERY	COTTAGE	2
742	JJ SARI-SARI STORE	MICRO	1
743	CDT FISH FARM	SMALL	13
744	HEATHER LAUNDRY HUB (BRANCH)	COTTAGE	2
745	TSN-FOODSERV INC. (7 ELEVEN)	COTTAGE	6
746	ANALISA EATERY	MICRO	1
747	MERS FRUITS AND VEGETABLES STORE	MICRO	1
748	GRAND MERS LENDING AND CREDIT CORP.	COTTAGE	5
749	GSAC GENERAL HOSPITAL INC.	SMALL	30
750	NINETY MILKTEA HOUSE	COTTAGE	3
751	JMTL FOODS & VENTURES FOOD HUB	COTTAGE	5
752	LT LOTTO OUTLET	COTTAGE	3
753	GABBY'S FREEZY MANGOE & BITES FOOD AND BEVERAGES STORE	COTTAGE	3
754	B-BOY HOGS AND POULTRY SUPPLY	COTTAGE	2
755	ROBERTSON INTERNATIONAL PHILS., INC.	COTTAGE	2
756	MEDREACH MEDICAL EQUIPMENT AND SUPPLIES TRADING	MICRO	1
757	YANAS FRUITS AND VEGETABLES STORE	COTTAGE	2
758	GEMAR AGRICULTURAL AND POULTRY SUPPLY	COTTAGE	2
759	BIM'S GRILL HOUSE	COTTAGE	5
760	BREN WATER REFILLING STATION	COTTAGE	3
761	BOTOX TRADING & CONSTRUCTION SUPPLY (BRANCH)	COTTAGE	5
762	MAI CAFE	COTTAGE	4
763	CARIDAD BAKERY (BRANCH)	COTTAGE	2
764	LINGSNET COMMERCIAL CORPORATION	COTTAGE	3
765	CONVERGE INFORMATION AND COMMUNICATIONS TECHNOLOGY SOLUTIONS, INC.	COTTAGE	3
766	R & B NYLON SHELLS TRADING	COTTAGE	2
767	CGM ENTERPRISES	COTTAGE	2
768	LGX CONSUMER GOODS TRADING	COTTAGE	2
769	LENNON HARDWARE & CONSTRUCTION SUPPLY	COTTAGE	3

Source: BPLO

## E. Tourism

**Table 65. Sample Tourism Analysis Matrix**

Technical Findings/ Observation	Implications (Effects)	Policy Options/ Interventions
Low income from tourism industry	Tourism industry opportunities not fully utilized	<ul style="list-style-type: none"> <li>• Conduct trainings and seminars for creation of tourism products and enhancement of existing tourism products</li> <li>• Activation and strengthening of city/barangay tourism council</li> </ul>
Lack of Tourism Investment Code	Poor tourism industry	Enactment of City Tourism Investment Code
Lack of City Tourism Master Plan	Long- and short-term plan for tourism development is not set and no direction	Formulate the CTMP

**Table 66. Inventory of Tourism Establishments, Year 2019**

Name of Tourist Attraction	Brgy.	Area (ha)	Type of Tourism Products and Services	Description	No. of Visitors	Accommodation		Name of Owner	Hazard Susceptibility (H/M/L)							
						Type	No. of Rooms		F I	Tc	Eq	V o	Ln	Ts	Su	Others
Buhatan Eco river	Buhatan		Nature						H	H		L	L	L	M	M
Mt Pulog	Sta Cruz and Balete		Nature						L	H		H	L	H	L	L
Paguriran Island	Sawanga		Sun and beach						L	H		L	L	L	H	H
Rompeolas	Talisay		Nature						L	H		L	L	L	H	H
Bacon Beach	Caricaran		Sun and beach			Resort			L	H		L	L	L	H	H
Pagul Beach	Balogo, Bacon		Sun and beach						L	H		L	L	L	H	H
Botong twin falls	Osiao		Nature						H	H		H	L	L	L	L
Danao Lake	Osiao		Nature						L	H		H	L	L	L	L
Lebanon Beach	San Juan		Sun and beach						L	H		L	L	L	H	H
Ozi Camp	Osiao		Sun and beach			Resort			L	H		L	L	L	H	H
Busay Falls	Guinlajon		Nature						H	H		H	L	L	L	L
Suhi Spring	Panlayaan		Nature			Resort			L	H		M	L	M	L	L
Wasit Resort	Bancal, San Roque		Nature						L	H		L	L	L	L	L
RB Resort	San Isidro, Bacon		Nature						L	H		L	L	L	L	L
Our Lady of Annunciation Church	Poblacion		Cultural						L	H		M	L	L	L	L
Sts. Peter and Paul Cathedral	Sirangan		Cultural						L	H		M	L	L	L	L
Pepita Park	Bucalbucalan								M	H		L	L	L	L	L
Bucalbucalan Spring	Bucalbucalan		Nature						M	H		L	L	L	L	L
Alburo Spring	Capuy		Nature			Resort			L	H		L	L	L	L	L
Rizal Park	Burabod		Cultural						L	H		L	L	L	L	L
Sorsogon City Park	Cabid-an		Cultural						L	H		L	L	L	L	L

**Table 67. Accessibility of Existing Tourism Establishment and Tourist Attraction, Year 2019**

							2Access Road	3Accessibility
--	--	--	--	--	--	--	--------------	----------------

Name of Tourism Establishment	Means of Transportation Available	Distance from Nearest Airport (km)	Distance from Nearest Seaport (km)	Distance from National Highway (km)	Pavement	Condition	
Buhatan Eco river	Land	65	6		cement	good	1
Mt Pulog	Land	70	10		cement	good	1
Paguriran Island	Land	90	30		cement	good	1
Rompeolas	Land	62	0		cement	good	1
Bacon Beach	Land	72	11		cement	good	1
Pagul Beach	Land	76	25		cement	good	1
Botong twin falls	Land	60	14		cement	good	1
Danao Lake	Land	70	14		cement	good	1
Lebanon Beach	Land	70	13		cement	good	1
Ozi Camp	Land	74	16		cement	good	1
Busay Falls	Land	61	7		cement	good	1
Suhi Spring	Land	60	13		cement	good	1
Wasit Resort	Land	71	10		cement	good	1
RB Resort	Land	72	10		cement	good	1
Our Lady of Annunciation Church	Land	70	11		cement	good	1
Sts. Peter and Paul Cathedral	Land	60	0.5		cement	good	1
Pepita Park	Land	60	10		cement	good	1
Bucalbucalan Spring	Land	60	10		cement	good	1
Alburo Spring	Land	60	10		cement	good	1
Rizal Park	Land	60	1		cement	good	1
Sorsogon City Park	Land	61	4		cement	good	1

**Table 68. Inventory of Tourism Establishments and Support Facilities, Year 2019**

NAME OF TOURISM ESTABLISHMENT	1FACILITIES PRESENT								NO. OF EMPLOYEES	MARKETS CATERED
	AF	FF	CF	MF	EF	S/F	TR	OTHERS		
Buhatan river	X				X	X	X			
Mt Pulog										
Paguriran Island	X									
Rompeolas					X					
Bacon Beach	X				X					
Pagul Beach	X									
Botong twin falls										
Danao Lake										
Lebanon Beach	X									
Ozi Camp	X									
Busay Falls										
Suhi Spring	X									
Wasit	X									
RB Resort	X									
Our Lady of Annunciation Church								X		
Sts. Peter and Paul Cathedral		X			X	X		X		
Pepita Park	X				X					
Bucalbucalan Spring	X									
Albuero Spring	X									
Rizal Park	X				X	X				
Sorsogon City Park	X	X								

Source: LGU

**Table 69. Inventory of Tourists by Country of Origin for the Past Five Years**

Name of Tourist Attraction/ Establishment	No. of Tourists/Visitors									
	Year 1		Year 2		Year 3		Year 4		Year 5	
	Local	Foreign	Local	Foreign	Local	Foreign	Local	Foreign	Local	Foreign
	235506	18475	267476	25271	117503	17193	126415	20469	144413	25,021

Source: DOT

**Table 70. Cultural and Tourism Activities/Festivals**

Activity	Frequency of Activity	Duration of Activity
Pili festival	yearly	15 days
Kasanggayahan festival	yearly	15 days
Sorsogon City Foundation day	yearly	1 day

Source: DOT

**Table 71. Potential Tourist Attractions in the Locality**

Barangay	1Potential Attraction	2Within Forestland (ha)	Within A & D Lands (ha)	Hazard Susceptibility (H/M/L)							
				F I	T c	E q	V o	Ln	Ts	Su	Other s
Macabog	mountains		YES	L	L	H	L	H	L	L	
Cabarbuhan	mountains		YES	L	L	H	L	H	L	L	
Sawanga	mangroves		NO	L	H	L	L	L	H	H	
San Juan	beach		NO	L	H	L	L	L	H	H	
Caricaran	beach		NO	L	H	L	L	L	H	H	
Guinlajon	Mountain		YES	L	L	H	L	H	L	L	
Cambulaga	Island		YES	L	H	L	L	L	H	H	



## V. Physical Infrastructure (Urban Development)

### A. Transportation

Sorsogon City has 74.76 kilometers of national roads. Based on the City Engineer's Office in 2015, about 30.44 km of the city's national road has asphalted surface and 44.32 km has concreted surface. Also, the city has 15.25 km of concreted surface of provincial roads. The city roads have a total length of 62.69 km and 61.78 km of the city roads are concreted surface, 0.23 km are graveled surface and 1.04 km are earthed surface.

The barangay roads have a total length of 93.73 km comprising of 63.08 km of concreted surface, 9.29 km of graveled surface and 21.36 km of earthed surface. Furthermore, the city has 47.19 km of private roads comprising of 47.19 km of concreted surface, 9.29 km of graveled surface and 21.36 km of earthed surface. On the other hand, the city has not yet identified roads that has a total length of 27.58 km.

#### 1. Roads and Bridges

**Table 72. Transportation Analysis Matrix**

Technical Findings/ Observations	Implications (Effects)	Recommended Interventions
Lack of alternative routes for tricycle running in national roads	Increase in vehicular accidents	Construction of alternate routes
Narrow sidewalks, presence of business signs	Traffic congestion and pedestrian accidents	Widening of major roads
		Enhancement of sidewalks to be walkable
		Construction of Elevated walkway
Lack of parking space in the central business district	Traffic congestion and pedestrian accidents	Construction of elevated parking areas

**Table 73. Inventory of Roads by System Classification and Type of Pavement, Year 2019**

Road Name	Classification	Year Constructed	Road Surface Type																	Hazard Susceptibility (H/M/L)						
			Right of Way (RoW)	FI	Tc			Eq			Vo			Ln			Ts			Tc	Eq	Vo	Ln	Ts	Su	Others
					L (km)	%	C	L (km)	%	C	L (km)	%	C	L (km)	%	C	L (km)	%	C							
National Road				74.76	44.32			30.44			—			—			—	L	L	L	L	L	L			
Provincial Road				15.25	15.25			—			—			—			—	L	L	L	L	L	L			
City Road				62.69	61.78			—			0.23			1.04			—	L	L	L	L	L	L			
Barangay Road				93.73	63.08			—			9.29			21.36			—	L	L	L	L	L	L			
Private Road				47.19	42.40			—			0.30			4.50			—	L	L	L	L	L	L			
Not Identified Road				27.58	4.51			—			0.27			0.87			21.58	L	L	L	L	L	L			
<b>TOTAL</b>				<b>321.2</b>	<b>231.34</b>			<b>30.44</b>			<b>10.09</b>			<b>27.77</b>			<b>21.58</b>	L	L	L	L	L	L			

Source: Sorsogon City Environmental Profile, City Engineer's Office, Sorsogon City

**Table 74. Inventory of Bridges by Location, Type, Capacity and Condition, Year 2019**

Bridge Name	Barangay	Year Constructed	Type	Load Capacity (Tons)	Physical Condition	Hazard Susceptibility (H/M/L)							
						Fl	Tc	Eq	Vo	Ln	Ts	Su	Others
National													
1. Gabao Bridge	Brgy. San Roque, Bacon District		RCDG	15	Fair	M	L	L		L	L	L	
2. Rawis Bridge	Brgy. Rawis, Bacon District		RCDG	15	Fair	L	L	L		L	L	L	
3. Otoc Bridge	Brgy. Rawis, Bacon District		RCDG	15	Fair	L	L	L		L	L	L	
4. Mati Bridge	Brgy. Sto. Domingo, Bacon District		RCDG	15	Fair	L	L	L		L	L	L	
5. San Juan Bridge	Brgy. San Juan, Bacon District		RCDG	15	Fair	L	L	L		L	L	L	
6. Milabiga Bridge	Brgy. San Juan, Bacon District		RCDG	15	Fair	L	L	L		L	L	L	
7. Mibacong Bridge	Brgy. San Isidro, West District		RCDG	15	Fair	L	L	L		L	L	L	
8. Tublijon Bridge	Brgy. Rizal, sitio Tublijon, West District		RCDG	15	Fair	L	L	L		L	L	L	
9. Cawayan Bridge	Brgy. Guinlajon		RCDG	15	Fair	M	L	L		M	L	L	
10. Alice Bridge	Brgy. Sulucan		RCDG	15	Fair	H	L	L		L	L	L	
11. Buhatan Bridge	Brgy. Buhatan, East District		RCDG	15	Fair	H	L	L		M	L	M	
12. Abuyog Bridge	Brgy. Abuyog, East District		RCDG	15	Fair	M	L	L		L	L	L	
13. Suji Bridge	Brgy. Panlayaan, West District		RCDG	15	Fair	L	L	L		L	L	L	

Bridge Name	Barangay	Year Constructed	Type	Load Capacity (Tons)	Physical Condition	Hazard Susceptibility (H/M/L)							
						Fl	Tc	Eq	Vo	Ln	Ts	Su	Others
14. Caricaran Bridge	Brgy. Caricaran, Bacon District		RCDG	15	Fair	H	L	L		L	H	L	
15. Sugod Bridge	Brgy. Sugod, Bacon District		RCDG	15	Fair	L	L	L		L	L	M	
16. Maigang Bridge	Brgy. Gatbo, Bacon District		RCDG	15	Fair	H	L	L		L	H	L	
17. Macawayan Bridge	Brgy. Gatbo, Bacon District		RCDG	15	Fair	H	L	L		L	H	L	
18. Bacon Bridge	Brgy. Poblacion, Bacon District		RCDG	15	Fair	M	L	L		L	H	M	
19. Madarag Bridge	Brgy. Guinlajon, West District		RCDG	15	Fair	M	L	L		M	L	L	
PROVINCIAL													
1. Bonglas Bridge	Brgy. Guinlajon, West District		RCDG	15	Fair	M	L	L		M	L	L	
2. Salog Bridge	Brgy. Burabod, East District		RCDG	15	Fair	H	L	L		L	L	m	
OTHERS													
1. Cabarbuhan Box Culvert	Brgy. Cabarbuhan, Bacon District		RCDG	—	Fair	L	L	L		M	L	L	
2. Gimaloto Bridge	Brgy. Gimaloto, West District		Steel	—	Fair	M	L	L		L	L	H	
3. Rizal Box Culvert	Brgy. Rizal, West District		RCDG	—	Fair	L	L	L		L	L	L	
4. Rizal- Buenavista Bridge	Brgy. Rizal, West District		Wood	—	Poor	L	L	L		L	L	L	

Source: Sorsogon City Environmental Profile, City Engineer's Office, Sorsogon

**Table 75. Inventory of Ancillary Road Facilities, Year 2019**

Road name Per Road Classification	Ancillary Road Facilities Present (enumerate per cell)	No.	Condition
<b>National Road</b>			
1. Road A	Pedestrian Crossing	64	—
	Sidewalk	6	—
	Overpass	3	—
	Waiting sheds	90	—
	Street Lights	246	—
	Road Signage	121	—
<b>Provincial Road</b>			
1. Road A	Pedestrian Crossing	—	—
	Sidewalk	—	—
	Overpass	1	—
	Waiting sheds	—	—
	Street Lights	—	—
	Road Signage	—	—
<b>City/Municipal Road</b>			
1. Road A	Pedestrian Crossing	43	—
	Sidewalk	2	—
	Overpass	—	—
	Waiting sheds	31	—
	Street Lights	1320	—
	Road Signage	113	—
<b>Barangay Road</b>			
1. Road A	Pedestrian Crossing	—	—
	Sidewalk	—	—
	Overpass	—	—
	Waiting sheds	—	—
	Street Lights	—	—
	Road Signage	—	—

Source: Sorsogon City Environmental Profile (City Engineer's Office, Sorsogon City, 2010)

**Table 76. Transportation Terminals by Location and Condition, Year 2019**

Name of Terminal	Area Occupied (ha)	Barangay	Year Constructed	Physical Condition	Owner/Operator	Type of Terminal	Terminal Facilities	Hazard Susceptibility (H/M/L)										
								Flood	Tsunami	Earthquake	Volcano	Landslide	Tsunami	Suicide	Others			
<b>Land</b>																		
Sorsogon City Grand Terminal		Cabid-an, East District		Fair	LKY Group	Bus, Jeepney, UV Express Vans, Tricycle	Parking Bays; Comfort Room; Ticketing Booths, Souvenir Shops; Food Stalls; Waiting Area; Admin and Maintenance Facilities	M	L	L		L	L	L				
INFILTRASCO		Talisay, West District		Fair	—	UV Express Vans	Carenderia; Sari-sari store; Comfort Room; Waiting Area; Parking Bays	H	L	L		L	H	H				
JODAS (North Bound)		Polvorista, East District		Fair	—	Jeepney	Waiting Area; Parking Bays	L	L	L		L	L	L				
Plaza Bonifacio Terminal		Sirangan, East District		Poor	—	Jeepney and Tricycle	Carenderia; Sari-sari store; Comfort Room; Waiting Area; Parking Bays	H	L	L		L	L	H				
Bacon Terminal		Poblacion, Bacon District		Fair	—	Jeepney, Tricycle, Pedicab	Carenderia; Sari-sari store; Waiting Area; Parking Bays	M	L	L		L	H	M				
Sorsogon City Tricycle Terminal		Basement, Sorsogon Shopping Center, Sulucan East District		Fair	LKY Group	Tricycle	Sari-sari store; Comfort Room; Waiting Area; Parking Bays	H	L	L		L	L	L				
<b>Water</b>																		
Sorsogon Port		Balogo, East District		Fair			Cargos	L	L	L		L	L	M				
Bacon Poblacion Port		Poblacion, Bacon District		Fair			Passenger and Fishing	M	L	L		L	H	M				

Name of Terminal	Area Occupied (ha)	Barangay	Year Constructed	Physical Condition	Owner/Operator	Type of Terminal	Terminal Facilities	Hazard Susceptibility (H/M/L)							
								F I	T C	E Q	V O	L N	T S	S U	Other s
Banao Port		Salvacion, Bacon District		Fair			—	L	L	L		L	L	L	
Cambulaga Port		Cambulaga, West District		Fair			Warehouse and Fishing	H	L	L		L	L	M	
Bulabog Port		Bulabog, West District		Fair			Fishing	H	L	L		L	L	L	
<b>Air</b>															
<b>Sorsogon Airport</b>		San Roque, Bacon District						M	L	L		L	L	L	

Source: Sorsogon City Environmental Profile (City Planning and Development Office, Sorsogon City, 2015)

**Table 77. Inventory of Public Land Transportation Vehicles by Type and Service Routes, Year 2019**

Type of Public Utility Vehicle	Registered in City / Municipality				From Other City / Municipality		
	Total No.	Route/Destination			Total No.	Route/ Destination	
		Within Barangay	Barangay to Barangay	Barangay to City/ Municipal/ Center			City/ Municipal/ Center
<b>Buses</b>							
Dondon	7	—	—	—	27	Legaspi-Sorsogon-Bulan	
Queens	20	—	—	—			
<b>Jeepney</b>	544	—	—	—	152 354 38	BaconBound SouthBound WestBound	
<b>VAN – UV EXPRESS</b>	136	—	—	—	136	Legaspi – Sorsogon	
<b>TRICYCLES</b>	3,260	—	BPCBSTODA - 78 CABATODA - 24 PJB TODA - 120	CAMTUTODA - 115 GSTODA – 36 PAMPTODA – 82 GUINPATODA - 194 MATRIODAS - 95 SJEDTODA - 98 SUBTRODA - 78 STDOVA - 129 SORBITODA – 25 SLGVCTODA – 46 BATASS – 90 CCSHOCTODA – 102 CASHTRIODA - 121 BUHATODA – 87 PVTAS – 234 SJRSTODA – 24 SSBSCTODA - 38	PTODA – 1,075 SOTRIDA - 332 SCIKWA - 37	3,260	—
<b>TRICYCLES</b>	3,260	—				3,260	—

Source: SorsogonCity\_Environmental Profile (City Planning and Development Office, Sorsogon City, 2015)



**Table 78. Road Accidents by Location, Nature and Frequency for the Past Five Years 2015-2019**

Name of Road	Barangay	Nature	No. of Accidents					Total
			Year 1	Year 2	Year 3	Year 2018	Year 2019	
Maharlika Highway	Abuyog Sor. City	V/A				21	1	22
Magsaysay Street (Maharlika)	Almendras Cogon	V/A				3	2	5
Sorsogon-Bacon Road	Bacon	V/A				3		3
Sorsogon-Bacon Road	Bacon Boulevard	V/A				1		1
Sorsogon-Bacon Road	Bacon Poblacion	V/A				23		23
Sorsogon-Bacon Road	Balete Bacon	V/A				11		11
Maharlika Highway	Balogo	V/A				20	7	27
Bacon-Prieto Diaz Road	Banao	V/A				1		1
Sorsogon Diversion Road	Baribag Bibinchan	V/A				3		3
Sorsogon Diversion Road	Baribag Bibinchan	V/A				2		2
Bacon-Prieto Diaz Road	Bato Bacon	V/A				3		3
Barangay Road	Batuhan, San Roque	V/A				3		3
Sorsogon-Bacon Highway	Bibinchan	V/A				17	11	28
Maharlika Highway	Buhatan Sorsogon City	V/A				35	7	42
Bacon-Prieto Diaz Road	Bonga Bacon	V/A				3		3
Bacon-Prieto Diaz Road	Bon-ot, Bacon	V/A				1		1
Maharlika Highway	Brgy. Abuyog	V/A				4		4
Sorsogon-Bacon Highway	Brgy. Bibinchan	V/A				1		1
Maharlika Highway	Brgy. Bulabog	V/A				3	2	5
Sorsogon-Bacon Highway	Brgy. New Bato Bacon	V/A				2		2
Maharlika Highway	Brgy. Piot	V/A				10	2	12
Maharlika Highway	Brgy. Rizal	V/A				1	1	2
Magsaysay Street (Maharlika)	Brgy. Sirangan	V/A				1		1
Rizal Street (Maharlika)	Brgy. Sirangan	V/A				1		1
Maharlika Highway	Brgy. Ticol	V/A				7	1	8
Maharlika Highway	Brgy. Abuyog	V/A				1		1
Maharlika Highway	Brgy. Cabi-an	V/A				33	17	50
Maharlika Highway	Brgy. Pangpang	V/A				10	3	13
Maharlika Highway	Bucalbucalan	V/A				2	3	5
Bacon-Prieto Diaz Road	Buenavista, Bacon	V/A				5		5
Diversion Road	Cabid-an	V/A				9	4	13
M. Santos St,	Polvorista	V/A				1		1
Maharlika Highway	Capuy	V/A				1	2	3
Bacon-Prieto Diaz Road	Caricaran	V/A				3		3
Maharlika Highway	Balogo	V/A				1		1
City Hall Road	Cabid-an	V/A				5	3	8

Name of Road	Barangay	Nature	No. of Accidents					Total
			Year 1	Year 2	Year 3	Year 2018	Year 2019	
		V/A				4		4
Bacon-Manito Road	Del Rosario	V/A				1		1
Maharlika Highway	Bucalbucalan	V/A				1		1
Magsaysay Street (Maharlika)	Salog	V/A				2	1	3
Bacon-Manito Road	Gajo Osiao Sor. City	V/A				1		1
Bacon-Prieto Diaz Road	Gatbo Bacon	V/A				3		3
Maharlika Highway	Guinlajon	V/A				19	9	28
Sorsogon-Bacon Highway	Hardin Bacon	V/A				2		2
Magsaysay Street (Maharlika)	Polvorista	V/A				3	2	5
Magsaysay Street (Maharlika)	Sulucan	V/A				1		1
Sugod-Jamislagan Road	Jamislagan	V/A				1		1
		V/A				2		2
Diversion Road	Macabog	V/A				2		2
Bacon-Prieto Diaz Road	Bato Bacon	V/A				1		1
Bacon-Prieto Diaz Road	Sawanga	V/A				2		2
Maharlika Highway	Pangpang	V/A				3		3
		V/A				1		1
Pier Sorsogon	Talisay	V/A				3		3
M.H. Del Pilar	Pilot Elem. School	V/A				1		1
Maharlika Highway	Bucalbucalan	V/A				1		1
Bacon-Manito Road	RHU from Osiao	V/A				1		1
Maharlika Highway	Rizal	V/A				4		4
Rizal St. (Maharlika)	Rizal St. Gym	V/A				1		1
Rizal St. (Maharlika)	Rizal St. in front of Jollibee	V/A				1		1
Rizal St. (Maharlika)	Rizal St. in front of Mercury	V/A				1		1
Rizal St. (Maharlika)	Rizal St. Sorsogon City	V/A				4		4
Devera St.	Rompeolas	V/A				1		1
Alegre St.	Salog	V/A				3		3
Bacon-Prieto Diaz Road	Salvacion	V/A				3		3
Maharlika Highway	Salvacion West	V/A				3		3
M. Barlin St.	Sampaloc	V/A				2		2
Brgy. Road	San Jose	V/A				2		2
Bacon-Manito Road	San Juan Bacon	V/A				3		3
Brgy. Road	San Juan Roro	V/A				3		3
Brgy. Road	San Lorenzo	V/A				3		3
Sorsogon-Bacon Road	San Roque Bacon	V/A				12		12
Bacon-Prieto Diaz Road	Sawanga	V/A				1		1
Maharlika Highway	Shell Pangpang	V/A				1		1
Rizal St. (Maharlika)	Sirangan	V/A				4		4

Name of Road	Barangay	Nature	No. of Accidents					Total
			Year 1	Year 2	Year 3	Year 2018	Year 2019	
Bacon-Manito Road	Sto. Domingo	V/A				2		2
Bacon-Prieto Diaz Road	Sugod Bacon	V/A				6		6
Bacon-Prieto Diaz Road	Tagudtud Gaybo Bacon	V/A				2		2
Burgos St.	Talisay Sorsogon	V/A				2		2
Maharlika Highway	Ticol West Dist.	V/A				2		2
	Tublijon West	V/A				2		2
Maharlika Highway	Tugos	V/A				3	2	5
Abuyog-Ariman Rd.	Abuyog	V/A					3	3
Alegre St.	Burabod	V/A					1	1
Bacon-Sawanga-Prieto	Poblacion	V/A					2	2
Bacon-Prieto Diaz Road	Bogña	V/A					4	4
Bacon-Prieto Diaz Road	Salvacion Bacon	V/A					3	3
Bacon-Prieto Diaz Road	Sta. Lucia	V/A					2	2
Bacon-Prieto Diaz Road	Sugod	V/A					2	2
Bacon-Prieto Diaz Road	Buenavista, Bacon	V/A					4	4
Bacon-Prieto Diaz Road	Sawanga	V/A					1	1
Balete-Cabarbuhan Road	Balete Bacon	V/A					1	1
Balogo-Mahingan Road	Balogo	V/A					1	1
Batuhan-San Isidro-Buhatan	San Ramon	V/A					1	1
Bibincahan-Madan-an Road	Bibincahan	V/A					1	1
Brgy. Road	Balogo	V/A					1	1
Burgos St.	Burabod	V/A					1	1
Cabid-an - El Retiro Road	Cabid-an	V/A					1	1
Cabid-an brgy. Road	Cabid-an	V/A					3	3
Devera St.	Polvorista	V/A					1	1
Diversion Road	Bibincahan	V/A					6	6
Diversion Road	San Juan (Roro)	V/A					1	1
Diversion Road	Macabog	V/A					1	1
Employee's Village Road	Cabid-an	V/A					1	1
Fabrica-San Isidro Road	San Isidro Bacon	V/A					1	1
M. Barlin St.	Sampaloc	V/A					1	1
M. Barlin St.	Almendras Cogon	V/A					1	1
Maharlika Highway	Buenavista	V/A					3	3
Narra St.	Bibincahan	V/A					1	1
Pamurayan-Pena Francia	Pamurayan	V/A					2	2
Ponco-Prieto Diaz Boundary	Poblacion	V/A					8	8
Rizal Street (Maharlika)	Polvorista	V/A					1	1
S. Garcia St.	Salog	V/A					1	1
San Juan Roro Road	San Juan (Roro)	V/A					1	1

Name of Road	Barangay	Nature	No. of Accidents					Total
			Year 1	Year 2	Year 3	Year 2018	Year 2019	
San Pascual-Caricaran Road	Caricaran	V/A					1	1
Sesbreno St.	Almendras Cogon	V/A					1	1
Sorsogon-Bacon Road	San Roque Bacon	V/A					5	5
Sorsogon-Bacon Road	Balete Bacon	V/A					2	2
Sorsogon-Bacon Road	Almendras Cogon	V/A					1	1
Sorsogon Memorial Garden	Bibinchan	V/A					1	1
Sugod- Sta. Tertesita Road	Bato Bacon	V/A					1	1
All Locations								

**Table 79. Transport Related Projects, Approved/ Funded for Implementation, Year 2015 - 2019**

NO.	Name/ Location of Project	Location	Type	Proponent (Government, Private, Other)	Estimated Start Date	Estimated Date of Completion	Date of Completion
1	Construction and improvement of pathways	Various Barangays of Sorsogon City	Construction and improvement	Government			07/20/15
2	Construction of Concrete Reblocking	Various City Streets	Construction	Government			10/23/15
3	Construction and improvement of Various City Roads	Sorsogon City	Construction and improvement	Government			10/06/15
4	Rehabilitation & Improvement of Road @ 1 <sup>st</sup> Street (Portion) SLRF 2015	OLV, Bibincahan, Est District	Rehabilitation	Government			04/08/16
5	Construction of Post-Harvest Access Road	Sitio Madan-an, San Juan (Roro), East District	Construction	Government			04/28/16
6	Concrete Reblocking & improvement of Streets	Various Barangays of Sorsogon City	Reblocking and Improvement	Government			08/22/16
7	Construction and improvement of Various City Roads (Phase II)	Various City Roads of Sorsogon City	Construction and improvement	Government			05/25/16
8	Concrete Road Widening	Sitio Buhatan, San Roque to San Pascual & San Isidro Areas	Road Widening	Government			05/12/16
9	Construction, Improvement & Concreting	Various Streets of Sorsogon City	Construction and improvement	Government			09/12/16

<b>NO.</b>	<b>Name/ Location of Project</b>	<b>Location</b>	<b>Type</b>	<b>Proponent (Government, Private, Other)</b>	<b>Estimated Start Date</b>	<b>Estimated Date of Completion</b>	<b>Date of Completion</b>
10	Construction of Concrete pathways, Phase II	Various Barangays of Sorsogon City	Construction	Government			03/30/16
11	Concrete Road Widening & Improv't of Guinlajon – Pamurayan Road	Barangay Guinlajon – Pamurayan, West District	Widening and Improvement	Government			03/06/17
12	Construction of Concrete pathways	Various Sites, Sorsogon City	Construction	Government			05/10/17
13	Concrete Road Widening & Improv't of Guinlajon – Pamurayan Road Phase II	Barangay Guinlajon – Pamurayan, West District	Road Widening	Government	August 1,2017	Jan. 17,2018	10/10/17
14	Concrete Reblocking & improvement of Various Streets	Bibincahan, East District	Reblocking and Improvement	Government			04/17/17
15	Construction of Footbridge	Balete, Bacon District	Construction	Government			07/02/17
16	Construction of Farm to Market Road , Cluster I	Abuyog – Marinas Road, San Jose FMR & Cabarbuhan FMR Bacon District	Construction	Government			09/12/16
17	Construction of Doble Barrel Box Culvert and Concreting of Service Road	Diversion Road, Cabid-ann East District	Service Road	Government	Aug. 21, 2017	April 16,2018	04/16/18
18	Concrete Road Widening of Panlayaan – Suhi Road	Panlayaan, West District	Road Widening	Government	Feb. 2,2018	June 1,2018	05/04/18

NO.	Name/ Location of Project	Location	Type	Proponent (Government, Private, Other)	Estimated Start Date	Estimated Date of Completion	Date of Completion
19	Concrete Reblocking & Improvement of Roads	A. Sitio Tublijon, Rizal B. Panlayaan Suhi Road, WD	Access Road	Government	Feb. 5,2018	Aug. 3,2018	08/03/18
20	Construction of Access Road for Relocation Site	Sitio San Lrenzo, Bibincahan, East District	Access Road	Government	Feb. 2,2018	July 31,2018	06/04/18
21	Improvement of Pamurayan – Peña Fracia – Cambulaga Road	Brgy Pamurayan – Peña Fracia – Cambulaga Road,WD Sorsogon City	Access Road	Government	Sept. 7,2018	Feb. 3,2019	10/24/18
22	Site Development of Relocation Site	Sitio Gabao, San Roque ,Bacon District	Access Road	Government	March 8,2018	Sept. 3,2018	09/03/18
23	Construction and improvement of Farm to Market Roads	Brgy Basud, Brgy Barayong, West District	Barangay Road	Government	July 18,2018	Jan. 13,2019	04/17/19
24	Rehabilitation & Improvement of City Road	Along 11 <sup>th</sup> & 12 <sup>th</sup> Road(Portion) OLV Bibincahan, East District	City Road	Government	Aug. 31,2018	Dec. 28,2019	10/05/18
25	Concrete Reblocking & Improvement of City Streets	SPPVS, Bibincahan, East District	City Road	Government	Aug. 21,2018	Oct.23,2019	09/14/18
26	Construction and improvement of Farm to Market Roads	Brgy Basud, Brgy Barayong, West District	City Road	Government			10/23/18
27	Construction and improvement of Pathways at Various Sites	Abuyog, Buhatan, Cabid-an, Balogo, Bibincahan, Salog, San Juan(Roro), East District	Concrete Pathways	Government	Oct. 26,2018	June 22,2019	03/25/19

NO.	Name/ Location of Project	Location	Type	Proponent (Government, Private, Other)	Estimated Start Date	Estimated Date of Completion	Date of Completion
		Basud, West District. Balete, San Isidro, San Vicente, San Ramon, Gatbo, Bacon District Sorsogon City					
28	Construction and improvement of Various City Roads	Burabod, Salog, Bibinchan, Cabid-an, Balogo, San Roque, Bogna, San Pascual & Sawangga, Sorsogon City	Access Road	Government	Oct. 26,2018	June 22,2019	03/22/19
29	Construction and Rehabilitation of Road and Drainage Canal	Buenavista, Bacon District	Barangay Road	Government	Feb. 15,2019	July 15,2019	03/22/19
30	Construction of Concrete Pathways	Sto.Niño, Bacon District					04/15/19
31	Construction and improvement of Various City Roads	Tugos, Macabog, Pamurayan, Basud, Poblacion, Bonga, San Pascual, Sorsogon	Access Road	Government	March 28,2019	Nov. 22,2019	06/27/19
32	Site Development of Socialized Housing/Relocating Site Phase II	Sitio San Lorenzo, Bibinchan, East District Sorsogon City	Access Road	Government	Jan. 30, 2019	Aug. 27,2019	04/03/19
33	San Roque Resettlement Project	San Roque, Bacon District					08/01/16
34	Site Development of Social Housing/ Relocation Sites	San Lorenzo, Bibinchan, East District, Sorsogon City	Access Road	Government	Dec. 29,2016	June 4,2018	06/05/18

Source: Dept. of Public Works and Highway, City / Municipal Engineering office concerned National Government



## B. Power

**Table 80. Power Analysis Matrix**

<b>Technical Findings/ Observations</b>	<b>Implications (Effects)</b>	<b>Recommended Interventions</b>
With remote sitios unenergized	Low productivity	Use of solar panels for electricity, power or missionary electrification
		Localize renewable energy ordinance in consonance with RA 9513
SORECO II service areas have been experiencing rapid development	Increase in power demand	Encourage independent power producers to invest on renewable energy
Frequency and duration index below standard	Frequent and long power service interruptions	Promotion on the use of solar energy and led lights, Green Building Technology

**Table 81. Households Served with Electricity for the Past Three Years 2014**

Barangay	2014				
	Total No. of HH	Served		Unserved	
		No.	%	No.	%
Abuyog	635	705			
Almendras	106	63		43	
Balogo	1,048	201		1743	
Bibincahan	1,770	429		1341	
Buhatan	856	559		297	
Burabod	310	64		246	
Cabid An	1,125	486		639	
Marinas	201	149		52	
Polvorista	111	3		108	
Salog	552	123		429	
Sampaloc	748	295		453	
San Juan	724	182		542	
Sirangan	501	85		416	
Sulucan	99	9		90	
Barayong	224	74		150	
Basud	575	85		490	
Bitan-o	450	300		150	
Bucalbucalan	440	101		339	
Buenavista	225	94		131	
Bulabog	446	182		364	
Cambulaga	817	346		471	
Capuy	437	156		321	
Gimaloto	211	163		48	
Guinaljon	687	176		511	
Macabog	660	296		364	
Pamurayan	353	170		283	
Pangpang	778	306		472	
Panlayaan	247	56		191	
Peñafrancia	337	129		208	
Piot	560	82		478	
Rizal	512	167		345	
Salvacion	204	42		162	
San Isidro	369	94		275	
Talisay	393	66		327	
Ticol	414	85		331	
Tugos	711	78		633	
Balete	418	86		232	
Balogo	113	29		84	

Barangay	2014				
	Total No. of HH	Served		Unserved	
		No.	%	No.	%
Bato	348	101		247	
Bogna	142	95		74	
Bon-ot	318	25		293	
Buenavista	369	194		175	
Cabarbuhan	182	19		163	
Caricaran	353	68		285	
del Rosario	195	31		164	
Gatbo	563	204		359	
Jamislagan	130	19		111	
Osiao	625	399		226	
Poblacion	1,127	109		1018	
Rawis	217	29		188	
Salvacion	214	59		155	
San Isidro	571	93		478	
San Jose	363	78		285	
San Juan	374	80		294	
San Pascual	321	108		213	
San Ramon	191	56		135	
San Roque	531	108		423	
San Vicente	282	198		84	
Sawanga	367	83		284	
Sta Cruz	282	125		157	
Sta Lucia	128	48		80	
Sto Domingo	291	92		199	
Sto Niño	570	138		432	
Sugod	476	162		305	
<b>TOTAL</b>	<b>28,897</b>	<b>9,437</b>		<b>19,460</b>	

Source: Local Power Service Provider

Note:

• % = (No. of households served/Total no. of households) x 1

**Table 82. Number of Connections by Type of Users and Average Consumption for the Past Three Years**

Type of Consumers	YEAR 2016			YEAR 2017			YEAR 2018		
	No. of connections	KW	%	No. of connections	KW	%	No. of connections	KW	%
Residential	31,649	2,400,842.93	46.49%	33,589	2,548,145.88	44.52%	35,158	2,724,008.27	45.19%
Commercial	1,388	1,470,626	28.48%	1,427	1,738,377	30.37%	1,531	1,825,527.53	30.29%
Industrial	5	730,878.42	14.15%	5	864,123.17	15.10%	5	891,142.68	14.78%
Other: Public Buildings/Facilities	518	527,440.45	10.21%	550	543,957.72	9.50%	568	555,563.86	9.22%
Street Lights	102	34,293	0.66%	112	29,206.03	0.51%	115	31,215.07	0.52%
<b>TOTAL</b>	<b>33,662</b>	<b>5,164,081</b>	<b>100%</b>	<b>35,683</b>	<b>5,723,809.80</b>	<b>100%</b>	<b>37,377</b>	<b>6,027,457.41</b>	<b>100.00%</b>

Source: SORECO II, Sorsogon City

**Table 83. Projected Number of Connections by Type of Users and Average Consumption (KWH/Mo.)**

Type of Consumers	2019	2020	2021	2022	2023	2029						
	KW	%	KW	%	KW	%	KW	%	KW	%	KW	%
Residential	2,859,500.64	38.38%	3,027,102.12	36.04%	322,088.77	33.46%	3,454,633.10	30.84%	3,722,907.62	28.33%	6,358,549.25	18.16%
Commercial	1,882,918.36	25.27%	2,014,090.28	23.98%	2,195,701.10	22.79%	2,437,776.33	21.76%	2,750,341.45	20.93%	6,667,447.51	19.04%
Industrial	2,092,723.39	28.09%	2,702,776.58	32.18%	3,505,294.25	36.38%	4,527,128.78	40.42%	5,795,132.57	44.11%	20,076,443.32	57.32%
Other: Public Buildings/Facilities	582,036.66	7.81%	620,206.72	7.38%	670,884.33	6.96%	735,941.74	6.57%	817,251.19	6.22%	1,751,247.50	5.00%
Street Lights	32,561.65	0.44%	34,977.41	0.42%	39,068.84	0.41%	45,139.46	0.40%	53,492.76	0.41%	168,544.88	0.48%
<b>TOTAL</b>	<b>7,449,740.70</b>	<b>99.99%</b>	<b>8,399,153.11</b>	<b>100.00%</b>	<b>6,733,037.29</b>	<b>100%</b>	<b>11,200,619.41</b>	<b>99.99%</b>	<b>13,139,125.59</b>	<b>100%</b>	<b>35,022,232.46</b>	<b>100%</b>

Source: SORECO II, Sorsogon City

## C. Water

**Table 84. Sample Water Analysis Matrix**

Technical Findings/ Observations	Implications (Effects)	Policy Options/ Recommendations
High percentage of non revenue water due to leaks in the service areas	<ul style="list-style-type: none"> <li>• Low water pressure to no water</li> <li>• High wtare rate consumption</li> </ul>	<ul style="list-style-type: none"> <li>• Immediate rehabilitation of water lines</li> </ul>
Lack of redundant system	<ul style="list-style-type: none"> <li>• If repairs are being done, areas affected has no water supply</li> </ul>	<ul style="list-style-type: none"> <li>• Local water district should construct redundant area</li> </ul>
Low access to Level III water	<ul style="list-style-type: none"> <li>• Poor access to water</li> <li>• May lead to poor sanitation</li> </ul>	<ul style="list-style-type: none"> <li>• development of new Water source</li> <li>• Organize and capacitate water organization/BAWASA in areas outside the service areas of water district</li> <li>• Continous improvement of water system</li> </ul>

**Table 85. Water Sources of Level II Water Supply System**

Water Source	Barangay	Physical Condition	Hazard Susceptibility (H/M/L)							
			Fl	Tc	Eq	Vo	Ln	Ts	Su	Others
Springs	Macabog, West District	Declining Supply	L	L	L	L	L	L	L	
Ground Water	Various Pumping Stations	Operational	L	L	L	L	L	L	L	

Source: Prime Waters

**Table 86. Level II Water Supply System by Type and Number of Population Served, Year 2019**

Pump ID/ Name	Brgy.	Year Constr ucted	Pump Capacity	Wate r Sourc e	No. of Communal Faucets	Baran gays Serve d	No. of HH served	Physic al Condit ion	Hazard Susceptibility (H/M/L)							
									FI	Tc	Eq	Vo	Ln	Ts	Su	Others
PS1 / BARIBAG	Bibincahan	1980	16.32	Deep well	Bibincahan, Almendras- Cogon, Salog, Sulucan, Balogo, Sampaloc, Sirangan	3,457	Good	M	H	H	L	L	L	L		
PS2 / SEMINARY	Bibincahan	1995	16.00	Deep well		3,457	Good	M	H	H	L	L	L	L		
PS4 / IMPERIAL	Pangpang	1999	18.00	Deep well	Pangpang, Tugos, Cambulaga, Bitan-o, Talisay	3,602	Good	M	H	H	L	L	L	L		
PS5 / VILLA ALEGRE	San Juan Roro	2001	16.00	Deep well	San Juan Roro, Burabod, Polvorista, Salog, Bitan- o/Dalipay, Talisay	2,032	Good	M	H	H	L	L	L	L		
PS8 / CABID- AN	Cabid-an	2004	30.00	Deep well	Cabid-an, Balogo, Almendras-Cogon, Talisay, Sampaloc, Sirangan	1,717	Good	M	H	H	L	L	L	L		
PS9 / PAMURAYAN	Pamuraya n	2004	2.00	Deep well	Pamurayan, Peñafrancia, Cambulaga	279	Good	M	H	H	L	L	L	L		
PS10 / GUINLAJON	Guinlajon	2005	9.00	Deep well	Basud, Barayong, Guinlajon, Gimaloto, Pangpang, Pamurayan	3,602	Good	M	H	H	L	L	L	L		
PS11 / SAN PASCUAL	San Pascual Bacon	2005	11.00	Deep well	San Pascual, Bogña, Caricaran, Poblacion	844	Good	M	H	H	L	L	L	L		
PS12 / MACABOG	Macabog	2008	25.00	Deep well	Macabog, San Juan Roro, Burabod, Polvorista, Salog, Bitan-o/Dalipay, Talisay	2,032	Good	M	H	H	L	M	L	L		



Pump ID/ Name	Brgy.	Year Constr ucted	Pump Capacity	Wate r Sourc e	No. of Communal Faucets	Baran gays Serve d	No. of HH served	Physic al Condi tion	Hazard Susceptibility (H/M/L)							
									Fl	Tc	Eq	Vo	Ln	Ts	Su	Others
PS14 / SAN ISIDRO	San Isidro Bacon	2015	20.00	Deep well	San Isidro, San Roque, Balete, Poblacion, Bibincahan	2,591	Good	M	H	H	L	L	L	L		
PS15 / SAN VICENTE	San Vicente Bacon	2019	23.00	Deep well	San Vicente, Buhatan, Cabid-an, Balogo, Almendras-Cogon, Talisay, Sampaloc, Sirangan	2,035	Good	M	H	H	L	L	L	L		
PS16 / MADAN-AN	San Juan Roro	2019	3.30	Deep well	Bibincahan	2,005	Good	M	H	H	L	H	L	L		
Anahaw 1	Macabog	1929- 1957	17.57	Sprin g	Pangpang, Macabog, Burabod, San Juan Roro, Bitan-o/Dalipay, Talisay, Polvorista, Bibincahan, Almendras-Cogon, Salog, Sulucan, Balogo, Sampaloc, Sirangan	4,643	Good	L	H	H	L	H	L	L		
Matacla 3	Macabog	1929- 1957	5.57	Sprin g		4,643	Good	L	H	H	L	H	L	L		
Matacla 1 & 2	Macabog	1929- 1957	12.84	Sprin g		4,643	Good	L	H	H	L	H	L	L		
Alinao 3	Macabog	1929- 1957	29.53	Sprin g		4,643	Good	L	H	H	L	H	L	L		
Alinao 1	Macabog	1929- 1957	6.46	Sprin g		4,643	Good	L	H	H	L	H	L	L		
Abejo Water Corp	Guinlajon	2013	52	Surfa ce Wate r		Pangpang, Pamurayan, Gimaloto, Basud, Barayong, Tugos, Cambulaga, Bitan-o, Talisay	3,602	Good	M	H	H	L	L	L	L	
Casiguran	Casiguran	2016	10	Sprin g	Abuyog, Buhatan, Cabid- an, Balogo, Almendras- Cogon, Talisay, Sampaloc, Sirangan	2,341	Good	M	H	H	L	L	L	L		

Source: Prime Water Sorsogon

**Table 87. Level III Local Waterworks System by Type and Number of Consumers and Average Water Consumption, Year 2019**

Name of Barangays Served	Type of Consumer							
	Domestic		Commercial		Industrial		Government	
	No. of Connections	Ave. Water Consumption	No. of Connections	Ave. Water Consumption	No. of Connections	Ave. Water Consumption	No. of Connections	Ave. Water Consumption
Abuyog	239	14.74	13	16.00	1	56.00	5	70.60
Almendras-Cogon	134	17.36	66	27.73	2	35.00	3	1,000.67
Balogo (East)	694	15.23	82	23.21	5	69.00	13	92.69
Bibinchan	1866	17.26	120	28.23	7	46.29	13	48.08
Buhatan	251	17.92	1	13	2	11.00	7	45.71
Burabod	444	17.41	108	18.66	1	16.00	51	49.10
Cabid –An	934	16.07	67	21.49	4	13.00	15	170.40
Marinas								
Polvorista	101	21.12	113	13.53	2	50.50	3	18.33
Salog	286	17.71	74	17.55	2	16.50	5	27.6
Sampaloc	340	16.04	21	31.10	1	131.00	7	15.71
San Juan (East)	441	15.95	9	16.22	1	24.00	3	63.67
Sirangan	278	15.04	89	40.67			2	12.00
Sulucan								
Barayong	127	14.72	1	9.00	0	0	2	33.50
Basud	44	18.16	1	29.00	0	0	2	143.50
Bitan – O/Dalipay	423	15.19	20	11.15	1	11	5	12.80
Bucalbucalan								

Name of Barangays Served	Type of Consumer							
	Domestic		Commercial		Industrial		Government	
	No. of Connections	Ave. Water Consumption	No. of Connections	Ave. Water Consumption	No. of Connections	Ave. Water Consumption	No. of Connections	Ave. Water Consumption
Buenavista (West)								
Bulabog								
Cambulaga	477	13.82	10	22.70	2	14	4	15.25
Capuy								
Gimaloto	116	13.21	1	5.00			2	29.00
Guinlajon	250	16.31	8	24.88	2	4.00	6	54.67
Macabog	325	14.94	31	18.77	1	53.00	4	269.00
Pamurayan	172	14.20	2	30.00	1	118.00	2	147.50
Pangpang	1371	15.25	67	15.25	7	49.14	5	81.40
Panlayaan								
Peñafrancia	86	15.91	2	39.00			2	30.50
Piot	397	14.71	74	39.95	2	15.50	1	4.00
Rizal								
Salvacion								
San Isidro (West)	51	15.69						
Talisay	409	14.83	81	25.53	2	742.00	18	51.28
Ticol								
Tugos	542	14.72	36	14.03	2	0.00	6	23.50
Balete	115	12.15	2	2.00	1	71.00	2	65.50
Balogo (Bacon)								
Bato								

Name of Barangays Served	Type of Consumer							
	Domestic		Commercial		Industrial		Government	
	No. of Connections	Ave. Water Consumption	No. of Connections	Ave. Water Consumption	No. of Connections	Ave. Water Consumption	No. of Connections	Ave. Water Consumption
Bogña	103	16.22	0	0	0	0	3	96.00
Bon – ot								
Buenavista (Bacon)								
Cabarbuhan								
Caricaran	224	13.15	15	24.80			3.00	3.67
Del Rosario								
Gatbo								
Jamislagan								
Osia								
Poblacion	260	15.50	12	39.42			6	108.17
Rawis								
Salvacion								
San Isidro (Bacon)								
San Jose								
San Juan (Bacon)								
San Pascual	149	15.97	1				3	19.67
San Ramon								
San Roque	125	14.09	4	5.75			1	14.00
San Vicente								
Sawanga								
Sta Cruz								

Name of Barangays Served	Type of Consumer							
	Domestic		Commercial		Industrial		Government	
	No. of Connections	Ave. Water Consumption	No. of Connections	Ave. Water Consumption	No. of Connections	Ave. Water Consumption	No. of Connections	Ave. Water Consumption
Sta Lucia								
Sto Domingo								
Sto Niño								
Sugod								
<b>TOTAL</b>	<b>11774</b>	<b>500.59</b>	<b>1131</b>	<b>623.62</b>	<b>49</b>	<b>1545.93</b>	<b>199</b>	<b>2746.87</b>

Source: Sorsogon City Water District, Sorsogon City, 2015

**Table 88. Water Distribution Line**

Pipeline ID	Ownership	Water Pipeline Diameter	Type of Pipe Material	Year Established	Physical Condition	Hazard Susceptibility (H/M/L)							
						FI	Tc	Eq	Vo	Ln	Ts	Su	Others
DL12	SCWD	300MM	CI	1920	Good	M	H	H	L	M	L	L	
DL8	SCWD	200MM	PVC	1980 - Present	Good	M	H	H	L	M	L	L	
DL6	SCWD	150MM	CI	1980 - Present	Good	M	H	H	L	M	L	L	
DL6	SCWD	150MM	PVC	1980 - Present	Good	M	H	H	L	M	L	L	
DL4	SCWD	100MM	PVC	1980 - Present	Good	M	H	H	L	L	L	L	
DL3	SCWD	75MM	PVC	1980 - Present	Good	M	H	H	L	L	L	L	
DL2	SCWD	50MM	CI	1980 - Present	Good	M	H	H	L	L	L	L	
DL2	SCWD	50MM	PVC	1980 - Present	Good	M	H	H	L	L	L	L	
DL2	SCWD	50MM	HDPE	1980 - Present	Good	M	H	H	L	L	L	L	

Source: Prime Water Sorsogon

**Table 89. Existing Surface Water Resources by Type and Classification, Year 2019**

Surface Water (e.g. lakes, rivers, water impounding structures, etc.)	Location
Reservoir	Brgy. Pangpang
Ground Concrete Tank	Sitio Baribag, Brgy. Bibincahan
Steel Bolted Tank	Bliss, Brgy. Macabog
Steel Bolted Tank	Burabod, Brgy. Poblacion
Ground Concrete Tank	Brgy. Cabid-an
Ground Concrete Tank	Brgy. Abuyog

Source: Prime Water Sorsogon

**Table 90. Water Requirement by Barangay Population, Year 2019**

Barangay	Current Year				Projected (Year 10)	
	Population	Water Supply (MLD)	Water Requirement (MLD)	Deficit/ Surplus (MLD)	Population/Number of Establishments in Year 10*	Projected Water Requirement*
33	66,605	14	9	5	85,000 / 2,140	16

Source: Prime Water Sorsogon

## D. Information and Communication Technology

**Table 91. Sample Information and Communication Analysis Matrix**

Technical Findings/ Observations	Implications (Effects)	Recommended Interventions
Hanging and dangling telephone, cable and electrical wires	Unpleasant view especially to a developing city like us	Require all telecommunication, cable and electrical companies to continuously remove unnecessary and unserviceable wires
Low internet speed	Decrease in the efficiency of delivery of online services	
Issue on space rental for cell site towers and limited cell sites	Limited providers	Reduce bureaucratic process in securing permits for cell site towers



**Table 92. Communication Services Facilities, Year 2019**

Type	Year Constructed	Area Occupied (ha)	Barangay	Ownership		Hazard Susceptibility (H/M/L)							
				Public	Private	Fl	Tc	Eq	Vo	Ln	Ts	Su	Others
<b>Postal Services</b>													
Post Office (PPC-SPO)	N/A	N/A	Piot, West District	X		L	L	L		L	L	M	
JRS Business Corporation (JRS Express)	N/A	N/A	Polvorista, East District		X	L	L	L		L	L	L	
LBC Express Inc.	N/A	N/A	Polvorista, East District		X	L	L	L		L	L	L	
S.M. Prieto Marketing Inc. (Prieto Cargo)	N/A	N/A	Piot, West District		X	L	L	L		L	L	M	
Inland South Cargo Freight Forwarder	N/A	N/A	Talisay, West District		X	H	L	L		L	H	H	
3E Logistics	N/A	N/A	Piot, West District		X	L	L	L		L	L	M	
<b>Telephone Service Provider</b>													
Bayan Tel Communcations	N/A	N/A	Sulucan, East District		X	H	L	L		L	L	L	
<b>Cell Sites Network</b>													
Smart Communications	N/A	N/A	—		X								
Globe Telecom	N/A	N/A	Sampagita,Roro along Bacon ,Macabog		X	L	L	L		L	L	L	
Sun Cellular	N/A	N/A	Balogo, Bibincahan, Guinlajon and Abuyog		X	M	L	L		M	L	L	

Type	Year Constructed	Area Occupied (ha)	Barangay	Ownership		Hazard Susceptibility (H/M/L)							
				Public	Private	Fl	Tc	Eq	Vo	Ln	Ts	Su	Others
<b>Public Calling Stations</b>													
Clotario Public Calling Office	N/A	N/A	Talisay, West District		X	H	L	L		L	H	H	
<b>Broadcast and Television Network (radio, television, cable)</b>	N/A	N/A	N/A			N/A	N/A	N/A	N/A	N/A	N/A	N/A	
<b>Television Station</b>													
AITV 5	N/A	N/A	Piot, West District		X	L	L	L		L	L	M	
CAT Link 8	N/A	N/A	Talisay, West District		X	H	L	L		L	H	H	
Serbisyo	N/A	N/A	Pangpang, West District		X	M	L	L		L	L	L	
<b>Cable TV</b>													
DCTV	N/A	N/A	Poblacion, East District		X	M	L	L		L	H	M	
ESTV	N/A	N/A	Poblacion, East District		X	M	L	L		L	H	M	
SORECO II Cable TV	N/A	N/A	Jardin, Bacon District		X	H	L	L		M	L	M	
HLTV Cable Network	N/A	N/A	Burabod, East District		X	H	L	L		L	L	L	
<b>Radio Stations</b>													
DZMS-AM	N/A	N/A	Balogo, East District		X	L	L	L		L	L	M	
DZRS-AM Radyo Serbisyo	N/A	N/A	Sirangan, East District		X	H	L	L		L	L	H	

Type	Year Constructed	Area Occupied (ha)	Barangay	Ownership		Hazard Susceptibility (H/M/L)							
				Public	Private	Fl	Tc	Eq	Vo	Ln	Ts	Su	Others
DZRH-FM	N/A	N/A	Cabid-an, East District		X	M	L	L		L	L	L	
DWLH-FM	N/A	N/A	Pangpang, West District		X	M	L	L		L	L	L	
Radio natin-FM	N/A	N/A	Almendras-Cogon, East District		X	L	L	L		L	L	L	
DWOL-FM Padaba	N/A	N/A	Balogo, East District		X	H	L	L		L	L	L	
DZGN-FM	N/A	N/A	Sirangan, East District		X	H	L	L		L	L	H	
DWAM-FM Campus Radio	N/A	N/A	Almendras-Cogon, East District		X	L	L	L		L	L	L	
<b>Others</b>													
<b>Internet Services</b>													
Smart Communications	N/A	N/A	Sorsogon City		X	L	L	L		L	L	L	
Globe Telecom	N/A	N/A	Sorsogon City		X	L	L	L		L	L	L	
DCTV	N/A	N/A	Sorsogon City but no all barangay		X	L	L	L		L	L	L	
Bayan Tel Communications	N/A	N/A	Sorsogon City but no all barangay		X	L	L	L		L	L	L	

Source: SorsogonCity\_Environmental Profile (City Planning and Development Office, Sorsogon City, 2015)

**Table 93. Type of Print Media Available, 2019**

Name	Type of Print Media	Location	Area Coverage	Circulation		
				No.	Type	Freq
DESIGN TO PRINT PRINTING SOLUTION	Printing Services	Rizal St., Piot, Sorsogon City	Provincewide	1		
PJJR PRINTING SOLUTION	Printing Services	Roda Bldg., Maharlika Highway, Pangpang, Sorsogon City	Provincewide	1		
HUNDREDFOLD PRINTING SERVICES	Printing Services (T-shirt etc.)	Purok 3, Rizal St., Piot, Sorsogon City	Provincewide	1		
JEG PHOTOGRAPHY & PRINT SHOP	Photo Printing & TV Operations	Burgos St., Talisay, Sorsogon City	Provincewide	1		
DAIZ PRINTING PRESS	Printing Press	Chua's Bldg., M. Santos St., Polvorista, Sorsogon City	Provincewide	1		
SORSOGON GEMINI PRINTERS	Printing Press	Tugos, Sorsogon City	Provincewide	1		
QC REYES GRAPHICS	Printing advertisement	199 Espedido Bldg., B. Alegre St., Balogo, Sorsogon City	Provincewide	1		
SORSOGON PRINT PLUS	Printing Services	Rawis, Bacon Dist., Sorsogon City	Provincewide	1		
PICK PRINT AND PLUS ENTERPRISES	Printing Press	Salog, Sorsogon City	Provincewide	1		
LASERVIC PRINTING PRESS	Printing Services	RJR Subd., Balogo, Sorsogon City	Provincewide	1		
JOTAM PRINTERS	Printing Press	Burgos St., Burabod, Sorsogon City	Provincewide	1		
O'NEIL ENTERPRISES	Printing Services	Blk. 5, Lot 12, Executive Village, Tugos, Sorsogon City	Provincewide	1		

Name	Type of Print Media	Location	Area Coverage	Circulation		
				No.	Type	Freq
SORSOGON MIRROR AND PRINTING SERVICES	Printing Press	Tugos, Sorsogon City	Provincewide	1		
ARPEN SIGNS ADVERTISEMENT	Printing of advertisement Materials	Marilou Bongon Bldg., Purok 1, Tugos, Sorsogon City	Provincewide	1		
ELLER ARTS AND PRINTS	Printing Services	Primark Bldg., Magsaysay St., Sulucan, Sorsogon City	Provincewide	1		
ZALDY PRINTING PRESS	Printing Press	Taisan, Rawis, Bacon Dist., Sorsogon City	Provincewide	1		
SORSOGON MIRROR PUBLICATION & PRINTING PRESS	Publication & Printing	Calle Nueva St., Polvorista, Sorsogon City	Provincewide	1	Newspaper	
ADHOUSE SORSOGON	Publishing/Printing	#035, Magsaysay St., Bibincahan, Sorsogon City	Provincewide	1		
SORSOGON TODAY	Publication & Printing	Peña Bldg. Burgos St., Polvorista, Sorsogon City	Provincewide	1	Newspaper	
BUSINA PUBLICATION & PRINTING SERVICES	Publication	Rawis, Bacon Dist., Sorsogon City	Provincewide	1		
GEEJAY VISUAL CONCEPTS	Publication	Maharlika Highway, Tugos, Sorsogon City	Provincewide	1		

**Table 94. Cell Site Network, Year 2019**

Location	Name	Type	Area Occupied (ha)	Antenna Height	Date Installed	Catchment Radius (km)	Owner
Rizal St., Talisay, West Sorsogon	CLOTARIO PUBLIC CALLING OFFICE	Telecommunication					Eden D. Clotario
Magsaysay St., Salog, East Sorsogon	SMART COMMUNICATION INC.	Telecommunication (SMART)					Smart Communications Inc.
Magsaysay St., Sulucan, East Sorsogon	DIGITEL MOBILE PHILS., INC.	Telecommunication (SUN)					Digital Mobile Phils., Inc.
Diversion Road, Cabid-an, East Sorsogon	WUHAN FIBERHOME INTERNATIONAL TECHNOLOGIES PHILS., INC.	Telecommunication					WUHAN FIBERHOME INTERNATIONAL TECHNOLOGIES PHILS., INC.
Primark Bldg., Magsaysay St., Sulucan, East Sorsogon	GLOBE TELECOM INC.	Telecommunication					GLOBE TELECOM INC.
R4,5 Primark Bldg., Magsaysay St., Sulucan, East Sorsogon	INNOVE COMMUNICATIONS INC.	Telecommunication (Premium) Dealer/Franchise					INNOVE COMMUNICATIONS INC.
R4,5 Primark Bldg., Magsaysay St., Sulucan, East Sorsogon	BAYAN TELECOMMUNICATIONS INC.	Telecommunication					BAYAN TELECOMMUNICATIONS INC.
Poblacion, Bacon, Sorsogon	GLOBE TELECOM INC.	Cell Site					GLOBE TELECOM INC.

Location	Name	Type	Area Occupied (ha)	Antenna Height	Date Installed	Catchment Radius (km)	Owner
San Juan Roro, East Sorsogon	GLOBE TELECOM INC.	Cell Site					GLOBE TELECOM INC.
Talisay, West Sorsogon	GLOBE TELECOM INC.	Cell Site					GLOBE TELECOM INC.
Pangpang, West Sorsogon	GLOBE TELECOM INC.	Cell Site					GLOBE TELECOM INC.
Bibincahan, East Sorsogon	GLOBE TELECOM INC.	Cell Site					GLOBE TELECOM INC.

Source: City Assessor's Office

## VI. Natural Environment

### A. Forest

Forests and Forest Lands (FFLs) are crucial to the well-being of Sorsogonans as it provide a suite of ecosystem services vital for their survival and development. These services range from provision of food, water, and raw materials; to regulation of climate and water resources; supporting soil formation and nutrient cycling; and cultural services including educational, recreational, and heritage values. In addition, FFLs provide protective functions against the impacts of disasters and climate change including disturbance regulation (e.g., storm protection, flood control, drought recovery), erosion control, and sediment retention. Through the years, FFLs are subjected to increasing population pressure which frequently leads to the conversion or degradation of forests into unsustainable forms of land use. FFLs are challenged not only by rapid population growth, but also by high poverty levels, increase migration to the uplands, and rapid urban growth. Thus, the care of FFLs within the context of sustainable forest management is necessary to ensure the continuous flow of aforementioned ecological services.

Out of Sorsogon City's total area of 27,611 hectares, FFLs account for 7,914.03 hectares which constitutes 28.66% or little less than one-third of the total land area. (Fig. 1) These lands are concentrated mostly at the upland north-western portion of the City covering the West and Bacon Districts while the rest are mangrove areas dispersed along the coastal sections of the City bounding the Sorsogon Bay at West and East Districts and Sugod Bay at Bacon District.

Upland forests account for 88.36% of the total FFLs of the City at 6,992.88 hectares followed by mangrove forests at 11.56% (914.94 hectares) and small islands at 0.078% (6.21 hectares). All of the upland forests are located within the 25,000-hectare Bacon-Manito Geothermal Reservation Area declared under Presidential Proclamation No. 2036-A covering the two provinces of Albay and Sorsogon, of which the Energy Development Corporation (EDC) formerly known as Philippine National Oil Company, is currently the service contractor recognized by the Department of Energy (DOE). (Fig. 2)

This makes the EDC as the virtual resource manager of the City's upland forests with control of access into the area. For more than thirty years, EDC has conducted geothermal explorations and utilization activities in the City's upland forests by establishing Bac-Man II steam fields at Cawayan in Brgy. Basud in 1996 and at Botong in Brgy. Osiao in 1998 (decommissioned as of 2013). In 2017, EDC started working on its expansion at Tanawon covering the barangays of Bulabog and Capuy. In addition, a portion of the upland forest within said geothermal reservation at the north-eastern section of the City is being co-managed by Sorsogon City Water District (SCWD). With an area of about 600 hectares and bounded by Mt. Suminandig in the west and by Lubong-Macabaliw-Alinao Mountain Range in the east, it contains SCWD's spring sources that provide water supply to West and East Districts.



Mangrove forests are mostly unallocated areas and subject to exploitation by residents as source of wood, as area for backyard fishponds, human settlements, boat anchorage, and other related activities. Through Presidential Proclamation No. 2152 signed on 29 December 1981, a total of 74,267 hectares of mangrove areas all over the country were declared as Mangrove Swamp Forest Reserve (MSFR), of which 415.2531 hectares are located in Sorsogon City. The said mangrove forest reserve covers

16 barangays located in West and Bacon Districts constituting 45.39% of the City's total mangrove forests and is strictly for protection purposes. (Fig. 3) The remaining mangrove forests are designated for production and concentrated mostly at the East District along the contiguous coastal zones of Brgys. Cabid-an, Buhatan, and Abuyog. In 2015, the potential of mangrove areas for eco-tourism was developed with the operation of Buhatan River Cruise largely through the help of ABS-CBN Foundation. Mainly operated and managed by local fisherfolks, Buhatan River Cruise offers tourists with unique encounter with nature by ferrying them across the winding path of Buhatan River which cuts across the mangrove forests and draining eventually to Sorsogon Bay. At the river mouth, a cottage restaurant is put up to showcase local cuisine.

On 1-31 October 2019, DENR V conducted a Protective Area Suitability Assessment (PASA) within the declared Mangrove Swamp Forest Reserve (MSFR) of the City. Main objectives of the study include determining the status of the mangrove forest reserve and to compile and analyze its biophysical and socio-economic characteristics for possible establishment as Protected Area under RA 7586 otherwise known as National Integrated Protected Area System (NIPAS) as amended by RA 11038 (Expanded NIPAS). In terms of criteria provided under BMB Technical Bulletin No. 2017-05, it was found that the City's MSFR is "Fair" when it comes to Crown Cover (at 26-50%), "Good" in Average Height of Trees (3-5 meters), and "Excellent" in Regeneration Rate (10 or more regeneration per sq.m.). Said findings mean that the mangrove forest reserve has suffered decline but has great potential to recover. Further site assessment revealed presence of 19 mangrove species, two of which are under near threatened status, *Ceriops decandra* (Malatangal) and *Aegiceras floridum* (Tinduk-tindukan), and 5 species of seagrass in the Bacon District. Other findings show that the area is beset by the following issues and threats: accumulation of garbage, conversion of mangrove areas into fishpond and human settlements, presence of concrete structures and pig pens, and illegal cutting. It is also found that poverty threshold in communities adjacent to MSFR is low, with agricultural farming and fishing as main sources of livelihood. With said findings, DENR V recommended the establishment of the MSFR as NIPAS Protected Area under the category of Wildlife Sanctuary.

In compliance with Joint Memo Circular No. 1998-01, the City started its formulation of Forest Land Use Plan (FLUP 2018-2022) with the assistance from DENR and World Bank under its Program for Forest II (PROFOR II). Using watershed as spatial planning framework and with particular emphasis on ecological services, a total of 11 sub-watersheds were identified within the City. These sub-watersheds were subsequently ranked based on various ecological services that they produce (i.e., biodiversity value, water production, economic production, etc.) with Ticol-Cawayan, San Juan, and Buhatan emerging as top 3 sub-watersheds. Fig. 4 shows the Sub-Watershed Map while Table FO-1 shows the results of sub-watershed prioritization. In addition, 3 landscape scenarios were used during the forest land use planning, namely: Business-as-Usual, Bare-Urban, and Forested scenarios. Business-as-Usual is a landscape simulation that uses the current land cover of the sub-watersheds. Bare-Urban is a landscape where the sub-watersheds are highly urbanized with large-scale conversion of natural vegetation to built-up areas while the Forested scenario is a landscape simulation where the majority of the land cover of the watershed

consists of closed forests. These scenarios were used to assess the ecosystem service provision of the FFLs under different land cover extent and spatial arrangements and in effect, highlight the role of forests in enhancing the City's climate resilience. Using Soil and Water Assessment Tool (SWAT) with technical assistance from Forest Management Bureau (FMB), it was found that forested scenario provides the highest level of ecological services in terms of water volume (cu.m./yr.), ground water yield (cu.m./yr.), sediment outflow regulation (tons/yr.), as well as reduction of stream and hill slope erosion (tons/yr.). In addition, forested scenario provides fairly steady stream flow rates compared to other scenarios. (Figs. 5-10) These results show that as the City moves towards a direction of a more "forested" landscape, the community would stand to benefit more thereby justifying the protection and preservation of FFLs in order to insulate the community from adverse impacts of climate change.

Another concept used in the FLUP is the valuation of ecosystem services. By assigning monetary values on services provided by FFLs such as water provision and control of erosion using replacement cost method, it was found that in just 5 sub-watersheds, large amount of money is saved annually just by ensuring the perpetuation of FFLs. (Fig. 11) This finding also shows the advantages of reforestation over man-made interventions. Investing in reforestation (at P20,000/ha.) can be more cost-effective compared to infrastructure projects, like in the case of erosion control (e.g., check dams, erosion mats). Moreover, reforestation enriches FFLs ensuring the continuous provision of wide array of ecosystem services to communities which further increase through time unlike man-made structures which are limited in terms of intended service and tend to depreciate as they age.

As to the existing status of FFLs of the City, shown in Table FO-2 and Table FO-3 the major usage and land uses of sub-watersheds and respective land cover per sub-watersheds, respectively. Perennial crops such as coconut, abaca, and fruit-bearing trees are the dominant land cover at 56.60% spread across all sub-watersheds. Broadleaved forests account for 24.38% land cover located mostly at the upland portions of Luluwasan, Panlayaan-Suhi and Ticol-Cawayan sub-watersheds. Annual crops such as rice and vegetables are present at low-lying plains of Ticol-Cawayan, Salog, and San Juan Watersheds making up 8.69% of total land cover. The rest of the sub-watersheds are covered by shrubs at 1.35%, natural grassland at 0.73%, and wooded grassland at 0.50% land cover.

During FLUP workshop sessions with key informants from different lowland, coastal and upland communities, the following issues and concerns were discussed:

1. Weak enforcement of environmental and natural resources laws/policies and ordinances resulted to conversion of forest lands to other uses particularly upland agriculture. It also resulted to limited fish catch in coastal areas. These contributed to forest and marine ecosystems' deforestation and degradation.
2. Inconsistencies in the implementation of forest and coastal resources conservation policies and local statutes led to limited investment efforts in forest and coastal conservation resulting to degradation.
3. Limited livelihood opportunities and rapid population growth lead to poverty and conversion of mangrove, agricultural and upland areas to other uses. Poverty drives people to farm and settle in open access forestlands. Due to lack of knowledge on

sustainable livelihood options, people earn a living by cutting down trees and mangrove species, kaingin farming, charcoal making, and other excessive extraction of forest products resulting to forest degradation, low productivity and occurrences of hazard risks e.g. upland and riverbank soil erosion, landslides, fish kill, and downstream flooding.

4. Degradation and deforestation of forests and forestlands contributes to loss of biodiversity due habitat destruction, decline in the quality and quantity of water both for domestic and farm needs resulting to water use conflicts as well as health or sanitation hazards.
5. Forest degradation also contribute to climate change induced hazards such as: flooding of low lying areas causing riverbank erosion and sedimentation of waterways; soil erosion and landslides in steep slopes during typhoons; decrease fertility of lands. All of these disaster risks affect livelihood, lives and properties.

In response to the aforementioned issues and concerns, the following technical strategies are developed and incorporated in the FLUP:

### **Recommendations for Unallocated Areas**

1. Identify and impose strict protection and multiple use zones
2. Relocate households living in the protection forest zone to alienable and disposable zones.
3. Come up with a documentation of people living in the multipurpose areas and restrict entry of new settlers.
4. Establish communal forest or individual family woodlots within production forests for fuel wood requirements.
5. Develop guidelines and protocols in sustainable agroforestry/upland farming.
6. Develop “natural assets/capital” and ecosystems services’ assessment and monitoring systems in the protection and production forests zones.
7. Establish alternative financing mechanisms to support on-site management of watersheds especially in strict protection areas example: PES and REDD + mechanisms and linkages.
8. As much as possible for ease in management, protection and development of areas should be contiguous to one another.
9. Development of tree plantations in upland, lowland and mangrove areas.
10. Conservation and development of water production areas.
11. Conservation and development of biodiversity resources and opening of biodiversity corridors.
12. Developing protocols in sustainable nature-based tourism.
13. Enabling and capacitating resource users engage in sustainable nature-based enterprise development, sustainable upland & lowland farming practices and law

enforcement;

14. Community Managed Biodiversity Conservation and Management
15. Para-Legal education
16. Organizing Self Help Groups of primary stakeholders as FFL earth scouts.

**a. Recommendations for Climate Change Disaster Risks Reduction and Management**

1. Forest and forest lands vulnerability and impact assessment (VIA) to identify CC and Disaster risks and vulnerabilities of ecosystems and natural assets/capital, and develop appropriate mitigation, adaptation, and risk reduction measures.
2. Sustainable environmental services management.
3. Change in livelihood strategies through non-extractive activities and more on “nature-based” enterprises; livelihood diversification.
4. Proper water resource utilization, harvesting and storage.
5. Proper waste management.
6. Changes in planting and harvesting time; use flood and/or drought resistant crops.
7. Improved animal, crops and tree management.
8. Carbon stock assessment of trees.
9. Land. Crop, trees and water suitability assessment.
10. Documentation of FLUP implementation highlighting good practices into popular information, education and linking, learning and documentation to be able to lobby
11. Lobbying and Advocacy.
12. Cooperation and partnership with other stakeholders.
13. Mobilizing funds.
14. Putting on ground the recommendations of Sorsogon City’s Local Climate Change Adaptation Plan (LCCAP).
15. Continuous capability building for the Community Based Disaster Risk Reduction Management (CBDRRM).

**b. Cross Cutting Strategies**

1. Documentation of FLUP implementation highlighting learning and good practices. These are translated into popular information, education and communication (IEC) materials to be used for advocacy, linking/lobbying for funding.
2. Conduct of training needs assessment, development and conduct of trainings.
3. Marketing FLUP through investment fora and summits.
4. Crafting, implementing and administering environmental services user fee systems.
5. Investing resources in collective planning, implementation, monitoring and evaluation of ES Oriented FLUP.

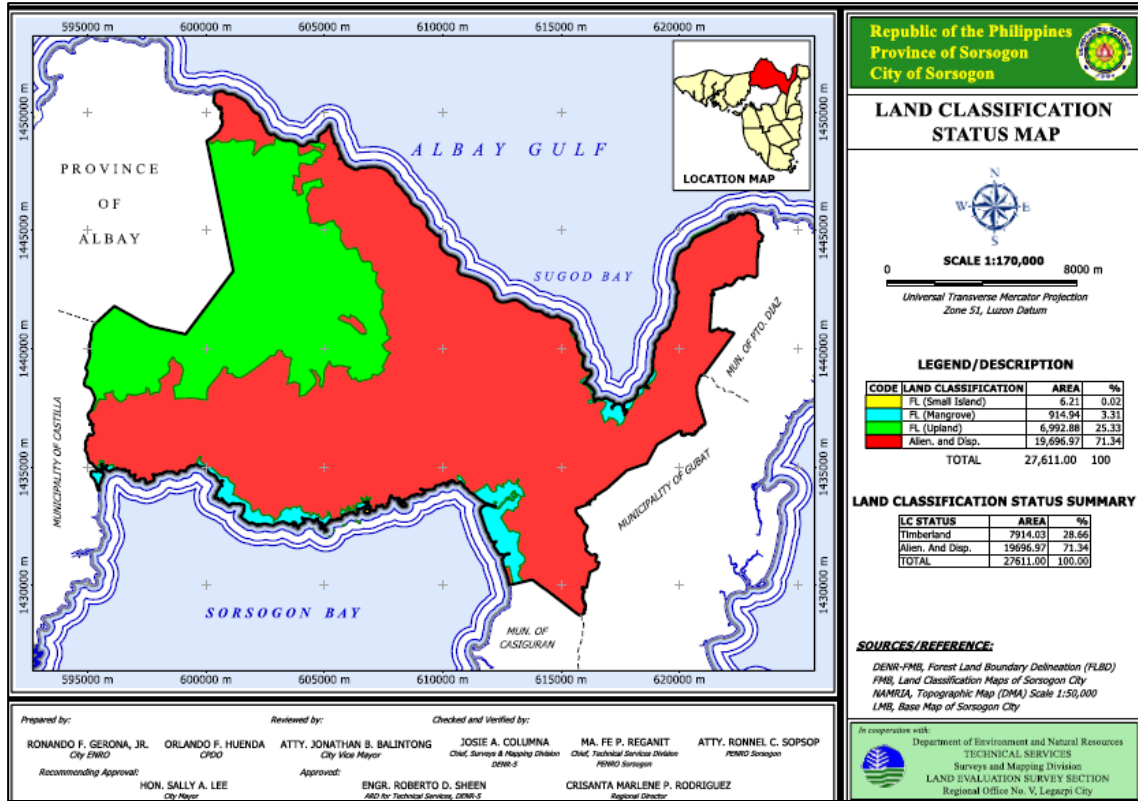

Figure 16. Land Classification Status Map

Fig. 1

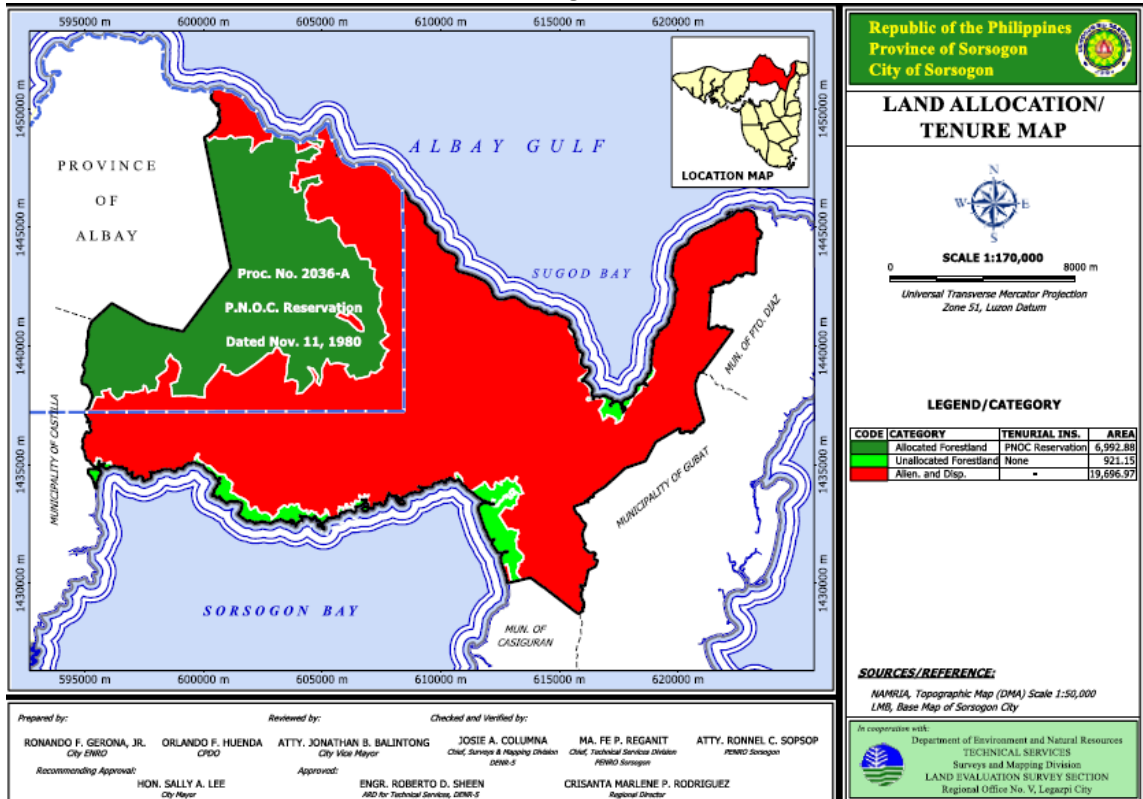

Figure 17. Land Allocation/Tenure Map

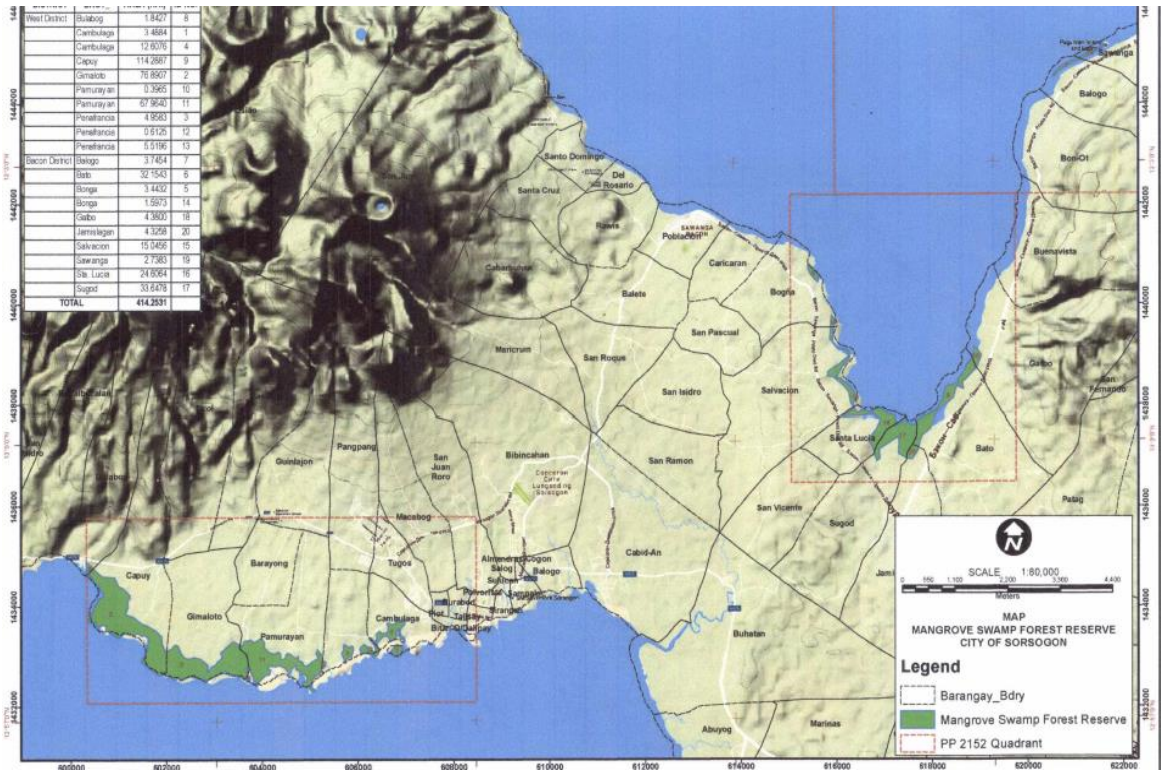

Figure 18. Mangrove Swamp Forest Reserve Map



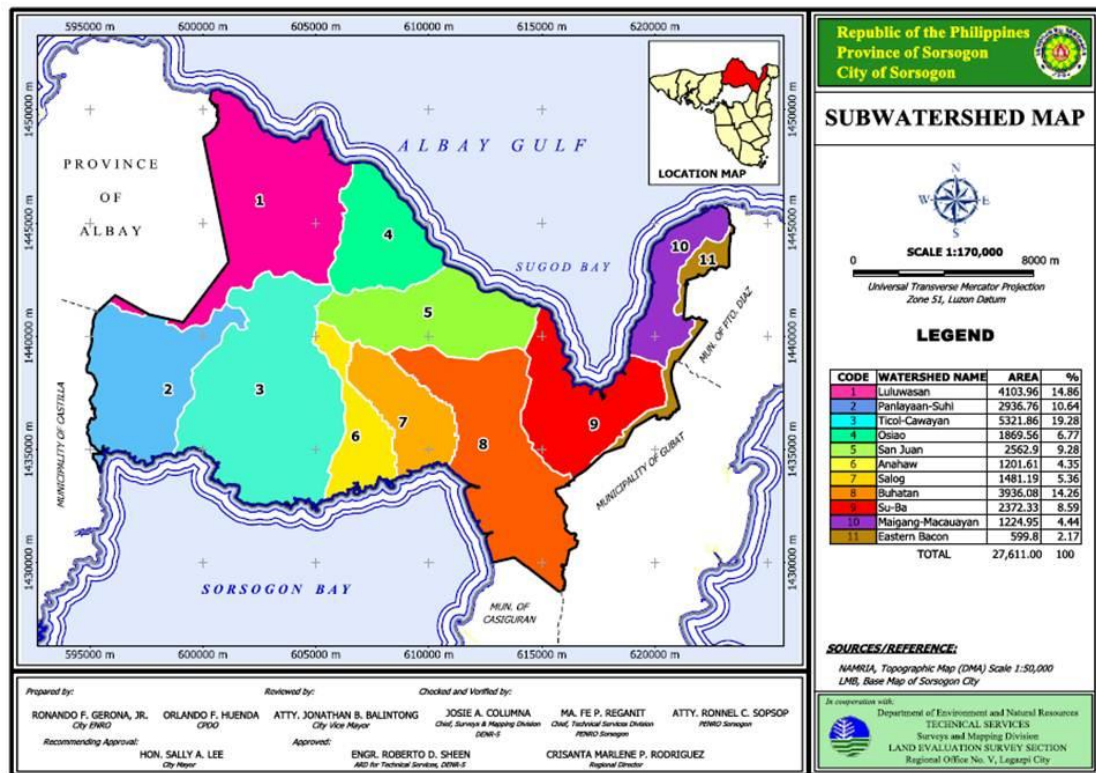

Figure 19. Watershed Map

Subwatershed	Average Water Volume (cu.m./yr)		
	BARE	BAU	FORESTED
Luluwasan	2,665	2,792	2,789
Panlayaan-Suhi	3,669	3,823	3,856
Ticol-Cawayan	5,759	5,969	5,997
Osiao	1,611	1,668	1,651
San Juan	6,409	6,513	6,602
Anahaw	4,108	4,180	4,189
Salog	6,099	6,152	6,251
Buhatan	4,144	4,189	4,222
Su-Ba	1,925	1,969	2,001
Maigang-Macauayan	722	753	739
Eastern Bacon	687	725	712

Table 95. Average Annual Water Volume (cu.m./yr.) in 3 Landscape Scenarios

Subwatershed	Groundwater Yield (cu.m./yr)		
	BARE	BAU	FORESTED
Luluwasan	1,546	1,955	2,175
Panlayaan-Suhi	2,128	2,676	3,007
Ticol-Cawayan	3,340	4,178	4,678
Osiao	934	1,168	1,288
San Juan	3,717	4,559	5,150
Anahaw	2,383	2,926	3,268
Salog	3,537	4,307	4,876
Buhatan	2,403	2,932	3,293
Su-Ba	1,116	1,378	1,561
Maigang-Macauayan	418	527	577
Eastern Bacon	399	507	555

Table 96. Annual Groundwater Yield (cu.m./yr.) in 3 Landscape Scenarios

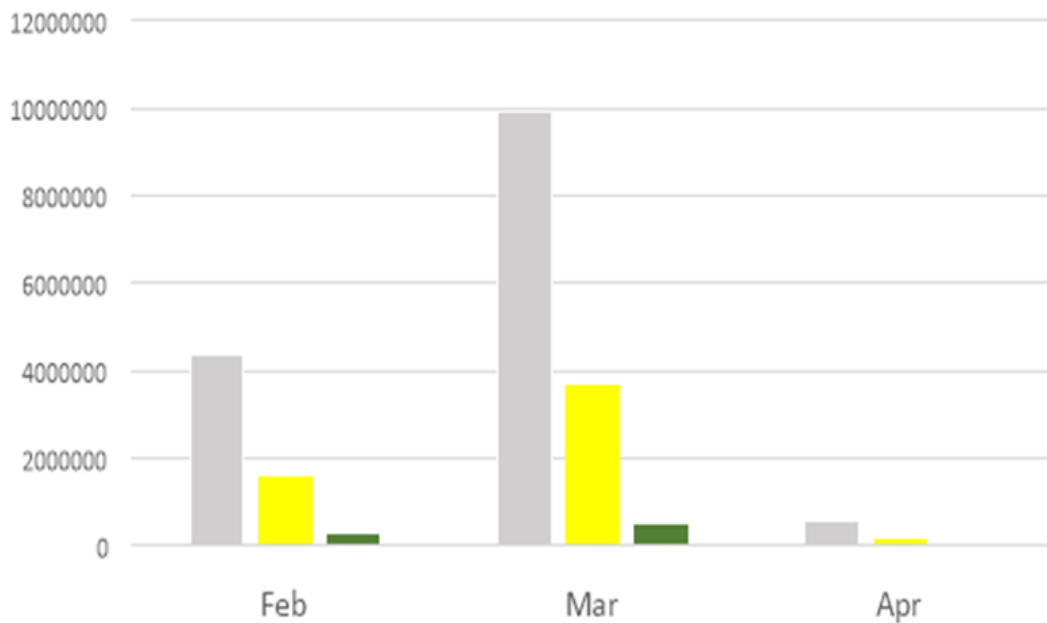

**Sediment Outflow (tons/yr.) during Dry Season under 3 Landscape Scenarios (BAU: Yellow, Bare-Urban: Grey, Forested: Green)**

Table 97. Sediment Outflow (tons/yr.) during Dry Season under 3 Landscape Scenarios (BAU: Yellow, Bare-Urban: Grey, Forested: Green)

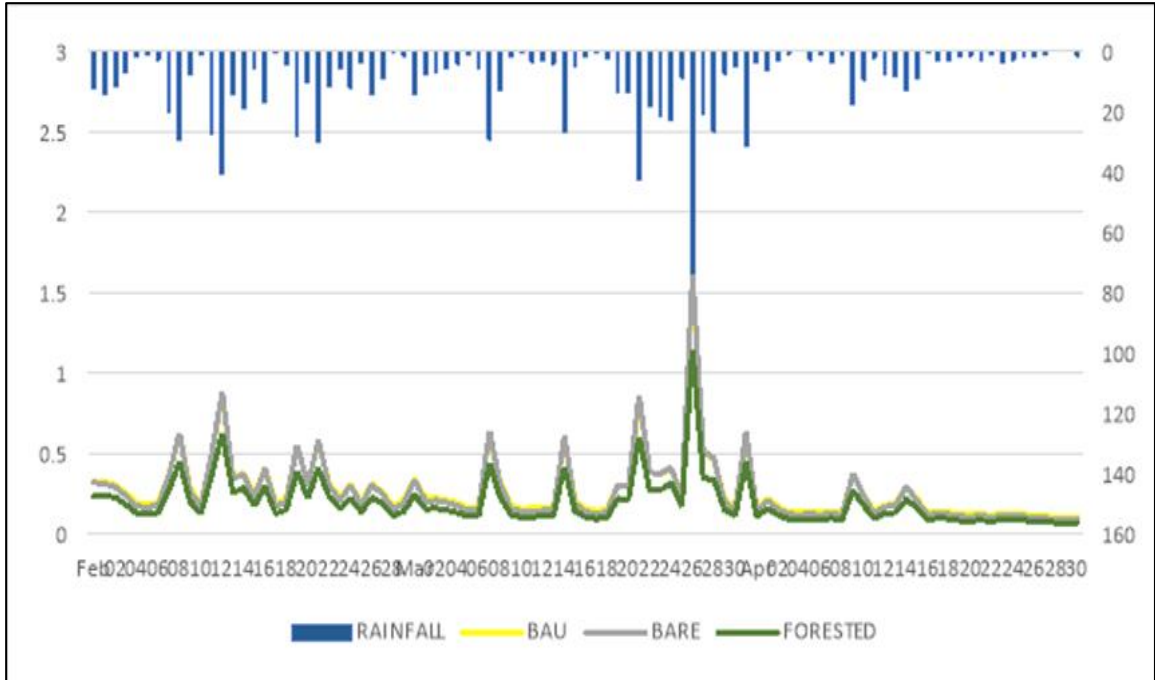

Table 98. Average Annual Stream Erosion (tons/yr.) in 3 Landscape Scenarios

Subwatershed	Average Stream Erosion (tons/yr)		
	BARE	BAU	FORESTED
Luluwasan	4,160	1,308	650
Panlayaan-Suhi	2,600	1,171	738
Ticol-Cawayan	809	324	190
Osiao	762	448	203
San Juan	1,965	835	490
Anahaw	570	195	107
Salog	222	225	146
Buhatan	282	180	91
Su-Ba	266	266	187
Maigang-Macauayan	493	492	337
Eastern Bacon	43	43	32

Table 99. Average Annual Hill Slope Erosion (tons/yr.) in 3 Landscape Scenarios

Subwatershed	Average Hillslope Erosion (cu.m./yr)		
	BARE	BAU	FORESTED
Luluwasan	8,413	2,784	1,332
Panlayaan-Suhi	3,016	1,629	1,021
Ticol-Cawayan	1,888	740	383
Osiao	2,322	1,825	777
San Juan	878	518	318
Anahaw	702	251	144
Salog	172	175	120
Buhatan	223	156	91
Su-Ba	919	924	632
Maigang-Macauayan	3,706	3,710	2,544
Eastern Bacon	427	429	303



**Average Daily Stream Flowrates in Sorsogon City during Dry Season under 3 Landscape Scenarios**

*Figure 20. Average Daily Stream Flowrates in Sorsogon City during Dry Season under 3 Landscape Scenarios*

Subwatershed	Ecosystem Services		
	Water Provision (Php/hh/yr) Replacement cost based on water delivery and rainwater harvesting	Stream Erosion (Php/yr) Replacement cost based on check dams	Hillslope Erosion (Php/yr) Replacement cost based on erosion mats
Luluwasan	37,702	306,152,101	951,379
Osiao		33,650,233	84,104
San Juan		121,239,456	60,782
Anahaw		40,277,460	76,226
Buhatan		10,942,578	11,332

Table 100. Monetary Values of Ecosystem Services in 5 Sub-Watersheds

**Table 101. Results of Sub-Watershed Prioritization**

Sub-Watershed	Biodiversity Value (25%)		Hydrological Values (25%)		Economic Values (18%)		Protection of Infra. (9%)		Protection of Lives & Properties (16%)		Aesthetic Values/ Ecotourism (7%)		Total Score %	Rank
Ticol-Cawayan	11	25.00	11	25.00	11	18.00	8	6.55	8	11.64	8	5.09	91.27	1 <sup>st</sup>
San Juan	8	18.18	8	8.18	8	13.09	9	7.36	7	10.18	11	7.00	74.00	2 <sup>nd</sup>
Buhatan	5	11.36	10	22.73	4	6.55	10	8.18	9	13.09	6	3.82	65.73	3 <sup>rd</sup>
Luluwasan	10	22.73	5	11.36	9	14.73	2	1.64	6	8.73	9	5.73	64.91	4 <sup>th</sup>
Salog	4	9.09	7	15.91	10	16.36	6	4.91	11	16.00	3	1.91	64.18	5 <sup>th</sup>
Anahaw	6	13.64	9	20.45	3	4.91	7	5.73	10	14.55	4	2.55	61.82	6 <sup>th</sup>
Panlayaan-Suhi	9	20.45	6	13.64	6	9.82	4	3.27	3	4.36	5	3.18	54.73	7 <sup>th</sup>
Su-Ba	2	4.55	4	9.09	7	11.45	11	9.00	4	5.82	2	1.27	41.18	8 <sup>th</sup>
Osiao	7	15.91	3	6.82	5	8.18	3	2.45	2	2.91	7	4.45	40.73	9 <sup>th</sup>
Maigang-Maycauayan	3	6.82	2	4.55	2	3.27	5	4.09	5	7.27	10	6.36	32.36	10 <sup>th</sup>
Eastern Bacon	1	2.27	1	2.27	1	1.64	1	0.82	1	1.45	1	0.64	9.09	11 <sup>th</sup>

**Table 102. Major Usage and Land Uses of Sub-Watersheds**

<b>Sub-Watershed</b>	<b>Area (ha.)</b>	<b>Existing Use/Upland-Lowland Link</b>
Ticol-Cawayan	5321.86	Contains large area intended for broadleaved forest and cultivation of perennial and annual crops; Portion of land is also devoted to fishponds; Covers Barangays Rizal,
San Juan	2562.9	Used for the cultivation of perennial and annual crops; Has large built-up area including residential area; Covers Barangays Osiao, Basud, San Juan, Guinlajon, Cabarbuhan, Sta. Cruz, Sto. Domingo, Bibinchan, Maricrum, Balete, Rawis, Del Rosario, San Roque, San Pascual, Poblacion, Bogña and Caricaran
Buhatan	3936.08	Large portion used for the cultivation of perennial crops; Considerable portions are also devoted for mangrove forests and fishponds; Covers Barangays Bibinchan, Maricrum.
Luluwasan	4103.96	Large portion is used for the cultivation of perennial crops; Covers Barangays Salvacion, San Isidro, Rizal, Bucalbucalan, Bulabog, Capuy, Osiao, Sto Niño and Panlayaan and drains through Luluwasan River.
Salog	1481.19	Large portion used for the cultivation of perennial crops; Small area is also devoted to fishponds; Covers Barangays Guinlajon, Macabog, San Juan (Roro), Bibinchan, Piot,
Anahaw	1201.61	Large portion is used for the cultivation of perennial crops; Another large portion is also built-up for residential and commercial establishments; Covers Barangays Macabog,
Panlayaan-Suhi	2936.76	Large portion is used for the cultivation of perennial crops; Covers Barangays Salvacion, Buenavista, Panlayaan, San Isidro, Rizal, Bucalbucalan, Bulabog and Capu and drains through Dimadlagan River
Su-Ba	2372.33	Very large portion devoted to perennial crops; Covers Barangays San Roque, San Pascual, San Ramon,

Sub-Watershed	Area (ha.)	Existing Use/Upland-Lowland Link
		Salvacion, Bogña, Caricaran, Jamislagan, San Vicente, Sta. Lucia, Sogod, Gatbo, Bato and Buhatan and drains through Sugod River and Bato River.
Osiao	1869.56	Large portion is used for the cultivation of perennial crops; Covers Barangays Osiao, San Juan, Sta. Cruz, and Sto Domingo and drains through Osiao River.
Maigang-Maycauayan	1224.95	Very large portion devoted to perennial crops; Covers Barangays Gatbo, Buenavista, Bon-ot, Balogo and Sawanga.
Eastern Bacon	599.8	Very large portion devoted to perennial crops; Covers Barangays Jamislagan, Sogod, Gatbo, Buenavista, Bon-ot, Balogo, Sawanga and Bato.

**Table 103. Land Cover per Sub-Watersheds**

Sub-Watershed	Area	Mangrove Forest	Perennial Crop	Annual Crop	Natural Grassland	Shrubs	Wooded Grassland	Broadleaved Forest	Inland Water	Built-up Area	Fishpond	Open/Barren	% Vegetative Cover
Ticol-Cawayan	4103.96	x	1,531.07	39.61	103.55	193.27	10.87	2,108.03	73.54	18.73	x	25.29	97.14%
San Juan	2936.76	11.1	1,532.18	x	34.25	4.14	25.55	1,276.91	29.95	14.99	3.36	4.33	98.21%
Buhatan	5321.86	172.88	1,819.29	760.51	6.37	7.05	3.81	2,289.39	44.81	161.43	35.36	20.96	95.07%
Luluwasan	1869.56	x	1,513.74	7.21	3.37	x	x	295.31	4.39	14.41	x	31.13	97.33%
Salog	2562.9	x	1,506.34	384.96	13.73	6.77	x	523.04	10.27	90.38	x	27.41	95.00%
Anahaw	1201.61	27.93	537.48	180.77	16.67	18.67	x	176.73	2.13	235.65	5.58	x	79.75%
Panlayaan-Suhi	1481.19	8.88	846.16	192.22	4.25	7.3	38.76	60.95	6.49	313.89	2.29	x	78.22%
Su-Ba	3936.08	193.7	2623.23	618.79	7.48	x	7.26	x	31.53	145.52	308.57	x	87.66%
Osiao	2372.33	x	2095.97	142.72	x	106.8	x	x	x	26.84	x	x	98.87%
Maigang-Maycauayan	1224.95	5.91	1084.94	75.08	8.92	19.75	8.53	x	x	21.43	x	0.39	98.22%
Eastern Bacon	599.8	x	544.46	x	1.92	8.5	43.65	x	x	1.27	x	x	99.79%
<b>TOTAL</b>	<b>27611</b>	<b>420.4</b>	<b>15,634.86</b>	<b>2401.9</b>	<b>200.51</b>	<b>372.25</b>	<b>138.43</b>	<b>6,730.36</b>	<b>203.11</b>	<b>1,044.54</b>	<b>355.16</b>	<b>109.51</b>	<b>93.80%</b>

## **B. Coastal**

The Coastal Resource Management Plan provides stopgap measures for resource utilization and allocation of natural seagrass, mangroves, fisheries and coastal water quality. It provides information on the economic and other values of coastal habitats and ecosystems in terms of direct production, loss of earnings from destruction and values created by tourism. Ensuring the vitality of coastal resources and their ability to continue providing benefits to society and economies is critically important.

This document aims to protect and conserve our local coastal resource. What has been formulated is a document that goes beyond the biology of mangroves and fisheries and involves people and communities. The plan has been the outcome of a series of stakeholder consultations involving national agencies, civil society, the academe and local communities. Implementation of this plan will go a long way in reversing coastal degradation.

### **History of planning**

Sorsogon City has a Coastal Resources Management Work and Financial Plan for the year 2003 to 2008, this was approved and adopted by the first City Council and was the bases for the implementation of its coastal resources management programs, projects and activities. The work and financial plan was the result of the Participatory Coastal Resource Assessment conducted under the FRMP project in Sorsogon Bay Area and the RSA conducted by the Tambuyog in Albay Gulf Area in Bacon District.

The Work and Financial Plan was updated after the Rapid Resource and Social Assessment of the City Waters in Bacon District,(Part of Albay Gulf) Sorsogon City was conducted last July 28-3 and August 19-20, 2009 2009 in coordination with Bicol University, Coastal Core and fisherfolk leaders in Bacon District. This was participated by the technical working group of LGU Sorsogon City, BU Research Team, BU Students, Coastal Core, and the participants of the Capability Training. On the other hand, A Participatory Coastal Resource assessment was also conducted last September 22-24, 2010 in Sorsogon Bay Area in coordination with the Department of Environment and Natural Resources-Protected Areas, Wildlife and Coastal Zone Management Services (DENR-PAWCZMS) and its field offices the PENRO and the CENRO.

This recent and updated Coastal Resource Management Plan for 2018 – 2022 is based on the recently conducted Participatory Coastal Resource Assessment for both the two bodies of water in Albay Gulf area and Sorsogon Bay area on *October 23-27, 2017* through counter parting scheme of the City Government and the BFAR-IFAD FishCORAL Projec



**Table 104. Coastal Analysis Matrix**

<b>Technical findings/ observations/ Issues and concerns</b>	<b>Effects, impacts, implications</b>	<b>Policy options /interventions</b>
Presence of coastal communities along the coastlines declared as danger areas	Loss of life and properties during storm surge, typhoons	

**Table 105. List of local and scientific names of Philippine mangroves (Taken from Melana et al. 2000)**

<b>Local Name</b>	<b>Scientific Name</b>
Api-api	<i>Avicennia officinalis</i>
Bakauan babae	<i>Rhizophora mucronata</i>
Bakauan bato	<i>Rhizophora stylosa</i>
Bakauan lalaki	<i>Rhizophora apiculata</i>
Bakauan	<i>Rhizophora</i> spp.
Bungalon puti	<i>Avicennia alba</i>
Bungalon	<i>Avicennia marina</i>
Busain	<i>Bruguiera gymmorrhiza</i>
Buta-buta	<i>Excoecaria agallocha</i>
Diluario	<i>Acnthus ebractcatus</i>
Dungon-lati	<i>Heritiera littoralis</i>
Kulasi	<i>Lummitzera racemosa</i>
Lagolo	<i>Acrostichum aureum</i>
Langari	<i>Bruguiera parviflora</i>
Nilad	<i>Scyphiphora hydrophyllacea</i>
Nipa	<i>Nypa fruticans</i>
Pagatpat	<i>Sonneratia alba</i> (Gedabu)
Pagatpat baye	<i>Sonneratia onata</i>
Pedada	<i>Sonneratia caseolaris</i>
Piapi	<i>Avicennia lanata</i>
Pototan lalaki	<i>Bruguiera cylindrical</i>
Saging-saging	<i>Aegiceras corniculatum</i>
Tahau	<i>Lumnitzera littoria</i>
Tabigi	<i>Xylocarpus granatum</i>
Tangal	<i>Ceriops tagal</i>
Tingloy	<i>Acanthus ilicifolius</i>

### C. Biodiversity

The Energy Development Corporation (EDC) wildlife conservation area located within the boundaries of Manito, Albay and Sorsogon City which occupies a portion of the 25,000 hectares reservation area. The area is the habitat of the golden-crowned flying fox (*Acerodon jubatus*) and the large flying fox (*Pteropus vampyrus*), two of the world's largest bat species. A total of 9 species, representing three (3) families are found and having their habitat in the area. Also known as the golden capped fruit bats (*Acerodon jubatus*), the species is endangered and is currently facing the possibility of extinction because of poaching and forest destruction. It is also endemic to Philippine forests. Aside from the two (2) large flying foxes, a Mottled-wing flying fox, four (4) common fruit bats: common short-nosed fruit bat, Philippine pygmy fruit bat, dagger-toothed flower bat and musky fruit bat and two (2) insectivorous bats were also found. The presence of these animals was officially verified in June 2006 during the wildlife survey conducted by the University of the Philippines – Los Baños (UPLB) Museum of National History team.

Biodiversity refers to the variability among the living organisms from all sources including, *inter alia*, terrestrial, marine and other aquatic ecosystems and the ecological complexes of which they are part. Their manifold interactions form part of complex natural processes that maintain ecological balance and the production of wide array of ecological services vital to the community. Most terrestrial flora and fauna abound in FFLs serving as natural habitat for these life forms. Vegetation exists at different levels of the forest ecosystem with canopy layer as the topmost comprised of >10cm diameter trees belonging to dipterocarp species, followed by intermediate layer with plants having  $\leq 10$  cm diameter consisted mostly of saplings, small trees, shrubs, large ferns and tall herbaceous plants such as banana and abaca. The lowest level of the forest is the understory or ground layer where grasses, herbs, small ferns, seedlings and vines are found.

Most FFLs particularly upland forests are concentrated within the EDC Geothermal Reservation Area. As such, identified terrestrial species within the said area can be considered as representative of what can be typically found in the City. Based on 2017 survey conducted by EDC for its BACMAN 3 Project (Tanawon) covering upland portions of Brgys. Bulabog and Capuy in the West District, there are 4 plant species found in the area with globally threatened status based on International Union for Conservation of Nature (IUCN) Red List. These include *Shorea palosapis* (Mayapis) classified as Critically Endangered, as well as *Kibatalia gitingensis*, *Cinnamomum mercadoi* (Kanila/Kalingag), and *Dillenia reifferscheidia* all classified as Vulnerable (VU). In addition, there are a total of 29 terrestrial vertebrates recorded within BACMAN 3 which include 15 birds, 6 mammals, and 8 herptiles (reptiles and amphibians). Of these, 2 species are under Near Threatened (NT) status namely, Philippine Nectar Bat (*Eonycteris Robusta*) and Luzon Fanged Frog (*Limnonectes macrocephalus*), while 2 herptiles are under Vulnerable (VU) status: Stream Frog (*Sanguirana tipanan*) and Asiatic Tree Frog (*Rhacophorus bimaculatus*). Aside from these, EDC Geothermal Reservation also hosts a number of threatened endemic tree species such as Atipolo (*Artocarpus blancoi*. Merr.), Barayong (*Afzelia rhomboidea*), Molave (*Vitex parviflora*), Mapilig (*Xanthostemon bracteatus*), Banuyo (*Wallaceodendron celebicum*), Ipil (*Leucaena leucocephala*) considered as under Vulnerable status; Narra (*Pterocarpus indicus*) and Kamagong (*Diospyros philippinensis*) which are Endangered; Critically Endangered Baguak morado

(*Clerodendrum quadriloculare*) and Bagoadlau (*Xanthostemon philippinensis*). Table FO-4 shows the list of terrestrial flora and fauna identified in EDC Geothermal Reservation (BACMAN 3 and adjacent areas). As resource manager of the geothermal reservation, EDC is undertaking reforestation activities under its BINHI Program focusing on the propagation and planting of indigenous tree species.

Due to the City's unique location being bounded at the South-West by Sorsogon Bay and by Sugod Bay at the North-East, Sorsogon City boasts a rich variety of mangroves, fishes, and other aquatic organisms. Results of Focus Group Discussion with key informants on 10 June 2016 during the formulation of Paguriran Island Eco-Tourism Project and the PASA conducted by DENR V within the City's Mangrove Swamp Forest Reserve last October 2019 provide relevant information as to the City's marine biodiversity. Table FO-5 shows the List of Marine and Aquatic Species in the City.

**Table 106. List of Terrestrial Flora and Fauna in EDC Geothermal Reservation (BACMAN 3 and adjacent areas)**

Family/Scientific Name	Common Name	Conservation Status
<b>Plants</b>		
Araceae/ <i>Homalomena philippinensis</i>	Payau	Not Evaluated (NE)
Dipterocarpaceae/ <i>Shorea palosapis</i>	Mayapis	Critically Endangered
Dilleniaceae/ <i>Dillenia reifferscheidia</i>	Palali	NE
Magnoliaceae/ <i>Michelia platyphylla</i>	-	NE
Poaceae/ <i>Schizostachyum diffusum</i>	Bikal	NE
Arecaceae/ <i>Heterospathe philippinensis</i>	Tibangran	NE
Rubiaceae/ <i>Adina multifolia</i>	-	NE
Moraceae/ <i>Ficus pseudopalma</i>	Niyog-niyogan	NE
Lauraceae/ <i>Litsea philippinensis</i>	Bakan	NE
Pandanaceae/ <i>Freycinetia negrosensis</i>	Pandan	NE
Rubiaceae/ <i>Uncaria velutina</i>		NE
Pandanaceae/ <i>Freycinetia monocephala</i>	Pandan	NE
Magnoliaceae/ <i>Michelia platyphylla</i>	-	NE
Cyatheaceae/ <i>Cyathea callosa</i>	-	NE
Moraceae/ <i>Ficus carpenteriana</i>	-	NE
Apocynaceae/ <i>Kibatalia gitingensis</i>	-	Vulnerable (VU)
Arecaceae/ <i>Pinanga maculata</i>	-	NE
Lauraceae/ <i>Cinnamomum mercadoi</i>	Kanila/Kalingag	VU
Casuarinaceae/ <i>Gymnostoma rumphianum</i>	Agoho del Monte	NE
Moraceae/ <i>Ficus variegata</i>	Tangisang bayawak	NE
Polypodiaceae/ <i>Pleocnemia macrodonta</i>	Pako-pako	
Moraceae/ <i>Ficus nota</i>	Tibig	LC
Cyatheaceae/ <i>Cyathea contaminans</i>	Tree fern	NE
Annonaceae/ <i>Saurauia latibractea</i>	Sarimsim	NE
Poaceae/ <i>Miscanthus floridulus</i>	Silver grass	NE
Dipteridaceae/ <i>Dipteris conjugata</i>	-	LC
Dilleniaceae/ <i>Dillenia reifferscheidia</i>	Palali	VU
Gleicheniaceae/ <i>Dicranopteris linearis</i>	Agsam	LC
Apocynaceae/ <i>Alstonia scholaris</i>	Kuyawyaw	LC
Lecythidaceae/ <i>Petersianthus quadrialatus</i> Merr.	Toog	NE
Fabaceae/ <i>Pterocarpus indicus</i>	Narra	Endangered (EN)

Family/Scientific Name	Common Name	Conservation Status
Burseraceae/ <i>Canarium ovatum</i>	Pili	LC
Anacardiaceae / <i>Dracontomelon dao</i>	Dao	NE
Moraceae / <i>Artocarpus blancoi</i> . Merr.	Atipolo	VU
<u>Fabaceae</u> / <i>Afzelia rhomboidea</i> (Blanco)	Barayong	VU
Rubiaceae / <i>Gardenia pseudopsidium</i>	Malabayabas	NE
Ebenaceae/ <i>Diospyros philippinensis</i>	Kamagong	EN
Lamiaceae / <i>Clerodendrum quadriloculare</i>	Baguak morado	Critically Endangered
<u>Lamiaceae</u> / <i>Vitex parviflora</i>	Molave	VU
<u>Fabaceae</u> / <i>Leucaena leucocephala</i>	Ipil	VU
Mimosaceae/ <i>Wallacedendron celebicum</i>	Banuyo	VU
Myrtaceae/ <i>Xanthostemon philippinensis</i>	Bagoadlau	Critically Endangered
Myrtaceae/ <i>Xanthostemon bracteatus</i>	Mapilig	VU
<b>Birds</b>		
Accipitridae/ <i>Spilornis cheela</i>	Crested Serpent Eagle	Least Concern (LC)
Alcedinidae/ <i>Halcyon smyrnensis</i>	White- Throated Kingfisher	LC
Apodidae/ <i>Collocalia esculenta</i>	Glossy Swiftlet	LC
Cisticolidae/ <i>Orthotomus castaneiceps</i>	Philippine Tailorbird	LC
Cuculidae/ <i>Dasylophus superciliosus</i>	Rough-crested Malkoha	LC
Cuculidae/ <i>Centropus viridis</i>	Philippine Coucal	LC
<u>Cuculidae</u> / <i>Dasylophus cumingi</i>	Scale-feathered Malkoha	LC
Dicruridae/ <i>Dicrurus balicassius</i>	Balicassiao	LC
Hirundinidae/ <i>Cecropis striolata</i>	Striated Swallow	LC
Paridae/ <i>Periparus elegans</i>	Elegant Tit	LC
Pycnonotidae/ <i>Hypsipetes philippinus</i>	Philippine Bulbul	LC
Pycnonotidae/ <i>Pycnonotus goiaver</i>	Yellow-vented Bulbul	LC
Rhipiduridae/ <i>Rhipidura cyaniceps</i>	Blue-headed Fantail	LC
Sturnidae/ <i>Sarcops calvus</i>	Coletto	LC
Zosteropidae/ <i>Zosterops meyeri</i>	Lowland White-eye	LC
<b>Mammals</b>		
Pteropodidae/ <i>Ptenochirus jagori</i>	Greater Musky Fruit Bat	LC
Pteropodidae/ <i>Cynopterus brachyotis</i>	Short-nosed Fruit Bat	LC
Pteropodidae/ <i>Macroglossus minimus</i>	Dagger-toothed Flower Bat	LC

Family/Scientific Name	Common Name	Conservation Status
Pteropodidae/ <i>Rousettus amplexicaudatus</i>	Common Rousette	LC
Pteropodidae/ <i>Eonycteris Robusta</i>	Philippine Nectar Bat	Near Threatened (NT)
Muridae/ <i>Rattus everetti</i>	Common Philippine Forest Rat	LC
Herptiles (Reptiles and Amphibians)		
Ceratobatrachidae/ <i>Platymantis dorsalis</i>	Common Forest Green Frog	LC
Ceratobatrachidae/ <i>Platymantis mimulus</i>	Diminutive Forest Frog	LC
Dicroglossidae/ <i>Limnonectes macrocephalus</i>	Luzon Fanged Frog	NT
Dicroglossidae/ <i>Limnonectis woodworthi</i>	Philippine Woodland Frog	LC
Ranidae/ <i>Sanguirana tipanan</i>	Stream Frog	VU
Rhachoporidae/ <i>Rhacophorus bimaculatus</i>	Asiatic Tree Frog	VU
Scincidae/ <i>Eutropis multicolorinata</i>	Two-striped Mabuya	LC
Agamidae/ <i>Draco bimaculatus</i>	Two-spotted Flying Lizard	LC

**Table 107. List of Coastal/Marine Flora and Fauna**

Family/Scientific Name	Common Name	Conservation Status
<b>Mangrove Species</b>		
Avicenniaceae/ <i>Avicenna officinalis</i>	Api-api	LC
Avicenniaceae/ <i>Avicennia alba</i>	Bungalon Puti	LC
Avicenniaceae/ <i>Avicennia marina</i> var. <i>rumphiana</i>	Piapi	LC
Avicenniaceae/ <i>Avicennia marina</i>	Bungalon	LC
Euphorbiaceae/ <i>Excoecaria agallocha</i>	Buta-buta	LC
Meliaceae / <i>Xylocarpus granatum</i>	Tabigi	LC
Myrsinaceae/ <i>Aegiceras corniculatum</i>	Saging-saging	LC
Myrsinaceae/ <i>Aegiceras floridum</i>	Tinduk-tindukan	NT
Myrtaceae / <i>Osbornia octodonta</i>	Tualis	LC
Rhizophoraceae / <i>Rhizophora mucronata</i>	Bakauan babae	LC
Rhizophoraceae/ <i>Rhizophora stylosa</i>	Bakauan bato	LC
Rhizophoraceae/ <i>Rhizophora apiculata</i>	Bakauan lalake	LC
Rhizophoraceae/ <i>Bruguiera parviflora</i>	Langarai	LC
Rhizophoraceae/ <i>Bruguiera sexangula</i>	Pototan	LC
Rhizophoraceae/ <i>Bruguiera cylindrica</i>	Pototan-lalaki	LC
Rhizophoraceae/ <i>Ceriops decandra</i>	Malatangal	NT
Rhizophoraceae/ <i>Ceriops tagal</i>	Tangal	LC
Sonneratiaceae/ <i>Sonneratia alba</i>	Pagatpat	LC
Arecaceae/ <i>Nypa fruticans</i>	Nipa	LC
<b>Seagrasses</b>		
Cymodoceaceae / <i>Cymodocea rotundata</i>	Ribbon seagrass	LC
Hydrocharitaceae/ <i>Enhalus acoroides</i>	Broadblade seagrass	LC
Hydrocharitaceae/ <i>Thalassia hemprichii</i>	Sickle seagrass	LC



Family/Scientific Name	Common Name	Conservation Status
<i>Cymodoceaceae/Cymodocea serrulata</i>	Serrated ribbon seagrass	LC
<i>Cymodoceaceae/Syringodium isoetifolium</i>	Noodle seagrass	LC
<b>Fishes</b>		
<u>Mugilidae</u> / <i>Cestraeus plicatilis</i>	Tabudios	Data Deficient (DD)
<i>Coryphaenidae/Coryphaena hippurus</i>	Dorado	LC
<u>Scombridae</u> / <i>Thunnus albacares</i>	Tambakol, Yellow Fin	VU
<i>Serranidae /Epinephelus coeruleopunctatus</i>	Lapu-Lapu	LC
<i>Clupeidae/Sardinella fimbriata</i>	Tamban, Lawlaw	LC
<i>Clupeidae/Sardinella albella</i>	Manamsi	LC
<i>Siganidae/Siganus fuscescens</i>	Moblad	LC
<i>Siganidae/Siganus doliatus</i>	Bataway	LC
<u>Scombridae</u> / <i>Auxis thazard</i>	Turingan	LC
<i>Engraulidae/Stolephorus indicus</i>	Bolinao	LC
<i>Lutjanidae/Lutjanus lutjanus</i>	Maya-maya	LC
<u>Carangidae</u> / <i>Caranx lugubris</i>	Mamsa	LC
<i>Carangidae/Selar crumenophthalmus</i>	Matambaka	LC
<u>Xiphiidae</u> / <i>Xiphias gladius</i>	Malasugi	EN
<u>Carangidae</u> / <i>Decapterus macarellus</i>	Sibubog	LC
<i>Leiognathidae/Gazza achlamys</i>	Sapsap	LC
<u>Leiognathidae</u> / <i>Equulites popei</i>	Lagwis	LC
<u>Priacanthidae</u> / <i>Heteropriacanthus cruentatus</i>	Kuwaw	LC
<i>Dasyatidae/Dasyatis kuhlii</i>	Pagi	DD
<i>Plotosidae/Plotosus canius</i>	Alimusan	NE
<u>Scombridae</u> / <i>Rastrelliger brachysoma</i>	Kabalyas	DD
<b>Serranidae/</b> <i>Cephalopholis sonnerati</i>	Baraka	LC
<u>Sillaginidae/</u> <i>Sillaqa sihama</i>	Osoos	LC

Family/Scientific Name	Common Name	Conservation Status
<u>Scombridae</u> / <i>Katsuwonus pelamis</i>	Rayado	LC
Chanidae / <i>Chanos chanos</i>	Bangus	LC
<u>Cichlid</u> / <i>Oreochromis niloticus</i>	Tilapia	LC
<b>Crustaceans</b>		
<u>Palinuridae</u> / <i>Panulirus versicolor</i>	Banagan	LC
<u>Portunidae</u> / <i>Portunus pelagicus</i>	Kasag	NE
Penaeidae / <i>Penaeus monodon</i>	Sugpo	NE
Penaeidae / <i>Penaeus vannamei</i>	Hipon	NE
<b>Mollusks</b>		
<u>Octopodidae</u> / <i>Octopus vulgaris</i>	Pugita	LC
<u>Sepiidae</u> / <i>Sepia latimanus</i>	Kulambutan	DD
<u>Veneridae</u> / <i>Katelsia sp.</i>	Ponaw	NE
<u>Loliginidae</u> / <i>Loligo sp.</i>	Pusit	LC
<u>Pinnidae</u> / <i>Pinna bicolor</i>	Baluko	NE
Mytilidae/ <i>Perna viridis</i>	Tahong	NE
<u>Veneridae</u> / <i>Paphia undulata</i>	Badoy	NE
<b>Others</b>		
<u>Caulerpaceae</u> / <i>Caulerpa lentillifera</i>	Lato	NE
<u>Diadematidae</u> / <i>Diadema setosum</i>	Sea urchin	NE
Chelonidae/ <i>Chelonia mydas</i>	Pawikan	EN

#### References:

1. Protected Area Suitability Assessment of Mangrove Swamp Forest Reserve under Presidential proclamation 2152 Province of Sorsogon, 2019
2. Sorsogon City Forest Land Use Plan (2018-2022)
3. Environmental Impact Statement System for the Proposed Tanawon Geothermal Plant of Energy Development Corporation, 2017
4. Indicative Management Plan (Ecotourism Project for Paguriran Island), 2016

### D. Solid/Liquid waste, others

Table 108. Solid Waste Generation by Source, Year 2019

Source	Types of waste	Volume of solid waste generated (tons/day)	Volume of solid waste collected (tons/day)	Disposal methods/ treatment facilities		Disposal site	
				25 Pilot Barangays	Non-pilot Barangays	25 Pilot Barangays	Non-pilot Barangays
Residential	Biodegradable	5.46	NO established data	Composting	Final disposal	City-Level Materials Recovery Facility, Brgy. Buahatan, East District, Sorsogon City	Temporary Residual Containment Area at the Sanitary Landfill Site in Brgy. Buenavista, West District, Sorsogon City
	Recyclable	2.538	NO established data	Recovered by manual segregation at the City-Level Materials Recovery Facility then sold to junkshops	Final disposal	City-Level Materials Recovery Facility, Brgy. Buahatan, East District, Sorsogon City	Temporary Residual Containment Area at the Sanitary Landfill Site in Brgy. Buenavista, West District, Sorsogon City
	Residual	6.189	NO established data	Final disposal	Final disposal	Temporary Residual Containment Area at the Sanitary Landfill Site in Brgy. Buenavista, West District, Sorsogon City	Temporary Residual Containment Area at the Sanitary Landfill Site in Brgy. Buenavista, West District, Sorsogon City
	Special Waste	0.076	NO established data	Recovered by manual segregation and stored (for future disposal to accredited Treatment, Storage and Disposal Facilities) at the City-Level Materials Recovery Facility	Final disposal	City-Level Materials Recovery Facility, Brgy. Buahatan, East District, Sorsogon City	Temporary Residual Containment Area at the Sanitary Landfill Site in Brgy. Buenavista, West District, Sorsogon City

Source	Types of waste	Volume of solid waste generated (tons/day)	Volume of solid waste collected (tons/day)	Disposal methods/ treatment facilities		Disposal site	
				25 Pilot Barangays	Non-pilot Barangays	25 Pilot Barangays	Non-pilot Barangays
<b>Commercial*</b>	Biodegradable	9.943	NO established data	Composting	Final disposal	City-Level Materials Recovery Facility, Brgy. Buahatan, East District, Sorsogon City	Temporary Residual Containment Area at the Sanitary Landfill Site in Brgy. Buenavista, West District, Sorsogon City
	Recyclable	3.215	NO established data	Recovered by manual segregation at the City-Level Materials Recovery Facility then sold to junkshops	Final disposal	City-Level Materials Recovery Facility, Brgy. Buahatan, East District, Sorsogon City	Temporary Residual Containment Area at the Sanitary Landfill Site in Brgy. Buenavista, West District, Sorsogon City
	Residual	10.522	NO established data	Final disposal	Final disposal	Temporary Residual Containment Area at the Sanitary Landfill Site in Brgy. Buenavista, West District, Sorsogon City	Temporary Residual Containment Area at the Sanitary Landfill Site in Brgy. Buenavista, West District, Sorsogon City
	Special Waste	0.104	NO established data	Recovered by manual segregation and stored (for future disposal to accredited Treatment, Storage and Disposal Facilities) at the City-Level Materials Recovery Facility	Final disposal	City-Level Materials Recovery Facility, Brgy. Buahatan, East District, Sorsogon City	Temporary Residual Containment Area at the Sanitary Landfill Site in Brgy. Buenavista, West District, Sorsogon City
<b>Public Market**</b>	Biodegradable	14.179	9.73	Final disposal		Temporary Residual Containment Area at the Sanitary Landfill Site in Brgy. Buenavista, West District, Sorsogon City	
	Recyclable	1.647	1.13	Final disposal		Temporary Residual Containment Area at the Sanitary Landfill Site in Brgy. Buenavista, West District, Sorsogon City	

Source	Types of waste	Volume of solid waste generated (tons/day)	Volume of solid waste collected (tons/day)	Disposal methods/ treatment facilities		Disposal site	
				25 Pilot Barangays	Non-pilot Barangays	25 Pilot Barangays	Non-pilot Barangays
	Residual	3.242	2.23	Final disposal		Temporary Residual Containment Area at the Sanitary Landfill Site in Brgy. Buenavista, West District, Sorsogon City	
	Special Waste	0.015	0.01	Final disposal		Temporary Residual Containment Area at the Sanitary Landfill Site in Brgy. Buenavista, West District, Sorsogon City	
Institutions	Biodegradable	3.411	NO established data	Composting		City-Level Materials Recovery Facility, Brgy. Buahatan, East District, Sorsogon City	
	Recyclable	2.734	NO established data	Recovered by manual segregation at the City-Level Materials Recovery Facility then sold to junkshops		City-Level Materials Recovery Facility, Brgy. Buahatan, East District, Sorsogon City	
	Residual	4.119	NO established data	Final disposal		Temporary Residual Containment Area at the Sanitary Landfill Site in Brgy. Buenavista, West District, Sorsogon City	
	Special Waste	0.854	NO established data	Recovered by manual segregation and stored (for future disposal to accredited Treatment, Storage and Disposal Facilities) at the City-Level Materials Recovery Facility		City-Level Materials Recovery Facility, Brgy. Buahatan, East District, Sorsogon City	

Source: Sorsogon City Ten (10) Year Solid Waste Management Plan (2018-2027); and, Records from the City Environment and Natural Resources Office

**Table 109. Methods of Solid Waste Disposal/Treatment, Year 2019**

<b>Methods</b>	<b>Quantity (Total daily solid waste generation in the City in tons/day)</b>	<b>No. of household served</b>	<b>Agency Responsible</b>
1. Collected and disposed to:			City Government thru the City Environment and Natural Resources Office and the City Solid Waste Management Office
a. Open Dump	<i>NO OPEN DUMP IS BEING OPERATED</i>		
b. Controlled Dump	<i>NO CONTROLLED DUMP IS BEING OPERATED</i>		
c. Sanitary Landfill	<i>SANITARY LANDFILL IS UNDERGOING CONSTRUCTION</i>		
d. Alternative method - Temporary Residual Containment Area	43.95	30, 008 +	
2. Composting	16.084	30, 008 +	
3. Recycling	7.218	30, 008 +	
4. Not collected:			
a. Burned	<i>NO OPEN BURNING ALLOWED WITHIN THE CITY</i>		
b. Dumped in individual open pit (not burned)	<i>NO OPEN DUMPING BY INDIVIDUAL PARTIES ALLOWED WITHIN THE CITY</i>		
5. Others: Storage of Special Waste	0.996	30, 008 +	

Source: Sorsogon City Ten (10) Year Solid Waste Management Plan (2018-2027); and Records from the City Environment and Natural Resources Office

## VII. Heritage Conservation Profile

Heritage sites and structures are our links to the past. Preserving this built heritage defines our cultural identity as a people. The city of Sorsogon has numerous heritage sites and structures that possess inherent characteristics and historical significance. The legacy left by our colonizers span from Spanish period to American Colonial era then towards the post war.

It is fortunate that some of which stand the test of time. Below is the inventory of heritage sites in the city of Sorsogon, as described in the table.

<b>Name of Property</b>	<b>Significance</b>	<b>Type</b>	<b>Ownership</b>
Sorsogon Provincia Capitol Building	Serves as the seat of the Provincial Government	Immovable, tangible	Provincial Government
Sorsogon National High School Building	Marks as the premier school in the province	Immovable, tangible	Provincial Government
Sts. Peter and Paul Cathedral	Shows strong faith of Sorsoganons	Immovable, tangible	Diocese of Sorsogon
Rompeolas	Depicts Sorsoganons love for family for these areas serves as a recreation center for family	Immovable, tangible	
Highway Rest Area		Immovable, tangible	
Binanuahan or Old Town (Sitio Pocdol)	The area where the history of Sorsogon began	Immovable, tangible	
Our Lady of Annunciation Parish	Shows strong faith of Sorsoganons	Immovable, tangible	Diocese of Sorsogon
Heritage Acacia Tree		Immovable, tangible	